

The Susan G. Komen Breast Cancer Foundation,
Inc-Grp Rtrn DBA Susan G. Komen for the Cure
Form 990
Tax Year 2007

Form 990

Return of Organization Exempt From Income Tax
Under section 501(c), 527, or 4947(a)(1) of the Internal Revenue Code (except black lung benefit trust or private foundation)

OMB No. 1545-0047

2007

Open to Public Inspection

Department of the Treasury Internal Revenue Service

The organization may have to use a copy of this return to satisfy state reporting requirements.

A For the 2007 calendar year, or tax year beginning 04/01, 2007, and ending 03/31/2008

B Check if applicable: Please use IRS label or print or type. See Specific Instructions. C Name of organization THE SUSAN G. KOMEN BREAST CANCER FOUNDATION INC-GRP RTRN DBA SUSAN G. KOMEN FOR THE CURE D Employer identification number 75-2462834 E Telephone number (972) 855-1600 F Accounting method: Cash [X] Accrual [] Other (specify) []

Section 501(c)(3) organizations and 4947(a)(1) nonexempt charitable trusts must attach a completed Schedule A (Form 990 or 990-EZ).

H and I are not applicable to section 527 organizations.

H(a) Is this a group return for affiliates? [X] Yes [] No

H(b) If "Yes," enter number of affiliates 122

H(c) Are all affiliates included? (If "No," attach a list. See instructions.) [X] Yes [] No

H(d) Is this a separate return filed by an organization covered by a group ruling? [] Yes [X] No

I Group Exemption Number 7164

M Check [X] if the organization is not required to attach Sch. B (Form 990, 990-EZ, or 990-PF).

G Website: WWW.KOMEN.ORG

J Organization type (check only one) [X] 501(c)(3) (insert no.) 4947(a)(1) or 527

K Check here [] if the organization is not a 509(a)(3) supporting organization and its gross receipts are normally not more than \$25,000. A return is not required, but if the organization chooses to file a return, be sure to file a complete return.

L Gross receipts: Add lines 6b, 8b, 9b, and 10b to line 12 178,062,559.

Part I Revenue, Expenses, and Changes in Net Assets or Fund Balances (See the instructions.)

Table with columns for Revenue, Expenses, and Net Assets. Rows include Contributions, program service revenue, membership dues, interest on savings, dividends, gross rents, sales of assets, special events, and total revenue/expenses.

For Privacy Act and Paperwork Reduction Act Notice, see the separate instructions.

Form 990 (2007)

Part II Statement of Functional Expenses

All organizations must complete column (A). Columns (B), (C), and (D) are required for section 501(c)(3) and (4) organizations and section 4947(a)(1) nonexempt charitable trusts but optional for others. (See the instructions.)

Table with 5 columns: (A) Total, (B) Program services, (C) Management and general, (D) Fundraising. Rows include 22a-22b, 23-24, 25a-25c, 26-43, and 44 Total functional expenses.

Joint Costs. Check [] if you are following SOP 98-2.

Are any joint costs from a combined educational campaign and fundraising solicitation reported in (B) Program services? [X] Yes [] No
If "Yes," enter (i) the aggregate amount of these joint costs \$ 14,850,176. ; (ii) the amount allocated to Program services \$ 10,252,994; (iii) the amount allocated to Management and general \$ NONE; and (iv) the amount allocated to Fundraising \$ 4,597,182.

STMT 6A

Part III Statement of Program Service Accomplishments (See the instructions.)

Form 990 is available for public inspection and, for some people, serves as the primary or sole source of information about a particular organization. How the public perceives an organization in such cases may be determined by the information presented on its return. Therefore, please make sure the return is complete and accurate and fully describes, in Part III, the organization's programs and accomplishments.

What is the organization's primary exempt purpose? **SEE STATEMENT 8 ERADICATE BREAST CANCER AS A LIFE THREATENING DISEASE**

Program Service Expenses
(Required for 501(c)(3) and (4) orgs., and 4947(a)(1) trusts; but optional for others.)

a HEALTH SCREENING PROGRAMS AND GRANTS - SEE STATEMENT 8A AND STATEMENT 14.

(Grants and allocations \$ 36,225,335.) If this amount includes foreign grants, check here

37,718,625.

b PUBLIC HEALTH EDUCATION PROGRAMS AND GRANTS SEE STATEMENT 8A AND STATEMENT 14.

(Grants and allocations \$ 27,440,280.) If this amount includes foreign grants, check here

48,221,882.

c HEALTH TREATMENT PROGRAMS AND GRANTS - SEE STATEMENT 8A AND STATEMENT 14.

(Grants and allocations \$ 20,114,195.) If this amount includes foreign grants, check here

20,931,664.

d THE ABOVE DESCRIBED PROGRAMS PROVIDE RESOURCES FOR THE MEDICALLY- UNDERSERVED, WOMEN OF COLOR AND OTHER SPECIAL POPULATIONS, BREAST CANCER PATIENTS, AND HEALTH PROFESSIONALS

(Grants and allocations \$) If this amount includes foreign grants, check here

e Other program services (attach schedule)

(Grants and allocations \$) If this amount includes foreign grants, check here

f Total of Program Service Expenses (should equal line 44, column (B), Program services)

106,872,171.

Part IV Balance Sheets (See the instructions.)

		(A) Beginning of year		(B) End of year
Note: Where required, attached schedules and amounts within the description column should be for end-of-year amounts only.				
Assets	45 Cash - non-interest-bearing		45	
	46 Savings and temporary cash investments	91,482,852.	46	109,046,806.
	47a Accounts receivable	47a		
	b Less: allowance for doubtful accounts	47b		47c
	48a Pledges receivable	48a 15,823,686.		
	b Less: allowance for doubtful accounts	48b	15,381,272.	48c 15,823,686.
	49 Grants receivable		49	
	50a Receivables from current and former officers, directors, trustees, and key employees (attach schedule).		50a	
	b Receivables from other disqualified persons (as defined under section 4958(f)(1)) and persons described in section 4958(c)(3)(B) (attach schedule)		50b	
	51a Other notes and loans receivable (attach schedule)	51a		
	b Less: allowance for doubtful accounts	51b		51c
	52 Inventories for sale or use		391,003.	52 421,477.
	53 Prepaid expenses and deferred charges		462,450.	53 512,623.
	54a Investments - publicly-traded securities	<input type="checkbox"/> Cost <input checked="" type="checkbox"/> FMV	9,937,294.	54a 10,777,400.
	b Investments - other securities (attach schedule).	<input type="checkbox"/> Cost <input type="checkbox"/> FMV		54b
	55a Investments - land, buildings, and equipment: basis	55a		
	b Less: accumulated depreciation (attach schedule)	55b		55c
	56 Investments - other (attach schedule)			56
	57a Land, buildings, and equipment: basis	57a 2,490,269.		
b Less: accumulated depreciation (attach schedule) STMT 6A	57b 1,475,207.	928,789.	57c 1,015,062.	
58 Other assets, including program-related investments (describe <input type="checkbox"/> STMT 9)		1,551,588.	58 830,958.	
59 Total assets (must equal line 74). Add lines 45 through 58		120,135,248.	59 138,428,012.	
Liabilities	60 Accounts payable and accrued expenses		715,938.	60 878,294.
	61 Grants payable		59,241,617.	61 69,632,134.
	62 Deferred revenue		2,841,063.	62 2,985,361.
	63 Loans from officers, directors, trustees, and key employees (attach schedule)			63
	64a Tax-exempt bond liabilities (attach schedule)			64a
	b Mortgages and other notes payable (attach schedule)			64b
	65 Other liabilities (describe <input type="checkbox"/> STMT 10)		6,184,074.	65 9,549,829.
66 Total liabilities. Add lines 60 through 65		68,982,692.	66 83,045,618.	
Net Assets or Fund Balances	Organizations that follow SFAS 117, check here <input checked="" type="checkbox"/> and complete lines 67 through 69 and lines 73 and 74.			
	67 Unrestricted		32,393,614.	67 35,398,960.
	68 Temporarily restricted		18,462,132.	68 19,983,434.
	69 Permanently restricted		296,810.	69 NONE
	Organizations that do not follow SFAS 117, check here <input type="checkbox"/> and complete lines 70 through 74.			
	70 Capital stock, trust principal, or current funds			70
	71 Paid-in or capital surplus, or land, building, and equipment fund			71
	72 Retained earnings, endowment, accumulated income, or other funds			72
73 Total net assets or fund balances. Add lines 67 through 69 or lines 70 through 72. (Column (A) must equal line 19 and column (B) must equal line 21)		51,152,556.	73 55,382,394.	
74 Total liabilities and net assets/fund balances. Add lines 66 and 73		120,135,248.	74 138,428,012.	

Part V-A Current Officers, Directors, Trustees, and Key Employees (continued)

Table with 3 columns: Question, Yes, No. Rows include 75a (total number of officers...), 75b (Are any officers...), 75c (Do any officers...), and 75d (Does the organization have a written conflict of interest policy?).

STMT 10B

Part V-B Former Officers, Directors, Trustees, and Key Employees That Received Compensation or Other Benefits (If any former officer, director, trustee, or key employee received compensation or other benefits (described below) during the year, list that person below and enter the amount of compensation or other benefits in the appropriate column. See the instructions.)

Table with 5 columns: (A) Name and address, (B) Loans and Advances, (C) Compensation (if not paid, enter -0-), (D) Contributions to employee benefit plans & deferred compensation plans, (E) Expense account and other allowances. Row 1 contains 'NONE'.

Part VI Other Information (See the instructions.)

Table with 3 columns: Question, Yes, No. Rows include 76 (Did the organization make a change...), 77 (Were any changes made...), 78a (Did the organization have unrelated business gross income...), 78b (If "Yes," has it filed a tax return...), 79 (Was there a liquidation...), 80a (Is the organization related...), 80b (If "Yes," enter the name of the organization...), 81a (Enter direct and indirect political expenditures...), and 81b (Did the organization file Form 1120-POL...).

Part VI Other Information (continued)

Form with multiple rows and columns for reporting information. Includes questions 82a through 91a and 91b, with 'Yes' and 'No' columns. Contains handwritten entries such as '44,708,999', '3,082', 'NONE', 'AZ, CA, IL, IN, MD, NY, OR', 'SAM CHENG, CONTROLLER', and '5005 LBJ FREEWAY, STE 250 DALLAS, TX'.

** EMPLOYEES ARE EMPLOYED AND PAID AT THE AFFILIATE LEVEL. SALARY EXPENSE REPORTED ON PART II IS PAID FROM THE AFFILIATES.

Part VI Other Information (continued)

Yes No

c At any time during the calendar year, did the organization maintain an office outside of the United States? **91c** Yes No
 If "Yes," enter the name of the foreign country ▶ _____
 92 Section 4947(a)(1) nonexempt charitable trusts filing Form 990 in lieu of Form 1041 - Check here
 and enter the amount of tax-exempt interest received or accrued during the tax year ▶ **92** | _____ N/A

Part VII Analysis of Income-Producing Activities (See the instructions.)

Note: Enter gross amounts unless otherwise indicated.

	Unrelated business income		Excluded by section 512, 513, or 514		(E) Related or exempt function income
	(A) Business code	(B) Amount	(C) Exclusion code	(D) Amount	
93 Program service revenue:					
a _____					
b _____					
c _____					
d _____					
e _____					
f Medicare/Medicaid payments					
g Fees and contracts from government agencies					
94 Membership dues and assessments					133,053.
95 Interest on savings and temporary cash investments			14	3,220,513.	
96 Dividends and interest from securities			14	342,720.	
97 Net rental income or (loss) from real estate:					
a debt-financed property					
b not debt-financed property					
98 Net rental income or (loss) from personal property					
99 Other investment income					
100 Gain or (loss) from sales of assets other than inventory			18	-17,175.	
101 Net income or (loss) from special events			1	26,075,560.	
102 Gross profit or (loss) from sales of inventory					771,424.
103 Other revenue: a _____					
b ROYALTIES _____			15	74,352.	
c INTERCOMPANY REVENUE _____			1	620,417.	
d MISC. INCOME _____			1	25,868.	
e _____					
104 Subtotal (add columns (B), (D), and (E))				30,342,255.	904,477.
105 Total (add line 104, columns (B), (D), and (E)) ▶					31,246,732.

Note: Line 105 plus line 1e, Part I, should equal the amount on line 12, Part I.

Part VIII Relationship of Activities to the Accomplishment of Exempt Purposes (See the instructions.)

Line No.	Explain how each activity for which income is reported in column (E) of Part VII contributed importantly to the accomplishment of the organization's exempt purposes (other than by providing funds for such purposes).
▼	STMT 12

Part IX Information Regarding Taxable Subsidiaries and Disregarded Entities (See the instructions.)

(A) Name, address, and EIN of corporation, partnership, or disregarded entity	(B) Percentage of ownership interest	(C) Nature of activities	(D) Total income	(E) End-of-year assets
N/A	%			
	%			
	%			
	%			

Part X Information Regarding Transfers Associated with Personal Benefit Contracts (See the instructions.)

(a) Did the organization, during the year, receive any funds, directly or indirectly, to pay premiums on a personal benefit contract? Yes No
 (b) Did the organization, during the year, pay premiums, directly or indirectly, on a personal benefit contract? Yes No
Note: If "Yes" to (b), file Form 8870 and Form 4720 (see instructions).

Part XI Information Regarding Transfers To and From Controlled Entities. Complete only if the organization is a controlling organization as defined in section 512(b)(13).

106 Did the reporting organization make any transfers to a controlled entity as defined in section 512(b)(13) of the Code? If "Yes," complete the schedule below for each controlled entity.	Yes	No
		X

	(A) Name, address, of each controlled entity	(B) Employer Identification Number	(C) Description of transfer	(D) Amount of transfer
a	----- -----			
b	----- -----			
c	----- -----			
Totals				

107 Did the reporting organization receive any transfers from a controlled entity as defined in section 512(b)(13) of the Code? If "Yes," complete the schedule below for each controlled entity.	Yes	No
		X

	(A) Name, address, of each controlled entity	(B) Employer Identification Number	(C) Description of transfer	(D) Amount of transfer
a	----- -----			
b	----- -----			
c	----- -----			
Totals				

108 Did the organization have a binding written contract in effect on August 17, 2006, covering the interest, rents, royalties, and annuities described in question 107 above?	Yes	No
		N/A

Please Sign Here Under penalties of perjury, I declare that I have examined this return, including accompanying schedules and statements, and to the best of my knowledge and belief, it is true, correct, and complete. Declaration of preparer (other than officer) is based on all information of which preparer has any knowledge.

Signature of officer _____ Date _____
HALA G. MODELMOG, CEO
 Type or print name and title

Paid Preparer's Use Only	Preparer's signature ▶ <i>Kenneth R Barr</i>	Date ▶ 1/7/09	Check if self-employed ▶ <input type="checkbox"/>	Preparer's SSN or PTIN (See Gen. Inst. X)
	Firm's name (or yours if self-employed), address, and ZIP + 4 ▶ ERNST & YOUNG U. S. LLP 201 MAIN STREET, STE 1100 FORT WORTH, TX	EIN ▶ 34-6565596	Phone no. ▶ 817-335-1900	

SCHEDULE A
(Form 990 or 990-EZ)

Organization Exempt Under Section 501(c)(3)

(Except Private Foundation) and Section 501(e), 501(f), 501(k), 501(n),
or 4947(a)(1) Nonexempt Charitable Trust

OMB No. 1545-0047

2007

Department of the Treasury
Internal Revenue Service

Supplementary Information - (See separate instructions.)
▶ **MUST be completed by the above organizations and attached to their Form 990 or 990-EZ**

Name of the organization **THE SUSAN G. KOMEN BREAST CANCER FOUNDATION,
INC-GRP RTRN DBA SUSAN G. KOMEN FOR THE CURE**

Employer identification number
75-2462834

Part I Compensation of the Five Highest Paid Employees Other Than Officers, Directors, and Trustees
(See page 1 of the instructions. List each one. If there are none, enter "None.")

(a) Name and address of each employee paid more than \$50,000	(b) Title and average hours per week devoted to position	(c) Compensation	(d) Contributions to employee benefit plans & deferred compensation	(e) Expense account and other allowances
SEE STATEMENT 12A				

Total number of other employees paid over \$50,000 . . . ▶ **NONE**

Part II-A Compensation of the Five Highest Paid Independent Contractors for Professional Services
(See page 2 of the instructions. List each one (whether individuals or firms). If there are none, enter "None.")

(a) Name and address of each independent contractor paid more than \$50,000	(b) Type of service	(c) Compensation
SEE STATEMENT 12B		

Total number of others receiving over \$50,000 for professional services ▶ **NONE**

Part II-B Compensation of the Five Highest Paid Independent Contractors for Other Services
(List each contractor who performed services other than professional services, whether individuals or firms. If there are none, enter "None." See page 2 of the instructions.)

(a) Name and address of each independent contractor paid more than \$50,000	(b) Type of service	(c) Compensation
SEE STATEMENT 12C		

Total number of other contractors receiving over \$50,000 for other services ▶ **NONE**

Part III Statements About Activities (See page 2 of the instructions.)

Table with 3 columns: Question, Yes, No. Rows include: 1. Lobbying activities (\$184,720); 2. Acts with contributors; 3a-3d. Grants and other activities; 4a-4g. Donor advised funds.

Part IV Reason for Non-Private Foundation Status (See pages 4 through 8 of the instructions.)

I certify that the organization is not a private foundation because it is: (Please check only **ONE** applicable box.)

- 5 A church, convention of churches, or association of churches. Section 170(b)(1)(A)(i).
- 6 A school. Section 170(b)(1)(A)(ii). (Also complete Part V.)
- 7 A hospital or a cooperative hospital service organization. Section 170(b)(1)(A)(iii).
- 8 A federal, state, or local government or governmental unit. Section 170(b)(1)(A)(v).
- 9 A medical research organization operated in conjunction with a hospital. Section 170(b)(1)(A)(iii). **Enter the hospital's name, city, and state** ► _____
- 10 An organization operated for the benefit of a college or university owned or operated by a governmental unit. Section 170(b)(1)(A)(iv). (Also complete the **Support Schedule** in Part IV-A.)
- 11a An organization that normally receives a substantial part of its support from a governmental unit or from the general public. Section 170(b)(1)(A)(vi). (Also complete the **Support Schedule** in Part IV-A.)
- 11b A community trust. Section 170(b)(1)(A)(vi). (Also complete the **Support Schedule** in Part IV-A.)
- 12 An organization that normally receives: (1) **more than 33 1/3%** of its support from contributions, membership fees, and gross receipts from activities related to its charitable, etc., functions - subject to certain exceptions, and (2) **no more than 33 1/3%** of its support from gross investment income and unrelated business taxable income (less section 511 tax) from businesses acquired by the organization after June 30, 1975. See section 509(a)(2). (Also complete the **Support Schedule** in Part IV-A.)
- 13 An organization that is not controlled by any disqualified persons (other than foundation managers) and otherwise meets the requirements of section 509(a)(3). Check the box that describes the type of supporting organization:
 Type I Type II Type III - Functionally Integrated Type III - Other

Provide the following information about the supported organizations. (See page 8 of the instructions.)

(a) Name(s) of supported organization(s)	(b) Employer identification number (EIN)	(c) Type of organization (described in lines 5 through 12 above or IRC section)	(d) Is the supported organization listed in the supporting organization's governing documents?		(e) Amount of support
			Yes	No	
Total					

- 14 An organization organized and operated to test for public safety. Section 509(a)(4). (See page 8 of the instructions.)

Part IV-A Support Schedule (Complete only if you checked a box on line 10, 11, or 12.) Use cash method of accounting.

Note: You may use the worksheet in the instructions for converting from the accrual to the cash method of accounting.

Table with 6 columns: Calendar year (or fiscal year beginning in), (a) 2006, (b) 2005, (c) 2004, (d) 2003, (e) Total. Rows 15-25 include categories like Gifts, grants, and contributions received; Membership fees received; Gross receipts from admissions, merchandise sold or services performed; Gross income from interest, dividends; Net income from unrelated business activities; Tax revenues levied; Value of services or facilities furnished; Other income; Total of lines 15 through 22; Line 23 minus line 17; Enter 1% of line 23.

EACH INDIVIDUAL AFFILIATE IS REQUIRED TO SATISFY THE SUPPORT TEST IN ORDER TO QUALIFY TO BE INCLUDED IN THE GROUP RETURN. THE SUPPORT TEST IS NOT REQUIRED TO BE COMPLETED ON A GROUP BASIS.

26 Organizations described on lines 10 or 11: a Enter 2% of amount in column (e), line 24; b Prepare a list for your records to show the name of and amount contributed by each person; c Total support for section 509(a)(1) test; d Add: Amounts from column (e) for lines: 18, 19, 22, 26b; e Public support (line 26c minus line 26d total); f Public support percentage (line 26e (numerator) divided by line 26c (denominator)).

27 Organizations described on line 12: a For amounts included in lines 15, 16, and 17 that were received from a "disqualified person," prepare a list for your records to show the name of, and total amounts received in each year from, each "disqualified person." Do not file this list with your return. Enter the sum of such amounts for each year: NOT APPLICABLE (2006) (2005) (2004) (2003)

b For any amount included in line 17 that was received from each person (other than "disqualified persons"), prepare a list for your records to show the name of, and amount received for each year, that was more than the larger of (1) the amount on line 25 for the year or (2) \$5,000. (Include in the list organizations described in lines 5 through 11b, as well as individuals.) Do not file this list with your return. After computing the difference between the amount received and the larger amount described in (1) or (2), enter the sum of these differences (the excess amounts) for each year: (2006) (2005) (2004) (2003)

c Add: Amounts from column (e) for lines: 15, 16, 17, 20, 21; d Add: Line 27a total and line 27b total; e Public support (line 27c total minus line 27d total); f Total support for section 509(a)(2) test: Enter amount from line 23, column (e); g Public support percentage (line 27e (numerator) divided by line 27f (denominator)); h Investment income percentage (line 18, column (e) (numerator) divided by line 27f (denominator)).

28 Unusual Grants: For an organization described in line 10, 11, or 12 that received any unusual grants during 2003 through 2006, prepare a list for your records to show, for each year, the name of the contributor, the date and amount of the grant, and a brief description of the nature of the grant. Do not file this list with your return. Do not include these grants in line 15.

Part V Private School Questionnaire (See page 9 of the instructions.) NOT APPLICABLE
(To be completed ONLY by schools that checked the box on line 6 in Part IV)

		Yes	No
29	Does the organization have a racially nondiscriminatory policy toward students by statement in its charter, bylaws, other governing instrument, or in a resolution of its governing body?	29	
30	Does the organization include a statement of its racially nondiscriminatory policy toward students in all its brochures, catalogues, and other written communications with the public dealing with student admissions, programs, and scholarships?	30	
31	Has the organization publicized its racially nondiscriminatory policy through newspaper or broadcast media during the period of solicitation for students, or during the registration period if it has no solicitation program, in a way that makes the policy known to all parts of the general community it serves? If "Yes," please describe; if "No," please explain. (If you need more space, attach a separate statement.) ----- ----- -----	31	
32	Does the organization maintain the following:		
a	Records indicating the racial composition of the student body, faculty, and administrative staff?	32a	
b	Records documenting that scholarships and other financial assistance are awarded on a racially nondiscriminatory basis?	32b	
c	Copies of all catalogues, brochures, announcements, and other written communications to the public dealing with student admissions, programs, and scholarships?	32c	
d	Copies of all material used by the organization or on its behalf to solicit contributions?	32d	
	If you answered "No" to any of the above, please explain. (If you need more space, attach a separate statement.) ----- -----		
33	Does the organization discriminate by race in any way with respect to:		
a	Students' rights or privileges?	33a	
b	Admissions policies?	33b	
c	Employment of faculty or administrative staff?	33c	
d	Scholarships or other financial assistance?	33d	
e	Educational policies?	33e	
f	Use of facilities?	33f	
g	Athletic programs?	33g	
h	Other extracurricular activities?	33h	
	If you answered "Yes" to any of the above, please explain. (If you need more space, attach a separate statement.) ----- -----		
34 a	Does the organization receive any financial aid or assistance from a governmental agency?	34a	
b	Has the organization's right to such aid ever been revoked or suspended? If you answered "Yes" to either 34a or b, please explain using an attached statement.	34b	
35	Does the organization certify that it has complied with the applicable requirements of sections 4.01 through 4.05 of Rev. Proc. 75-50, 1975-2 C.B. 587, covering racial nondiscrimination? If "No," attach an explanation	35	

Part VI-A Lobbying Expenditures by Electing Public Charities (See page 11 of the instructions.)
 (To be completed **ONLY** by an eligible organization that filed Form 5768)

Check **a** if the organization belongs to an affiliated group. Check **b** if you checked "a" and "limited control" provisions apply.

Limits on Lobbying Expenditures		(a) Affiliated group totals	(b) To be completed for all electing organizations
(The term "expenditures" means amounts paid or incurred.)			
36	Total lobbying expenditures to influence public opinion (grassroots lobbying) . . .	366,511.	38,790.
37	Total lobbying expenditures to influence a legislative body (direct lobbying) . . .	715,539.	145,930.
38	Total lobbying expenditures (add lines 36 and 37)	1,082,050.	184,720.
39	Other exempt purpose expenditures STMT 15	281,373,251.	114,387,048.
40	Total exempt purpose expenditures (add lines 38 and 39)	282,455,301.	114,571,768.
41	Lobbying nontaxable amount. Enter the amount from the following table - If the amount on line 40 is - The lobbying nontaxable amount is - Not over \$500,000 20% of the amount on line 40 Over \$500,000 but not over \$1,000,000 . . . \$100,000 plus 15% of the excess over \$500,000 Over \$1,000,000 but not over \$1,500,000 . . \$175,000 plus 10% of the excess over \$1,000,000 Over \$1,500,000 but not over \$17,000,000 . \$225,000 plus 5% of the excess over \$1,500,000 Over \$17,000,000 \$1,000,000		
41		1,000,000.	1,000,000.
42	Grassroots nontaxable amount (enter 25% of line 41)	250,000.	250,000.
43	Subtract line 42 from line 36. Enter -0- if line 42 is more than line 36	116,511.	
44	Subtract line 41 from line 38. Enter -0- if line 41 is more than line 38	82,050.	

Caution: If there is an amount on either line 43 or line 44, you must file Form 4720.

4-Year Averaging Period Under Section 501(h)

(Some organizations that made a section 501(h) election do not have to complete all of the five columns below.
 See the instructions for lines 45 through 50 on page 13 of the instructions.)

Lobbying Expenditures During 4-Year Averaging Period					
Calendar year (or fiscal year beginning in) ►	(a) 2007	(b) 2006	(c) 2005	(d) 2004	(e) Total
45 Lobbying nontaxable amount	1,000,000.	1,000,000.	1,000,000.	1,000,000.	4,000,000.
46 Lobbying ceiling amount (150% of line 45(e))					6,000,000.
47 Total lobbying expenditures	1,082,050.	724,073.	714,087.	383,559.	2,903,769.
48 Grassroots nontaxable amount	250,000.	250,000.	247,864.	250,000.	997,864.
49 Grassroots ceiling amount (150% of line 48(e))					1,496,796.
50 Grassroots lobbying expenditures	366,511.	276,043.	170,947.	154,720.	968,221.

Part VI-B Lobbying Activity by Nonelecting Public Charities

NOT APPLICABLE

(For reporting only by organizations that did not complete Part VI-A) (See page 13 of the instructions.)

During the year, did the organization attempt to influence national, state or local legislation, including any attempt to influence public opinion on a legislative matter or referendum, through the use of:	Yes	No	Amount
a Volunteers			
b Paid staff or management (Include compensation in expenses reported on lines c through h.)			
c Media advertisements			
d Mailings to members, legislators, or the public			
e Publications, or published or broadcast statements			
f Grants to other organizations for lobbying purposes			
g Direct contact with legislators, their staffs, government officials, or a legislative body			
h Rallies, demonstrations, seminars, conventions, speeches, lectures, or any other means			
i Total lobbying expenditures (Add lines c through h.)			

If "Yes" to any of the above, also attach a statement giving a detailed description of the lobbying activities.

FORM 990, PART I - EXCLUDED CONTRIBUTIONS
=====

DESCRIPTION -----	AMOUNT -----
RACE FOR THE CURE	77,134,903.
PINK TIE BALL	3,894,021.
LUNCHEONS	1,400,462.
OTHER EVENTS	2,209,405.

TOTAL	84,638,791.
	=====

FORM 990, PART I - SPECIAL FUNDRAISING EVENTS AND ACTIVITIES

=====

DESCRIPTION -----	GROSS REVENUE -----	DIRECT EXPENSES -----	NET INCOME -----
RACE FOR THE CURE	35,505,245.	10,082,917.	25,422,328.
PINK TIE BALL	2,032,105.	1,923,445.	108,660.
LUNCHEONS	539,055.	473,961.	65,094.
OTHER EVENTS	1,123,011.	643,533.	479,478.
TOTALS	39,199,416.	13,123,856.	26,075,560.
	=====	=====	=====

FORM 990, PART I - GROSS SALES AND COST OF GOODS SOLD

=====

DESCRIPTION	GROSS SALES	BEGINNING INVENTORY	PURCHASES	SALARIES AND WAGES	OTHER COSTS	MINUS: ENDING INVENTORY	COST OF GOODS SOLD
-----	-----	-----	-----	-----	-----	-----	-----
PINK RIBBON MDSE SALES	1,409,888.		638,464.				638,464.
TOTALS	1,409,888.		638,464.				638,464.

=====

FORM 990, PART I, LINE 16 - PAYMENTS TO AFFILIATES

<u>AFFILIATE NAME & ADDRESS</u>	<u>AMOUNT</u>
SUSAN G. KOMEN BREAST CANCER FOUNDATION, INC. 5005 LBJ FREEWAY, SUITE 250 DALLAS, TX 75244 75-1835298	33,430,151
TOTAL - LINE 16	33,430,151

THE SUSAN G. KOMEN BREAST CANCER FOUNDATION AFFILIATES (THE AFFILIATES) PAY A PREDETERMINED PERCENTAGE (MINIMUM OF 25%) OF THEIR NET MONIES RAISED TO THE FOUNDATION (THE PARENT) TO HELP FUND THE KOMEN FOUNDATION RESEARCH GRANT PROGRAM. THESE FUNDS ARE EARMARKED BY THE PARENT TO BE USED SPECIFICALLY FOR THE RESEARCH GRANT PROGRAM, WHICH PROVIDES FUNDING FOR INNOVATIVE BREAST CANCER RESEARCH. THE KOMEN FOUNDATION ADHERES TO A PEER-REVIEW PROCESS THAT IS RECOGNIZED BY THE NATIONAL CANCER INSTITUTE (NCI) WHEN DETERMINING WHO RECEIVES GRANT FUNDS. FOR FURTHER INFORMATION, SEE 990, PART III, PRIMARY EXEMPT PURPOSE AND PROGRAM SERVICE ACCOMPLISHMENTS.

FORM 990, PART I - OTHER INCREASES IN FUND BALANCES

=====

DESCRIPTION	AMOUNT
-----	-----
PREPAID DONATED SERVICES	-1,084,472.
CHANGE IN UNREALIZED GAIN/LOSS ON INVEST	-11,572.
RETURNED AND RESCINDED GRANTS	2,954,876.
OTHER CHANGE INCLUDING ROUNDING	62.

TOTAL	1,858,894.
	=====

Form 990, Part II, Line 22, Grants Allocations

<u>Recipient name</u>	<u>Address</u>	<u>City</u>	<u>ST</u>	<u>Zip Code</u>	<u>Amount Paid</u>	<u>Amount Accrued</u>	<u>Purpose of Grant</u>	<u>Relationship</u>
					\$ -	\$ -		
Acadiana								
Miles Perret Foundation	2130 Kaliste Saloom Ste 101	Lafayette	LA	70508		\$ 50,000.00	Breast Cancer Education, Screening, Treatment	NONE
Lafayette Community Health Care Clinic	1317 Jefferson Street	Lafayette	LA	70501		\$ 48,060.00	Breast Cancer Education, Screening, Treatment	NONE
Acadiana Medical Research Foundation	1204 Johnston St.	Lafayette	LA	70506		\$ 25,000.00	Breast Cancer Education, Screening, Treatment	NONE
Faith House	P.O. Box 93145	Lafayette	LA	70509		\$ 5,680.00	Breast Cancer Education, Screening, Treatment	NONE
Acadia Council on Aging	824 East First St.	Crowley	LA	70526		\$ 48,450.00	Breast Cancer Education, Screening, Treatment	NONE
Opelousas General Health System	539 East Prudhomme St.	Opelousas	LA	70570		\$ 50,000.00	Breast Cancer Education, Screening, Treatment	NONE
Acadiana Total					\$ -	\$ 227,190.00		
Arkansas								
Arkansas Women of Essence	PO Box 5857	Jacksonville	AR	72078	\$ 1,500.00	\$ -	Breast Cancer Education, Screening, Treatment	NONE
Dee Collins	915 Wilkins Ave	Jonesboro	AR	72401	\$ 1,369.00	\$ -	Breast Cancer Education, Screening, Treatment	NONE
Charlie Stayton	4301 W. Markham, Slot 820	Little Rock	AR	72205	\$ 820.00	\$ -	Breast Cancer Education, Screening, Treatment	NONE
Arkansas Nurses Association	1123 S. University, Suite 1015	Little Rock	AR	72204	\$ 250.00	\$ -	Breast Cancer Education, Screening, Treatment	NONE
St. Bernards Medical Center	915 Wilkins Ave	Jonesboro	AR	72401	\$ 1,355.00	\$ -	Breast Cancer Education, Screening, Treatment	NONE
Arkansas Department of Health	4815 W. Markham, Slot 11	Little Rock	AR	72205		\$ 10,137.00	Breast Cancer Education, Screening, Treatment	NONE
Arkansas State HIPPY Program	800 Marshall, Slot 651	Little Rock	AR	72202		\$ 4,140.00	Breast Cancer Education, Screening, Treatment	NONE
Ashley County Medical Center	101 S. Unity Rd. / PO Box 400	Crossett	AR	71635		\$ 6,512.00	Breast Cancer Education, Screening, Treatment	NONE
Ashley County Medical Center	101 S. Unity Rd. / PO Box 400	Crossett	AR	71635		\$ 15,190.00	Breast Cancer Education, Screening, Treatment	NONE
Baptist Health Medical Center	9601 Interstate 630, Exit 7	Little Rock	AR	72205		\$ 5,000.00	Breast Cancer Education, Screening, Treatment	NONE
Baptist Health Medical Center	9601 Interstate 630, Exit 7	Little Rock	AR	72205		\$ 79,166.00	Breast Cancer Education, Screening, Treatment	NONE
Baptist Health Women's Resource Center	9601 Interstate 630, Exit 7	Little Rock	AR	72205		\$ 12,030.00	Breast Cancer Education, Screening, Treatment	NONE
Baxter Regional Medical Center	624 Hospital Drive	Mountain Home	AR	72653		\$ 3,679.00	Breast Cancer Education, Screening, Treatment	NONE
Baxter Regional Medical Center	624 Hospital Drive	Mountain Home	AR	72653		\$ 105,080.00	Breast Cancer Education, Screening, Treatment	NONE
Baxter Regional Medical Center	624 Hospital Drive	Mountain Home	AR	72653		\$ 4,050.00	Breast Cancer Education, Screening, Treatment	NONE
Boston Mountain Rural Health Center, Inc.	P.O. Box 1030	Marshall	AR	72650		\$ 1,000.00	Breast Cancer Education, Screening, Treatment	NONE
Boston Mountain Rural Health Center, Inc.	P.O. Box 1030	Marshall	AR	72650		\$ 9,000.00	Breast Cancer Education, Screening, Treatment	NONE
BreastCare, Arkansas Department of Health	4815 W. Markham, Slot 11	Little Rock	AR	72205		\$ 210,060.00	Breast Cancer Education, Screening, Treatment	NONE
Chicot Memorial Hospital	2729 Hwy 65 & 82 South	Lake Village	AR	71653		\$ 1,015.00	Breast Cancer Education, Screening, Treatment	NONE
Chicot Memorial Hospital	2729 Hwy 65 & 82 South	Lake Village	AR	71653		\$ 38,390.00	Breast Cancer Education, Screening, Treatment	NONE
Conway Regional Health Foundation	2302 College Ave.	Conway	AR	72034		\$ 1,150.00	Breast Cancer Education, Screening, Treatment	NONE
Conway Regional Health Foundation	2302 College Ave.	Conway	AR	72034		\$ 18,860.00	Breast Cancer Education, Screening, Treatment	NONE
Corning Area Healthcare, Inc.	1300 Creason Rd. / PO Box 83	Corning	AR	72422		\$ 33,870.00	Breast Cancer Education, Screening, Treatment	NONE
CrossRidge Community Hospital	301 S. Falls Blvd. / PO Box 590	Wynne	AR	72396		\$ 16,000.00	Breast Cancer Education, Screening, Treatment	NONE
Delta Memorial Hospital	811 Hwy 65 S. / PO Box 887	Dumas	AR	71639		\$ 1,300.00	Breast Cancer Education, Screening, Treatment	NONE
Delta Memorial Hospital	811 Hwy 65 S. / PO Box 887	Dumas	AR	71639		\$ 32,704.00	Breast Cancer Education, Screening, Treatment	NONE
Healthy Connections, Inc.	1201 South Mena St.	Mena	AR	71953		\$ 10,463.00	Breast Cancer Education, Screening, Treatment	NONE
Jefferson Regional Medical Center	1600 West 40th	Pine Bluff	AR	71603		\$ 1,500.00	Breast Cancer Education, Screening, Treatment	NONE
Jefferson Regional Medical Center	1600 West 40th	Pine Bluff	AR	71603		\$ 60,950.00	Breast Cancer Education, Screening, Treatment	NONE
Nevada County Cancer Association	P.O. Box 405	Prescott	AR	71857		\$ 2,000.00	Breast Cancer Education, Screening, Treatment	NONE
Ouachita County Medical Center	638 California, P.O. Box 797	Camden	AR	71701		\$ 26,544.00	Breast Cancer Education, Screening, Treatment	NONE
Piggott Community Hospital	1206 Gordon Duckworth Dr.	Piggott	AR	72454		\$ 2,000.00	Breast Cancer Education, Screening, Treatment	NONE
Piggott Community Hospital	1206 Gordon Duckworth Dr.	Piggott	AR	72454		\$ 15,395.00	Breast Cancer Education, Screening, Treatment	NONE
St. Bernards Development Foundation	400 East Street	Jonesboro	AR	72401		\$ 1,422.00	Breast Cancer Education, Screening, Treatment	NONE
St. Bernards Development Foundation	400 East Street	Jonesboro	AR	72401		\$ 94,270.00	Breast Cancer Education, Screening, Treatment	NONE
St. Bernards Development Foundation	400 East Street	Jonesboro	AR	72401		\$ 2,096.00	Breast Cancer Education, Screening, Treatment	NONE
St. Bernards Development Foundation	400 East Street	Jonesboro	AR	72401		\$ 82,440.00	Breast Cancer Education, Screening, Treatment	NONE
St. Edward Mercy Medical Center	P.O. Box 17000	Fort Smith	AR	72917		\$ 3,200.00	Breast Cancer Education, Screening, Treatment	NONE
St. Edward Mercy Medical Center	P.O. Box 17000	Fort Smith	AR	72917		\$ 33,020.00	Breast Cancer Education, Screening, Treatment	NONE
St. Vincent Health System New Outlook	2 St. Vincent Circle	Little Rock	AR	72205		\$ 49,300.00	Breast Cancer Education, Screening, Treatment	NONE
Stephens YWCA EncorePlus	1200 Cleveland St.	Little Rock	AR	72204		\$ 4,000.00	Breast Cancer Education, Screening, Treatment	NONE
Stephens YWCA EncorePlus	1200 Cleveland St.	Little Rock	AR	72204		\$ 15,002.00	Breast Cancer Education, Screening, Treatment	NONE
Stephens YWCA EncorePlus	1200 Cleveland St.	Little Rock	AR	72204		\$ 52,507.00	Breast Cancer Education, Screening, Treatment	NONE
Stephens YWCA EncorePlus	1200 Cleveland St.	Little Rock	AR	72204		\$ 7,501.00	Breast Cancer Education, Screening, Treatment	NONE
White River Health System, Inc.	1710 Harrison St.	Batesville	AR	72501		\$ 44,125.00	Breast Cancer Education, Screening, Treatment	NONE
White River Rural Health Center, Inc.	623 N. 9th, P.O. Box 497	Augusta	AR	72006		\$ 1,903.00	Breast Cancer Education, Screening, Treatment	NONE
White River Rural Health Center, Inc.	623 N. 9th, P.O. Box 497	Augusta	AR	72006		\$ 86,750.00	Breast Cancer Education, Screening, Treatment	NONE

Form 990, Part II, Line 22, Grants Allocations

<u>Recipient name</u>	<u>Address</u>	<u>City</u>	<u>ST</u>	<u>Zip Code</u>	<u>Amount Paid</u>	<u>Amount Accrued</u>	<u>Purpose of Grant</u>	<u>Relationship</u>
White River Rural Health Center, Inc. Arkansas Total	623 N. 9th,P.O. Box 497	Augusta	AR	72006	\$ 5,294.00	\$ 1,205,221.00	Breast Cancer Education, Screening, Treatment	NONE
Aspen Grand River Hospital District AS-08-001	PO Box 912	Rifle	CO	81650	\$ 45,725.00	\$ 45,726.00	Breast Cancer Screening, education and treatment	NONE
Mountain Family Health Centers AS-08-002	1905 Blake Ave, Ste 101	Glenwood Springs	CO	81601		\$ 61,070.00	Breast Cancer Screening, education and treatment	NONE
Community Health Services, Inc. AS-08-003	0405 Castle Creek	Aspen	CO	81611	\$ 33,664.00	\$ 33,664.00	Breast Cancer Screening, education and treatment	NONE
Pathfinders AS-08-004	PO Box 11799	Aspen	CO	81612	\$ 20,000.00	\$ 20,000.00	Breast Cancer Screening, education and treatment	NONE
Aspen Valley Hospital AS-08-005	0401 Castle Creek	Aspen	CO	81611	\$ 24,120.00	\$ 24,121.00	Breast Cancer Screening, education and treatment	NONE
Planned Parenthood of the Rocky Mountains AS-08-006	410 20th St., Suite 203	Glenwood Springs	CO	81601	\$ 8,759.00	\$ 8,759.00	Breast Cancer Screening, education and treatment	NONE
Vail Valley Medical Center AS-08-007	1906 Blake Avenue	Glenwood Springs	CO	81601		\$ 36,365.00	Breast Cancer Screening, education and treatment	NONE
Aspen Cancer Survivor Ctr for Health/Wellbeing AS-08-008	1450 Crystal Lake	Aspen	CO	81611		\$ 4,500.00	Breast Cancer Screening, education and treatment	NONE
Aspen Valley Hospital AS-08-009	0401 Castle Creek	Aspen	CO	81611	\$ 3,030.00	\$ 3,031.00	Breast Cancer Screening, education and treatment	NONE
Aspen Valley Hospital AS-08-010	0401 Castle Creek	Aspen	CO	81611	\$ 2,610.00	\$ 2,611.00	Breast Cancer Screening, education and treatment	NONE
Casting for Recovery	911 South Vine	Denver	CO	80209	\$ 890.00	\$ 890.00	Breast Cancer Screening, education and treatment	NONE
Columbine Home Health	PO Box 2024	Glenwood Springs	CO	81602	\$ 2,500.00	\$ 2,500.00	Breast Cancer Screening, education and treatment	NONE
Vail Valley Medical Center AS-08-013	PO Box 40000	Vail	CO	81658		\$ 14,000.00	Breast Cancer Screening, education and treatment	NONE
Valley View Hospital AS-07-022	1906 Blake Avenue	Glenwood Springs	CO	81601	\$ 5,000.00	\$ -	Breast Cancer Screening, education and treatment	NONE
Pathfinders AS-07-005	PO Box 11799	Aspen	CO	81611	\$ 25,000.00	\$ -	Breast Cancer Screening, education and treatment	NONE
Aspen Total					\$ 171,298.00	\$ 257,237.00		
Austin Seton Healthcare Network	1201 W 38th St	Austin	TX	78705		\$ 124,940.00	Breast Cancer Screening, education and treatment	NONE
WINGS	4438 Centerview #109	San Antonio	TX	78228		\$ 186,245.00	Breast Cancer Screening, education and treatment	NONE
The University of Texas	1700 Red River	Austin	TX	78701		\$ 100,811.00	Breast Cancer Screening, education and treatment	NONE
Seton Healthcare Network	1201 W 38th St	Austin	TX	78705		\$ 56,996.00	Breast Cancer Screening, education and treatment	NONE
Community Action of Hays County	101 Uhlund Street, Suite 107	San Marcos	TX	78667		\$ 103,624.00	Breast Cancer Screening, education and treatment	NONE
Samitarian Health Sevices	PO Box 133	Cedar Park	TX	78630		\$ 24,737.00	Breast Cancer Screening, education and treatment	NONE
Breast Cancer Resource Center	PO Box 1532	Austin	TX	78767		\$ 64,928.00	Breast Cancer Screening, education and treatment	NONE
HAND	2200 East MLK Jr. Blvd	Austin	TX	78702		\$ 23,100.00	Breast Cancer Screening, education and treatment	NONE
National Center for Farmworker Health Inc	1770 FM 967	Buda	TX	78610		\$ 82,987.00	Breast Cancer Screening, education and treatment	NONE
Seton Healthcare Network	1201 W 38th St	Austin	TX	78705		\$ 78,275.00	Breast Cancer Screening, education and treatment	NONE
Johns Community Hospital	305 Mallard Lane	Taylor	TX	76574		\$ 7,920.00	Breast Cancer Screening, education and treatment	NONE
Planned Parenthood of Texas Capital Region	707 Rio Grande, Suite 200	Austin	TX	78701		\$ 14,818.00	Breast Cancer Screening, education and treatment	NONE
Capital Area Food Bank	8201 S Congress Avenue	Austin	TX	78745		\$ 15,000.00	Breast Cancer Screening, education and treatment	NONE
El Buen Samaritano	7000 Woodhue Drive	Austin	TX	78745		\$ 24,682.00	Breast Cancer Screening, education and treatment	NONE
Breast Cancer Services-Entrepreneurs Fdtn	PO Box 684826	Austin	TX	78768	\$ 530.00	\$ -	Breast Cancer Screening, education and treatment	NONE
Samaritan Hlth Ministries	PO Box 133	Cedar Park	TX	78630	\$ 417.00	\$ -	Breast Cancer Screening, education and treatment	NONE
Community Action	101 Uhlund St ste 107	San Marcos	TX	78667	\$ 1,183.00	\$ -	Breast Cancer Screening, education and treatment	NONE
Brackenridge Hospital	601 E 15th St	Austin	TX	78701		\$ 1,788.00	Breast Cancer Screening, education and treatment	NONE
Raette Smith Hearne	14200 Levering St	Austin	TX	78725	\$ 375.00	\$ -	Breast Cancer Screening, education and treatment	NONE
Seline Skoug - Casting for Recpvery	PO Box 1123	Manchester	VT	05254		\$ 975.00	Breast Cancer Screening, education and treatment	NONE
Austin Total					\$ 2,505.00	\$ 911,826.00		
Baton Rouge YWCA of Greater Baton Rouge	4950 Essen Lane, #611	Baton Rouge	LA	70809	\$ 80.00	\$ -	Breast Cancer Screening, education and treatment	NONE
Camphor Memorial United Methodist Church - Sisters Supporting Sisters	PO Box 73389	Baton Rouge	LA	70807		\$ 7,000.00	Breast Cancer Screening, education and treatment	NONE
Mary Bird Perkins Cancer Center	4950 Essen Lane	Baton Rouge	LA	70809		\$ 32,500.00	Breast Cancer Screening, education and treatment	NONE
YWCA of Greater Baton Rouge	4950 Essen Lane, #611	Baton Rouge	LA	70809		\$ 25,500.00	Breast Cancer Screening, education and treatment	NONE
YWCA of Greater Baton Rouge	4950 Essen Lane, #611	Baton Rouge	LA	70809		\$ 25,500.00	Breast Cancer Screening, education and treatment	NONE
Baton Rouge General Medical Center-Lebed Program	3600 Florida Blvd.	Baton Rouge	LA	70806		\$ 9,500.00	Breast Cancer Screening, education and treatment	NONE
Baton Rouge General Medical Center-Lymphedema Program	3600 Florida Blvd.	Baton Rouge	LA	70806		\$ 4,500.00	Breast Cancer Screening, education and treatment	NONE
Woman's Hospital	9050 Airline Hwy	Baton Rouge	LA	70815		\$ 27,500.00	Breast Cancer Screening, education and treatment	NONE
River Region Cancer Screening Center	PO Box 73389	Sorrento	LA	70809		\$ 30,000.00	Breast Cancer Screening, education and treatment	NONE

Form 990, Part II, Line 22, Grants Allocations

<u>Recipient name</u>	<u>Address</u>	<u>City</u>	<u>ST</u>	<u>Zip Code</u>	<u>Amount Paid</u>	<u>Amount Accrued</u>	<u>Purpose of Grant</u>	<u>Relationship</u>
Pointe Coupee Homebound Health Services	350 Hospital Road	New Roads	LA	70807		\$ 32,200.00	Breast Cancer Screening, education and treatment	NONE
Cancer Services of Greater Baton Rouge-Exercise Program	550 Lobdell Ave	Baton Rouge	LA	70806		\$ 5,460.00	Breast Cancer Screening, education and treatment	NONE
Cancer Services of Greater Baton Rouge	550 Lobdell Ave	Baton Rouge	LA	70806		\$ 36,980.00	Breast Cancer Screening, education and treatment	NONE
Hope Chest Breast Cancer Support Group	9001 Suma Avenue	Baton Rouge	LA	70809		\$ 5,100.00	Breast Cancer Screening, education and treatment	NONE
Baton Rouge Total					\$ 80.00	\$ 241,740.00		
Bayou Region								
Chez Hope	P. O. Box 98	Franklin	LA	70538		\$ 5,049.00	Breast Cancer Screening, education and treatment	NONE
Leonard J. Chabert Medical Center	1978 Industrial Blvd	Houma	LA	70363		\$ 12,500.00	Breast Cancer Screening, education and treatment	NONE
Leonard J. Chabert Medical Center	1978 Industrial Blvd	Houma	LA	70363		\$ 2,500.00	Breast Cancer Screening, education and treatment	NONE
Nicholls State University	P.O. Box 2311, NSU	Thibodaux	LA	70310		\$ 12,000.00	Breast Cancer Screening, education and treatment	NONE
St. James Parish Hospital	2430 Louisiana Avenue	Lutcher	LA	70071		\$ 3,255.00	Breast Cancer Screening, education and treatment	NONE
Terrebonne General Medical Center	P. O. Box 6037	Houma	LA	70361		\$ 9,100.00	Breast Cancer Screening, education and treatment	NONE
Lafourche Parish School Board	P. O. Box 879	Thibodaux	LA	70301		\$ 2,761.00	Breast Cancer Screening, education and treatment	NONE
Terrebonne Parish School Board	7318 Main Street	Houma	LA	70360		\$ 781.00	Breast Cancer Screening, education and treatment	NONE
Ladies Association of Minority Professionals	P. O. Box 1348	Houma	LA	70361		\$ 850.00	Breast Cancer Screening, education and treatment	NONE
Chez Hope	P. O. Box 98	Franklin	LA	70538		\$ 5,050.00	Breast Cancer Screening, education and treatment	NONE
Thibodaux Regional Medical Center	602 North Acadia Road	Thibodaux	LA	70301		\$ 20,000.00	Breast Cancer Screening, education and treatment	NONE
Lady of the Sea General Hospital	4608 Hwy. 1	Raceland	LA	70394		\$ 25,000.00	Breast Cancer Screening, education and treatment	NONE
St. James Parish Hospital	2430 Louisiana Avenue	Lutcher	LA	70071		\$ 3,255.00	Breast Cancer Screening, education and treatment	NONE
St. Anne General Hospital	P. O. Box 440	Raceland	LA	70394		\$ 23,024.00	Breast Cancer Screening, education and treatment	NONE
Terrebonne General Medical Center	P. O. Box 6037	Houma	LA	70361		\$ 9,100.00	Breast Cancer Screening, education and treatment	NONE
Thibodaux Regional Medical Center	602 North Acadia Road	Thibodaux	LA	70301		\$ 20,000.00	Breast Cancer Education, Screening, Treatment	NONE
Thibodaux Regional Medical Center	602 North Acadia Road	Thibodaux	LA	70301		\$ 16,300.00	Breast Cancer Education, Screening, Treatment	NONE
Leonard J. Chabert Medical Center	1978 Industrial Blvd	Houma	LA	70363		\$ 12,500.00	Breast Cancer Education, Screening, Treatment	NONE
St. James Parish Hospital	2430 Louisiana Avenue	Lutcher	LA	70071		\$ 3,255.00	Breast Cancer Education, Screening, Treatment	NONE
Terrebonne General Medical Center	P. O. Box 6037	Houma	LA	70361		\$ 9,100.00	Breast Cancer Education, Screening, Treatment	NONE
Chez Hope	P. O. Box 98	Franklin	LA	70538		\$ 5,049.00	Breast Cancer Education, Screening, Treatment	NONE
Thibodaux Regional Medical Center	602 North Acadia Road	Thibodaux	LA	70301		\$ 3,038.00	Breast Cancer Education, Screening, Treatment	NONE
Dr Barry Landry (Travel Scholarship)	604 North Acadia Road, Suite 207	Thibodaux	LA	70301	\$ 1,000.00	\$ -	Breast Cancer Education, Screening, Treatment	NONE
Bayou Region Total					\$ 1,000.00	\$ 203,467.00		
Boise								
American Cancer Society	2676 S. Vista Ave.	Boise	ID	83705	\$ 4,500.00	\$ 4,500.00	Breast Cancer Screening, education and treatment	NONE
Glenns Ferry Health Clinic	PO Box 266	Glenns Ferry	ID	83705	\$ 1,025.00	\$ 1,026.00	Breast Cancer Screening, education and treatment	NONE
Glenns Ferry Health Clinic	PO Box 266	Glenns Ferry	ID	83705	\$ 11,475.00	\$ 11,474.00	Breast Cancer Screening, education and treatment	NONE
McCall Memorial Hospital	1000 State Street	McCall	ID	83638	\$ 12,500.00	\$ 12,500.00	Breast Cancer Screening, education and treatment	NONE
Magic Valley Regional Medical Center	PO Box AK	Twin Falls	ID	83303	\$ 3,863.00	\$ 12,500.00	Breast Cancer Screening, education and treatment	NONE
St. Luke's	3525 E. Louise Dr., Suite 320	Meridian	ID	83642	\$ 8,714.00	\$ 8,715.00	Breast Cancer Screening, education and treatment	NONE
Planned Parenthood of Idaho	1109 Main St., Suite 500	Boise	ID	83702	\$ 12,500.00	\$ 12,500.00	Breast Cancer Screening, education and treatment	NONE
St. Mary's Hospital	PO Box 137	Cottonwood	ID	83522	\$ 11,345.00	\$ 11,346.00	Breast Cancer Screening, education and treatment	NONE
St. Alphonsus Breast Care Services	6602 W. Emerald	Boise	ID	83706	\$ -	\$ 24,997.00	Breast Cancer Screening, education and treatment	NONE
St. Alphonsus - Mobile Mammo	6602 W. Emerald	Boise	ID	83706	\$ -	\$ 19,456.00	Breast Cancer Screening, education and treatment	NONE
St. Alphonsus Cancer Care Center	1055 N. Curtis Rd.	Boise	ID	83706	\$ 12,500.00	\$ 12,500.00	Breast Cancer Screening, education and treatment	NONE
St. Alphonsus Womens Healthcare Fund	1055 N. Curtis Rd.	Boise	ID	83706	\$ 12,150.00	\$ 12,150.00	Breast Cancer Screening, education and treatment	NONE
St. Luke's MSTI	100 E. Idaho Street	Boise	ID	83712	\$ 2,470.00	\$ 2,470.00	Breast Cancer Screening, education and treatment	NONE
St. Luke's MSTI - Breast Care Sevices	3525 E. Louise Dr., Suite 320	Meridian	ID	83642	\$ 12,500.00	\$ 12,500.00	Breast Cancer Screening, education and treatment	NONE
South Central District Health	1020 Washington Street North	Twin Falls	ID	83301	\$ 10,674.00	\$ 10,675.00	Breast Cancer Screening, education and treatment	NONE
Southwest District Health	920 Main Street	Caldwell	ID	83605	\$ 12,491.00	\$ 12,491.00	Breast Cancer Screening, education and treatment	NONE
Minidoka Memorial Hospital	1224 8th Street	Rupert	ID	83350	\$ 3,515.00	\$ 3,514.00	Breast Cancer Screening, education and treatment	NONE
Minidoka Memorial Hospital	1224 8th Street	Rupert	ID	83350	\$ 4,388.00	\$ 4,387.00	Breast Cancer Screening, education and treatment	NONE
Terry Reilly Health Services	211 16th Ave., N. PO Box 9	Nampa	ID	8775	\$ 12,500.00	\$ 12,500.00	Breast Cancer Screening, education and treatment	NONE
Valley Family Health Care	1441 NE 10th Ave.	Payette	ID	8775	\$ 12,500.00	\$ 12,500.00	Breast Cancer Screening, education and treatment	NONE
Southwest District Health	920 Main Street	Caldwell	ID	83605	\$ 476.00	\$ -	Breast Cancer Screening, education and treatment	NONE
Minidoka Memorial Hospital	1224 8th Street	Rupert	ID	83350	\$ 1,685.00	\$ -	Breast Cancer Screening, education and treatment	NONE
Boise Total					\$ 163,771.00	\$ 214,701.00		
Brainerd Lakes								
Cuyuna Medical Center	320 East Main	Crosby	MN	56401	\$ 919.00	\$ -	Breast Cancer Screening, education and treatment	NONE

Form 990, Part II, Line 22, Grants Allocations

<u>Recipient name</u>	<u>Address</u>	<u>City</u>	<u>ST</u>	<u>Zip Code</u>	<u>Amount Paid</u>	<u>Amount Accrued</u>	<u>Purpose of Grant</u>	<u>Relationship</u>
Brainerd Public Library	416 South 5th St	Brainerd	MN	56401	\$ 1,000.00	\$ -	Breast Cancer Screening, education and treatment	NONE
St Joseph's Medical Center	212 Kingwood Street	Brainerd	MN	56401	\$ 1,932.00	\$ -	Breast Cancer Screening, education and treatment	NONE
Pequot Lakes Community Library	4638 County Road 11	Pequot Lakes	MN	56472	\$ 1,000.00	\$ -	Breast Cancer Screening, education and treatment	NONE
Riverwood Healthcare, Garrison Clinic	27278 State Hwy 18, PO Box 426	Garrison	MN	56450	\$ 2,513.00	\$ 2,513.00	Breast Cancer Education, Screening, Treatment	NONE
Brainerd Public Library	416 South 5th St	Brainerd	MN	56401	\$ 6,700.00	\$ 6,700.00	Breast Cancer Education, Screening, Treatment	NONE
Lakewood Health Systems	401 Pairie Ave NE	Staples	MN	56479-3201	\$ 5,000.00	\$ 5,000.00	Breast Cancer Education, Screening, Treatment	NONE
Crow Wing County Health Dept.	219 Laurel St.	Brainerd	MN	56401	\$ 5,603.00	\$ 2,103.00	Breast Cancer Education, Screening, Treatment	NONE
Brainerd Lakes Total					\$ 24,667.00	\$ 16,316.00		
Central & South Jersey								
Planned Parenthood of Monmouth County	69 East Newman Springs Road	Shrewsbury	NJ	07702	\$ 25,500.00	\$ -	Breast Cancer Screening, education and treatment	NONE
ACS-Asian Initiatives	2600 US 1	North Brunswick	NJ	08902	\$ -	\$ 40,042.00	Breast Cancer Screening, education and treatment	NONE
ACS-Asian Initiatives	2600 US 1	North Brunswick	NJ	08902	\$ -	\$ 10,010.00	Breast Cancer Screening, education and treatment	NONE
AtlantiCare	2500 English Creed Ave., Bldg. 600	Egg Harbor Twp.	NJ	08234	\$ -	\$ 60,000.00	Breast Cancer Screening, education and treatment	NONE
Breast Cancer Resource Center	59 Paul Robeson Place	Princeton	NJ	08540	\$ -	\$ 38,292.00	Breast Cancer Screening, education and treatment	NONE
Boat People SOS	5043 Westfield Avenue	Pennsauken	NJ	08110	\$ -	\$ 15,000.00	Breast Cancer Screening, education and treatment	NONE
Boat People SOS	5043 Westfield Avenue	Pennsauken	NJ	08110	\$ -	\$ 15,000.00	Breast Cancer Screening, education and treatment	NONE
Bread of Life	101 Genesee Lane	Willingboro	NJ	08046	\$ -	\$ 7,040.00	Breast Cancer Screening, education and treatment	NONE
Bread of Life	101 Genesee Lane	Willingboro	NJ	08046	\$ -	\$ 1,760.00	Breast Cancer Screening, education and treatment	NONE
CancerCare	141 Dayton Street, Suite 204	Ridgewood	NJ	07450	\$ -	\$ 20,000.00	Breast Cancer Screening, education and treatment	NONE
Capital Health	446 Bellevue Ave.	Trenton	NJ	08618	\$ -	\$ 10,000.00	Breast Cancer Screening, education and treatment	NONE
CentraState	916 Route 33, Suite 6	Freehold	NJ	07728	\$ -	\$ 21,000.00	Breast Cancer Screening, education and treatment	NONE
Clark Family Breast Cancer	660 N. Princeton Avenue	Cherry Hill	NJ	08002	\$ -	\$ 10,000.00	Breast Cancer Screening, education and treatment	NONE
Comm Med Center #1	99 Highway 37 West	Toms River	NJ	08755	\$ -	\$ 20,000.00	Breast Cancer Screening, education and treatment	NONE
Comm Med Center #2	99 Highway 37 West	Toms River	NJ	08755	\$ -	\$ 14,000.00	Breast Cancer Screening, education and treatment	NONE
Cooper Cancer Institute	3 Cooper Plaza, Suite 10	Camden	NJ	08103	\$ -	\$ 13,867.00	Breast Cancer Screening, education and treatment	NONE
Cooper Cancer Institute	3 Cooper Plaza, Suite 10	Camden	NJ	08103	\$ -	\$ 9,244.00	Breast Cancer Screening, education and treatment	NONE
Fox Chase	6 East Clementon Road Suite F1	Gibbsboro	NJ	08026	\$ -	\$ 30,338.00	Breast Cancer Screening, education and treatment	NONE
Fox Chase	6 East Clementon Road Suite F1	Gibbsboro	NJ	08026	\$ -	\$ 2,284.00	Breast Cancer Screening, education and treatment	NONE
Hunterdon Reg. Cancer Ctr.	2100 Wescott Drive	Flemington	NJ	08822	\$ -	\$ 16,840.00	Breast Cancer Screening, education and treatment	NONE
JFK-Edison	65 James Street	Edison	NJ	08818	\$ -	\$ 34,700.00	Breast Cancer Screening, education and treatment	NONE
Just Us, Inc.	P.O. Box 33109	Trenton	NJ	08629-3109	\$ -	\$ 10,000.00	Breast Cancer Screening, education and treatment	NONE
Lourdes Health System	439 Clinton Avenue	Camden	NJ	08103	\$ -	\$ 67,500.00	Breast Cancer Screening, education and treatment	NONE
Lourdes Health System	439 Clinton Avenue	Camden	NJ	08103	\$ -	\$ 7,500.00	Breast Cancer Screening, education and treatment	NONE
Planned Parenthood-Mercer	437 East State Street	Trenton	NJ	08608	\$ -	\$ 47,500.00	Breast Cancer Screening, education and treatment	NONE
Puerto Rican Action Committee	114 East Main Street	Penns Grove	NJ	08069	\$ -	\$ 12,778.00	Breast Cancer Screening, education and treatment	NONE
RWJ-UH	One Penn Plaza-Ferren Mall	New Brunswick	NJ	08901	\$ -	\$ 25,000.00	Breast Cancer Screening, education and treatment	NONE
Saint Peter's University Hospital	254 Easton Avenue	New Brunswick	NJ	08901	\$ -	\$ 25,000.00	Breast Cancer Screening, education and treatment	NONE
Simone Protective Cancer Ctr.	123 Franklin Corner Rd.	Lawrenceville	NJ	08648	\$ -	\$ 18,000.00	Breast Cancer Screening, education and treatment	NONE
Sisters Network Central Jersey	1201 Hamilton Street	Trenton	NJ	08629	\$ -	\$ 50,000.00	Breast Cancer Screening, education and treatment	NONE
Sou Jersey Fam Med Ctr.	238 E. Broadway	Salem	NJ	08079	\$ -	\$ 41,000.00	Breast Cancer Screening, education and treatment	NONE
Southern Ocean Co. Hosp.	1140 Route 72 West	Manahawkin	NJ	08050	\$ -	\$ 9,885.00	Breast Cancer Screening, education and treatment	NONE
St. Francis Medical Center	601 Hamilton Ave.	Trenton	NJ	08629	\$ -	\$ 16,000.00	Breast Cancer Screening, education and treatment	NONE
St. Francis Medical Center	601 Hamilton Ave.	Trenton	NJ	08629	\$ -	\$ 4,000.00	Breast Cancer Screening, education and treatment	NONE
Trenton Div of Health	218 N. Broad Street	Trenton	NJ	08618	\$ -	\$ 10,000.00	Breast Cancer Screening, education and treatment	NONE
UMCP	253 Witherspoon Street	Princeton	NJ	08540	\$ -	\$ 45,000.00	Breast Cancer Screening, education and treatment	NONE
UMDNJ-Eric B Chandler Ctr.	277 George Street	New Brunswick	NJ	08901	\$ -	\$ 40,000.00	Breast Cancer Screening, education and treatment	NONE
Underwood-Memorial Hosp.	509 N. Broad Street	Woodbury	NJ	08096	\$ -	\$ 5,000.00	Breast Cancer Screening, education and treatment	NONE
WHCC	71 4th Street	Somerville	NJ	08876	\$ -	\$ 12,500.00	Breast Cancer Screening, education and treatment	NONE
WHCC	71 4th Street	Somerville	NJ	08876	\$ -	\$ 12,500.00	Breast Cancer Screening, education and treatment	NONE
Southern Jersey Family Med Ctrs, Inc	860 South White Horse Pike	Hammonton	NJ	08037	\$ 1,750.00	\$ -	Breast Cancer Screening, education and treatment	NONE
Sisters Network of Central New Jersey	604 Hamilton St., PO Box 2	Somerset	NJ	08873	\$ 2,600.00	\$ -	Breast Cancer Screening, education and treatment	NONE
Central & South Jersey Total					\$ 29,850.00	\$ 848,580.00		
Central Florida								
Health Alliance, Inc.	1210 E Plant Street, Suite 400	Winter Garden	FL	34787	\$ -	\$ 50,000.00	Breast Cancer Screening, education and treatment	NONE
Hispanic Health Initiatives, Inc.	Post Office Box 1925	Casselberry	FL	32718-1925	\$ -	\$ 25,000.00	Breast Cancer Screening, education and treatment	NONE
Center for Multi Cultural Wellness and Prevention	1814 West Colonial Drive	Orlando	FL	32804	\$ -	\$ 35,017.00	Breast Cancer Screening, education and treatment	NONE
Sumter County Health Department	415 E. Noble Avenue	Bushnell	FL	33513	\$ -	\$ 15,000.00	Breast Cancer Screening, education and treatment	NONE

Form 990, Part II, Line 22, Grants Allocations

<u>Recipient name</u>	<u>Address</u>	<u>City</u>	<u>ST</u>	<u>Zip Code</u>	<u>Amount Paid</u>	<u>Amount Accrued</u>	<u>Purpose of Grant</u>	<u>Relationship</u>
Sumter County Health Department	415 E. Noble Avenue	Bushnell	FL	33513	\$ (10,000.00)	\$ -	Breast Cancer Screening, education and treatment	NONE
Halifax Medical Center	303 N. Clyde Morris Blvd.	Daytona Beach	FL	32114	\$	\$ 50,000.00	Breast Cancer Screening, education and treatment	NONE
Bert Fish Medical Center	401 Palmetto Street	New Smyrna Bch	FL	32168	\$	\$ 20,000.00	Breast Cancer Screening, education and treatment	NONE
Brevard County Health Department	1744 Cedar Street	Rockledge	FL	32955	\$	\$ 50,000.00	Breast Cancer Screening, education and treatment	NONE
American Cancer Society	1620 S Clyde Morris Blvd	Daytona Beach	FL	32119	\$	\$ 4,500.00	Breast Cancer Screening, education and treatment	NONE
Florida Hospital Foundation	2809 North Orange	Orlando	FL	32804	\$	\$ 50,000.00	Breast Cancer Screening, education and treatment	NONE
Osceola Council on Aging	700 Generation Point	Kissimmee	FL	34744	\$	\$ 37,000.00	Breast Cancer Screening, education and treatment	NONE
Rural Women's Health Project	PO Box 12016	Gainesville	FL	32604	\$	\$ 43,229.00	Breast Cancer Screening, education and treatment	NONE
Cancer Centers of Brevard	1430 S. Pine St.	Melbourne	FL	32901	\$	\$ 20,000.00	Breast Cancer Screening, education and treatment	NONE
Good Samaritan Clinic of West Volusia	312 W. New York Avenue	Deland	FL	32720	\$	\$ 20,000.00	Breast Cancer Screening, education and treatment	NONE
Volusia County Health Department	1845 Holsonback Dr.	Daytona Beach	FL	32117	\$	\$ 50,000.00	Breast Cancer Screening, education and treatment	NONE
Central Florida Total					\$ (10,000.00)	\$ 469,746.00		
Georgia College & State University	Campus Box 97	Milledgeville	GA	31061	\$ 1,500.00	\$ 1,500.00	Breast Cancer Screening, education and treatment	NONE
The Medical Center of Central Georgia	3797 Northside Drive	Macon	GA	31210	\$ 5,000.00	\$ 5,000.00	Breast Cancer Screening, education and treatment	NONE
Community Health Works-Medcen Community Health Foundation	106 Patrol Road	Forsyth	GA	31029	\$ 7,500.00	\$ 7,500.00	Breast Cancer Screening, education and treatment	NONE
Compassionate Care Clinic, Inc.	102 Airport Road	Milledgeville	GA	31061	\$ 1,500.00	\$ 1,500.00	Breast Cancer Screening, education and treatment	NONE
Houston Healthcare	233 North Houston Road	Warner Robins	GA	31088	\$ 15,000.00	\$ 15,000.00	Breast Cancer Screening, education and treatment	NONE
Macon Volunteer Clinic1	376 Rogers Avenue	Macon	GA	31204	\$ 7,888.00	\$ 7,888.00	Breast Cancer Screening, education and treatment	NONE
The Corporation of Mercer University	1400 Coleman Avenue	Macon	GA	31207	\$ 8,000.00	\$ 8,000.00	Breast Cancer Screening, education and treatment	NONE
The Corporation of Mercer University	1401 Coleman Avenue	Macon	GA	31207	\$ 11,000.00	\$ 11,000.00	Breast Cancer Screening, education and treatment	NONE
Life Action Community Development Corporation- New Hope International	501 Preston Street	Fort Valley	GA	31030	\$ 6,580.00	\$ -	Breast Cancer Screening, education and treatment	NONE
The READ Foundation	P.O. Box 6636	Warner Robins	GA	31095	\$ 5,000.00	\$ 5,000.00	Breast Cancer Screening, education and treatment	NONE
Life Action Community Development	501 Preston Street	Fort Valley	GA	31030	\$ 5,000.00	\$ 5,000.00	Breast Cancer Screening, education and treatment	NONE
Georgia College & State University	Campus Box 97	Milledgeville	GA	31061	\$ 4,000.00	\$ 4,000.00	Breast Cancer Screening, education and treatment	NONE
The Corporation of Mercer University	1401 Coleman Avenue	Macon	GA	31208	\$ 4,000.00	\$ 4,000.00	Breast Cancer Screening, education and treatment	NONE
Volunteer Macon, Inc.	195 Holt Avenue	Macon	GA	31210	\$ 5,000.00	\$ 5,000.00	Breast Cancer Screening, education and treatment	NONE
GA Public Health Association	Post Office Box 80524	Atlanta	GA	30366-0524	\$	\$ 2,000.00	Breast Cancer Screening, education and treatment	NONE
Mercer University Athletics	1550 College St	Macon	GA	31207	\$	\$ 1,600.00	Breast Cancer Screening, education and treatment	NONE
Central Georgia Total					\$ 86,968.00	\$ 83,988.00		
Central MS Steel Magnolias								
Alcorn State University-School of Nursing	P.O. Box 18399; 15 Campus Drive	Natchez	MS	39120	\$ 3,000.00	\$ 7,000.00	Breast Cancer Screening, education and treatment	NONE
Alcorn State University-School of Nursing	P.O. Box 18399; 15 Campus Drive	Natchez	MS	39120	\$ 3,000.00	\$ 7,000.00	Breast Cancer Screening, education and treatment	NONE
Abundant Living Community Organization	746 Woodlake Drive	Jackson	MS	39206	\$ 2,500.00	\$ 2,500.00	Breast Cancer Screening, education and treatment	NONE
Alpha Kappa Alpha Sorority, Inc.	112 Whisper Lake Blvd.	Madison	MS	39110	\$ 2,500.00	\$ 2,500.00	Breast Cancer Screening, education and treatment	NONE
Amite County Medical Services, Inc.	P.O. Box 511; 102 West Freedom Dr	Liberty	MS	39645	\$ 2,500.00	\$ 4,396.00	Breast Cancer Screening, education and treatment	NONE
Amite County Medical Services, Inc.	P.O. Box 511; 102 West Freedom Dr	Liberty	MS	39645	\$ 7,500.00	\$ 13,189.00	Breast Cancer Screening, education and treatment	NONE
Church of Christ of Ruleville, MS, Inc.	426 N. Delmar Avenue; P.O. Box 464	Ruleville	MS	38771	\$ 5,270.00	\$ 8,990.00	Breast Cancer Screening, education and treatment	NONE
Church of Christ of Ruleville, MS, Inc.	426 N. Delmar Avenue; P.O. Box 464	Ruleville	MS	38771	\$ 3,230.00	\$ 5,510.00	Breast Cancer Screening, education and treatment	NONE
Delta State University Center for Community	P.O. Box 3134	Cleveland	MS	38733	\$ 10,875.00	\$ 17,765.00	Breast Cancer Screening, education and treatment	NONE
Delta State University Center for Community	P.O. Box 3134	Cleveland	MS	38733	\$ 3,625.00	\$ 5,921.00	Breast Cancer Screening, education and treatment	NONE
G. A. Carmichael Family Health Center	1668 West Peace Street	Canton	MS	39046	\$ 4,000.00	\$ 5,456.00	Breast Cancer Screening, education and treatment	NONE
G. A. Carmichael Family Health Center	1668 West Peace Street	Canton	MS	39046	\$ 6,000.00	\$ 8,185.00	Breast Cancer Screening, education and treatment	NONE
Hardy Wilson Memorial Hospital	P.O. Box 889; 233 Magnolia Street	Hazlehurst	MS	39083	\$ 6,500.00	\$ 9,750.00	Breast Cancer Screening, education and treatment	NONE
Hardy Wilson Memorial Hospital	P.O. Box 889; 233 Magnolia Street	Hazlehurst	MS	39083	\$ 3,500.00	\$ 5,250.00	Breast Cancer Screening, education and treatment	NONE
HealthTrust Foundation for Magee General Hospital	300 Third Avenue Southeast	Magee	MS	39111	\$ 2,900.00	\$ 5,758.00	Breast Cancer Screening, education and treatment	NONE
HealthTrust Foundation for Magee General Hospital	300 Third Avenue Southeast	Magee	MS	39111	\$ 11,600.00	\$ 23,030.00	Breast Cancer Screening, education and treatment	NONE
King's Daughters Medical Center	427 Hwy. 51 North	Brookhaven	MS	39601	\$	\$ 1,400.00	Breast Cancer Screening, education and treatment	NONE
King's Daughters Medical Center	427 Hwy. 51 North	Brookhaven	MS	39601	\$	\$ 12,600.00	Breast Cancer Screening, education and treatment	NONE
Montfort Jones Memorial Hospital	P.O. Box 887	Kosciusko	MS	39090	\$ 1,250.00	\$ 4,722.00	Breast Cancer Screening, education and treatment	NONE
Montfort Jones Memorial Hospital	P.O. Box 887	Kosciusko	MS	39090	\$ 3,750.00	\$ 14,164.00	Breast Cancer Screening, education and treatment	NONE
Progressive Family Services	P.O. Box 647; 269 W. Peace Street	Canton	MS	39046	\$ -	\$ 4,200.00	Breast Cancer Screening, education and treatment	NONE
Progressive Family Services	P.O. Box 647; 269 W. Peace Street	Canton	MS	39046	\$ -	\$ 9,800.00	Breast Cancer Screening, education and treatment	NONE

Form 990, Part II, Line 22, Grants Allocations

<u>Recipient name</u>	<u>Address</u>	<u>City</u>	<u>ST</u>	<u>Zip Code</u>	<u>Amount Paid</u>	<u>Amount Accrued</u>	<u>Purpose of Grant</u>	<u>Relationship</u>
Unity Health Services	5255 Keel Street, Suite D	Jackson	MS	39206	\$ 2,500.00	\$ 2,500.00	Breast Cancer Screening, education and treatment	NONE
Montfort Jones Memorial Hospital	220 Highway 12 West	Kosciusko	MS	39090		\$ 5,606.00	Breast Cancer Screening, education and treatment	NONE
Central MS Steel Magnolias Total					\$ 86,000.00	\$ 187,192.00		
Central New Mexico								
Comadre A Comadre - UNM College of Education	1 University of New Mexico	Albuquerque	NM	87131-001	\$ 12,500.00	\$ 12,500.00	Breast Cancer Screening, education and treatment	NONE
People Living Through Cancer	34010Candelaria NE, Suite A	Albuquerque	NM	87107	\$ 7,712.00	\$ 7,712.00	Breast Cancer Screening, education and treatment	NONE
Planned Parenthood of NM, Breast Cancer Screening Program, Sandoval Cou	719 San Mateo Blvd NE	Albuquerque	NM	87108	\$ 6,000.00	\$ 6,000.00	Breast Cancer Screening, education and treatment	NONE
Planned Parenthood of NM, Breast Cancer Screening Program, ABQ/Santa Fe	719 San Mateo Blvd NE	Albuquerque	NM	87108	\$ 12,500.00	\$ 12,500.00	Breast Cancer Screening, education and treatment	NONE
Anita Salas Memorial Fund	2207 San Pedro Park NE	Albuquerque	NM	87110	\$ 12,500.00	\$ 12,500.00	Breast Cancer Screening, education and treatment	NONE
American Cancer Society, Breast Cancer Gift Closet	10501 Montgomery Blvd NE	Albuquerque	NM	87111	\$ 12,500.00	\$ 12,500.00	Breast Cancer Screening, education and treatment	NONE
YWCA Middle Rio Grande, Women's Health Equity ENCOREplus	210 Truman NE	Albuquerque	NM	87108	\$ 6,250.00	\$ 6,250.00	Breast Cancer Screening, education and treatment	NONE
YWCA Middle Rio Grande, Women's Health Equity ENCOREplus	210 Truman NE	Albuquerque	NM	87108	\$ 6,250.00	\$ 6,250.00	Breast Cancer Screening, education and treatment	NONE
New Mexico Cancer Care Alliance - Sponsorship Native American Pink Shawl	1801 University Blvd SE # 102	Albuquerque	NM	87106	\$ 2,500.00	\$ -	Breast Cancer Screening, education and treatment	NONE
Central New Mexico Total					\$ 78,712.00	\$ 76,212.00		
Central New York								
ARISE	635 James Street	Syracuse	NY	13203		\$ 28,000.00	Breast Cancer Screening, education and treatment	NONE
Canton-Potsdam Hospital	50 Leroy Street	Postdam	NY	13676		\$ 28,000.00	Breast Cancer Screening, education and treatment	NONE
Carthage Area Hospital	1001 West St.	Carthage	NY	13619		\$ 19,448.00	Breast Cancer Screening, education and treatment	NONE
Cayuga County Dept. of Health & Human Services	160 Genesee Street	Auburn	NY	13021		\$ 12,300.00	Breast Cancer Screening, education and treatment	NONE
Chenango Health Network	24 Conkey Ave.	Norwich	NY	13815		\$ 20,000.00	Breast Cancer Screening, education and treatment	NONE
Cortland County Health Department	60 Central Ave	Cortland	NY	13045		\$ 16,923.00	Breast Cancer Screening, education and treatment	NONE
Crouse Health Foundation	736 Irving Avenue	Syracuse	NY	13210		\$ 14,000.00	Breast Cancer Screening, education and treatment	NONE
Faxton St. Luke's Healthcare	1676 Sunset Ave	Utica	NY	13502		\$ 30,000.00	Breast Cancer Screening, education and treatment	NONE
Gilda's Clud Rochester/ Cancer Action Inc.	195 W. Houston St.	New York	NY	10014		\$ 25,000.00	Breast Cancer Screening, education and treatment	NONE
Highland Hospital	1000 South Avenue	Rochester	NY	14620		\$ 25,000.00	Breast Cancer Screening, education and treatment	NONE
Lewis County Health Department	7785 N. State Street	Lowville	NY	13367		\$ 20,000.00	Breast Cancer Screening, education and treatment	NONE
Oneida County Health Department	800 Park Ave	Utica	NY	13501		\$ 23,051.00	Breast Cancer Screening, education and treatment	NONE
Onondaga County Health Department	9th Fl, John H. Mulroy Civic	Syracuse	NY	13202		\$ 10,000.00	Breast Cancer Screening, education and treatment	NONE
Onondaga County Health Department	9th Fl, John H. Mulroy Civic	Syracuse	NY	13202		\$ 25,000.00	Breast Cancer Screening, education and treatment	NONE
Oswego County Opportunities	70 Bunner Street	Oswego	NY	13126		\$ 26,500.00	Breast Cancer Screening, education and treatment	NONE
Spanish Action League	700 Oswego Street	Syracuse	NY	13204		\$ 20,000.00	Breast Cancer Screening, education and treatment	NONE
St. Joseph's Hospital Health Center Foundation	7246 Janus Park Drive	Liverpool	NY	13088		\$ 25,000.00	Breast Cancer Screening, education and treatment	NONE
St. Lawrence County Public Health Department	Potsdam Campus	Postdam	NY	13676		\$ 12,000.00	Breast Cancer Screening, education and treatment	NONE
SUNY Upstate Medical University Healthcare Center	750 East Adams Street	Syracuse	NY	13210		\$ 10,000.00	Breast Cancer Screening, education and treatment	NONE
Unique connections	5008 Brittonfield Parkway, Suite 800	East Syracuse	NY	13057		\$ 20,000.00	Breast Cancer Screening, education and treatment	NONE
ViaHealth of Wayne	Driving Park Ave.	Newark	NY	14513		\$ 24,000.00	Breast Cancer Screening, education and treatment	NONE
YWCA of Cortland	14 Clayton Avenue	Cortland	NY	13045		\$ 12,644.00	Breast Cancer Screening, education and treatment	NONE
St. Joseph's Hospital Health Center	7246 Janus Park Drive	Liverpool	NY	13088	\$ 823.00		Breast Cancer Screening, education and treatment	NONE
YWCA of Cortland	14 Clayton Avenue	Cortland	NY	13045	\$ 1,000.00		Breast Cancer Screening, education and treatment	NONE
Carol Moran	417 Liberty St.	Penn Yan	NY	14527	\$ 1,000.00		Breast Cancer Screening, education and treatment	NONE
Trinity Assembly of God	4398 State Route 31	Clay	NY	13041	\$ 1,000.00		Breast Cancer Screening, education and treatment	NONE
AMERICAN CANCER SOCIETY	6725 Lyons Street	East Syracuse	NY	13057	\$ 850.00		Breast Cancer Screening, education and treatment	NONE
Chenango Health Network	24 Conkey Ave.	Norwich	NY	13815	\$ 1,000.00		Breast Cancer Screening, education and treatment	NONE
Central New York Total					\$ 5,673.00	\$ 446,866.00		
Central Oklahoma								
Project Woman Coalition	11102 Stratford Drive, Suite B450	OKC Norman, OK	OK	73120	\$ 69,108.00	\$ -	Breast Cancer Screening, education and treatment	NONE
Norman Regional Health Foundation	P.O. Box 1665	73071	OK	73071	\$ 7,500.00	\$ -	Breast Cancer Screening, education and treatment	NONE
Community Health Centers	P.O. Box 30589	OKC	OK	73140-3589		\$ 36,328.00	Breast Cancer Screening, education and treatment	NONE
Emerson High School	4913 W. Reno	OKC	OK	73127		\$ 3,000.00	Breast Cancer Screening, education and treatment	NONE
Girl Scouts Western Oklahoma	121 NE 50th St.	OKC	OK	73105		\$ 7,500.00	Breast Cancer Screening, education and treatment	NONE
Grady Memorial Foundation	2220 Iowa Ave.	Chickasha	OK	73018		\$ 13,934.00	Breast Cancer Screening, education and treatment	NONE
Langston University	P.O. Box 1500	Langston	OK	73050		\$ 19,575.00	Breast Cancer Screening, education and treatment	NONE
Latino Community Development Agency	420 SW 10th	OKC	OK	73109		\$ 67,260.00	Breast Cancer Screening, education and treatment	NONE
Mercy Health Center	4300 W. Memorial Road	OKC	OK	73120		\$ 25,740.00	Breast Cancer Screening, education and treatment	NONE

Form 990, Part II, Line 22, Grants Allocations

<u>Recipient name</u>	<u>Address</u>	<u>City</u>	<u>ST</u>	<u>Zip Code</u>	<u>Amount Paid</u>	<u>Amount Accrued</u>	<u>Purpose of Grant</u>	<u>Relationship</u>
Norman Regional Health Foundation	P.O. Box 1665	Norman	OK	73071	\$	26,598.00	Breast Cancer Screening, education and treatment	NONE
Oklahoma City Indian Clinic	715 N. Walker	OKC	OK	73102	\$	91,385.00	Breast Cancer Screening, education and treatment	NONE
Univeristy of Oklahoma, College of Nursing	1100 N. Stonewall Avenue	OKC	OK	73117	\$	83,428.00	Breast Cancer Screening, education and treatment	NONE
Univeristy of Oklahoma, Women's Outreach Center	900 Asp Ave., Room 247	Norman	OK	73019-4052	\$	34,153.00	Breast Cancer Screening, education and treatment	NONE
Urban League of Greater Oklahoma	3900 N. Martin Luther King	OKC	OK	73111	\$	29,149.00	Breast Cancer Screening, education and treatment	NONE
University of Oklahoma, Breast Institute	975 N.E. 10th Street, BRC 1417	OKC	OK	73104	\$	130,884.00	Breast Cancer Screening, education and treatment	NONE
Mercy Health Center	4300 W. Memorial Road	OKC	OK	73120	\$	2,860.00	Breast Cancer Screening, education and treatment	NONE
Norman Regional Health Foundation	P.O. Box 1665	Norman	OK	73071	\$	17,732.00	Breast Cancer Screening, education and treatment	NONE
Univeristy of Oklahoma, College of Nursing	1100 N. Stonewall Avenue	OKC	OK	73117	\$	65,551.00	Breast Cancer Screening, education and treatment	NONE
University of Oklahoma, Breast Institute	975 N.E. 10th Street, BRC 1417	OKC	OK	73104	\$	70,476.00	Breast Cancer Screening, education and treatment	NONE
Sara Kernell	4913 W. Reno	OKC	OK	73127	\$	-	Breast Cancer Screening, education and treatment	NONE
Central Oklahoma Total					\$	1,000.00		
					\$	77,608.00		
Central Texas								
Scott & White Memorial Hospital	2401 S. 31st Street	Temple	TX	76508	\$	5,250.00	Breast Cancer Screening, education and treatment	NONE
Family Health Center	1600 Providence Drive	Waco	TX	76707	\$	12,500.00	Breast Cancer Screening, education and treatment	NONE
Hillcrest Baptist Medical Center	3000 Herring Dr.	Waco	TX	76708	\$	12,500.00	Breast Cancer Screening, education and treatment	NONE
Hillcrest Baptist Medical Center	3000 Herring Dr.	Waco	TX	76708	\$	3,750.00	Breast Cancer Screening, education and treatment	NONE
Family Health Center	1600 Providence Drive	Waco	TX	76707	\$	12,500.00	Breast Cancer Screening, education and treatment	NONE
Community Cancer Association	P.O. Box 5002	Waco	TX	76708	\$	12,500.00	Breast Cancer Screening, education and treatment	NONE
Community Cancer Association	P.O. Box 5002	Waco	TX	76708	\$	12,500.00	Breast Cancer Screening, education and treatment	NONE
Hillcrest Baptist Medical Center	3000 Herring Dr.	Waco	TX	76708	\$	12,500.00	Breast Cancer Screening, education and treatment	NONE
Planned Parenthood of Central Texas, Inc	P.O. Box 1518	Waco	TX	76703	\$	10,000.00	Breast Cancer Screening, education and treatment	NONE
American Cancer Society	1311 North New Road	Waco	TX	76710	\$	12,500.00	Breast Cancer Screening, education and treatment	NONE
Providence Health Center	6901 Medical Parkway	Waco	TX	76712	\$	6,750.00	Breast Cancer Screening, education and treatment	NONE
Scott & White Center for Cancer Prevention and Care	2401 S. 31st Street	Temple	TX	76508	\$	12,500.00	Breast Cancer Screening, education and treatment	NONE
Planned Parenthood of Central Texas, Inc	P.O. Box 1518	Waco	TX	76703	\$	12,500.00	Breast Cancer Screening, education and treatment	NONE
Greater Killeen Free Clinic	309 North 2nd Street	Killeen	TX	76541	\$	12,500.00	Breast Cancer Screening, education and treatment	NONE
Temple Community Free Clinic	1905 Curtis B. Elliott Drive	Temple	TX	76503	\$	12,500.00	Breast Cancer Screening, education and treatment	NONE
Central Texas Total					\$	163,250.00		
					\$	158,000.00		
Central Valley								
Hinds Hospice	1616 W. Shaw Ave. Ste B6	Fresno	CA	93711	\$	49,000.00	Breast Cancer Screening, education and treatment	NONE
Centro La Familia	2014 Tulare Street Ste 711	Fresno	CA	93721	\$	42,000.00	Breast Cancer Screening, education and treatment	NONE
Blue Mountain Associates	2014 Tulare Street Ste 717	Fresno	CA	93721	\$	35,000.00	Breast Cancer Screening, education and treatment	NONE
Sablan Medical Clinic	927 O Street	Firebaugh	CA	93622	\$	15,000.00	Breast Cancer Screening, education and treatment	NONE
Sablan Medical Clinic	927 O Street	Firebaugh	CA	93622	\$	15,000.00	Breast Cancer Screening, education and treatment	NONE
Khmer Soceity of Fresno	4729 E. Kings Canyon #114	Fresno	CA	93702	\$	30,000.00	Breast Cancer Screening, education and treatment	NONE
Lymphedema Clinic	1925 E Dakota Ste 120A	Fresno	CA	93701	\$	27,450.00	Breast Cancer Screening, education and treatment	NONE
KNXT - Channel 49	1550 N Fresno St	Fresno	CA	93703	\$	15,000.00	Breast Cancer Screening, education and treatment	NONE
West Fresno Health Care Coalition	1135 Fresno Street Ste 205	Fresno	CA	93706	\$	15,000.00	Breast Cancer Screening, education and treatment	NONE
Sequoia Community Health Centers	1945 N Fine St Ste 116	Fresno	CA	93706	\$	15,000.00	Breast Cancer Screening, education and treatment	NONE
Sequoia Community Health Centers	1945 N Fine St Ste 116	Fresno	CA	93706	\$	15,000.00	Breast Cancer Screening, education and treatment	NONE
Central California Legal Services, Inc.	1401 Fulton Street 7th Floor	Fresno	CA	93721	\$	14,500.00	Breast Cancer Screening, education and treatment	NONE
Deaf and Hard of Hearing Services	5340 N Fresno St	Fresno	CA	93710	\$	13,500.00	Breast Cancer Screening, education and treatment	NONE
Islamic Cultural Center	2111 E Nees	Fresno	CA	93720	\$	10,000.00	Breast Cancer Screening, education and treatment	NONE
Association for Community Enhancement	5960 W Fir Ave	Fresno	CA	93722	\$	10,000.00	Breast Cancer Screening, education and treatment	NONE
Centro La Familia	2014 Tulare Street Ste 711	Fresno	CA	93721	\$	-	Breast Cancer Screening, education and treatment	NONE
Hinds Hospice	1616 W. Shaw Ave. Ste B6	Fresno	CA	93711	\$	50,000.00	Breast Cancer Screening, education and treatment	NONE
Radio Bilingue	5005 E. Belmont Avenue	Fresno	CA	93727	\$	28,025.00	Breast Cancer Screening, education and treatment	NONE
Community Medical Center - Lymphedema Clinic	1925 E Dakota Ste 120A	Fresno	CA	93726	\$	20,980.00	Breast Cancer Screening, education and treatment	NONE
Community Medical Center - Lymphedema Clinic	1925 E Dakota Ste 120A	Fresno	CA	93726	\$	1,339.00	Breast Cancer Screening, education and treatment	NONE
West Fresno Health Care Coalition	1135 Fresno Street Ste 205	Fresno	CA	93706	\$	10,000.00	Breast Cancer Screening, education and treatment	NONE
Khmer Society	4729 E. Kings Canyon #114	Fresno	CA	93702	\$	50,000.00	Breast Cancer Screening, education and treatment	NONE
Breast Health Coordinator, Inpatient - St Agnes	1303 East Herndon Ave	Fresno	CA	93720	\$	1,320.00	Breast Cancer Screening, education and treatment	NONE
California Health Collaborative	1625 E. Shaw Ave #155	Fresno	CA	93710	\$	49,680.00	Breast Cancer Screening, education and treatment	NONE
Radio Bilingue	5005 E. Belmont Avenue	Fresno	CA	93727	\$	900.00	Breast Cancer Screening, education and treatment	NONE
Breast Health Coordinator, Inpatient - St Agnes	1303 East Herndon Ave	Fresno	CA	93720	\$	880.00	Breast Cancer Screening, education and treatment	NONE
Central Valley Total					\$	263,124.00		
					\$	321,450.00		

Form 990, Part II, Line 22, Grants Allocations

<u>Recipient name</u>	<u>Address</u>	<u>City</u>	<u>ST</u>	<u>Zip Code</u>	<u>Amount Paid</u>	<u>Amount Accrued</u>	<u>Purpose of Grant</u>	<u>Relationship</u>
Central Wisconsin								
Aspirus Health Foundation - Aspirus Womens Health	333 Pine Ridge Blvd	Wausau	WI	54401		\$ 64,990.00	Breast Cancer Screening, education and treatment	NONE
National Wellness Institute	P.O. Box 827	Stevens Point	WI	54481		\$ 5,000.00	Breast Cancer Screening, education and treatment	NONE
Central Wisconsin Total					\$ -	\$ 69,990.00		
Charolette								
Boat People, SOS	4520 N. Tryon Road, Unit 8	Charlotte	NC	28213		\$ 5,675.00	Breast Cancer Screening, education and treatment	NONE
Cabarrus Health Alliance	1307 S. Cannon Blvd.	Kannapolis	NC	28083		\$ 81,600.00	Breast Cancer Screening, education and treatment	NONE
Cancer Services at Gaston County, Inc.	246 East Garrison Blvd	Gastonia	NC	28054		\$ 50,000.00	Breast Cancer Screening, education and treatment	NONE
Carolinas Rehab (Charlotte Institute of Rehab)	1100 Blythe Blvd	Charlotte	NC	28203		\$ 30,840.00	Breast Cancer Screening, education and treatment	NONE
Caromont Cancer Center @ Gaston Memorial Hospital	2525 Court Drive	Gastonia	NC	28054		\$ 120,415.00	Breast Cancer Screening, education and treatment	NONE
Catawba Care Coalition	1151 Camden Ave	Rock Hill	SC	29732		\$ 10,321.00	Breast Cancer Screening, education and treatment	NONE
Catawba Indian Nation	P.O. Box 436	Catawba	SC	29704		\$ 11,000.00	Breast Cancer Screening, education and treatment	NONE
Charlotte Community Health Clinic	3040A Eastway Drive	Charlotte	NC	28205		\$ 42,043.00	Breast Cancer Screening, education and treatment	NONE
Chestnut Grove Community Center	c/o 105 Stone House Drive	Statesville	NC	28625		\$ 4,700.00	Breast Cancer Screening, education and treatment	NONE
CMC - NorthEast Medical Center	920 Church Street North	Concord	NC	28025		\$ 67,155.00	Breast Cancer Screening, education and treatment	NONE
CMC - NorthEast Medical Center	920 Church Street North	Concord	NC	28025		\$ 114,400.00	Breast Cancer Screening, education and treatment	NONE
CW Williams (Metrolina Comp. Health Center)	PO Box 668093	Charlotte	NC	28266		\$ 18,113.00	Breast Cancer Screening, education and treatment	NONE
Girl Scouts, Hornets' Nest Council	7007 Idlewild Road	Charlotte	NC	28212		\$ 15,300.00	Breast Cancer Screening, education and treatment	NONE
Hospice at Charlotte	1420 E. 7th Street	Charlotte	NC	28204		\$ 60,000.00	Breast Cancer Screening, education and treatment	NONE
Iredell County Health Department	318 Turnersburg Highway	Statesville	NC	28625		\$ 10,000.00	Breast Cancer Screening, education and treatment	NONE
Mecklenburg County Health Department	2845 Beatties Ford Rd.	Charlotte	NC	28216		\$ 136,016.00	Breast Cancer Screening, education and treatment	NONE
Presbyterian Cancer Ctr. (Rehabilitation)	200 Hawthorne Ln	Charlotte	NC	28204		\$ 27,000.00	Breast Cancer Screening, education and treatment	NONE
Presbyterian Cancer Ctr. (Screening)	200 Hawthorne Ln	Charlotte	NC	28204		\$ 62,850.00	Breast Cancer Screening, education and treatment	NONE
Presbyterian Cancer Ctr. Buddy Kemp (Treatment)	242 S. Colonial Ave.	Charlotte	NC	28207		\$ 21,000.00	Breast Cancer Screening, education and treatment	NONE
Rowan County Health Dept.	1811 East Innes Street	Salisbury	NC	28146		\$ 28,300.00	Breast Cancer Screening, education and treatment	NONE
Sisters Network-Piedmont Chapter	4913 Duncan Lane	Gastonia	NC	28056		\$ 26,879.00	Breast Cancer Screening, education and treatment	NONE
South Rowan Medical Practices	308 East Centerview Street	China Grove	NC	28023		\$ 21,672.00	Breast Cancer Screening, education and treatment	NONE
Stanly Memorial Hospital	PO Box 1489	Albemarle	NC	28002		\$ 72,785.00	Breast Cancer Screening, education and treatment	NONE
Union County Health Dept.	1224 W. Roosevelt Blvd	Monroe	NC	28110		\$ 65,000.00	Breast Cancer Screening, education and treatment	NONE
Presbyterian Cancer Ctr. (Screening)	200 Hawthorne Ln	Charlotte	NC	28204	\$ 7,700.00	\$ -	Breast Cancer Screening, education and treatment	NONE
Presbyterian Cancer Ctr. Buddy Kemp (Treatment)	242 S. Colonial Ave.	Charlotte	NC	28207	\$ 2,600.00	\$ -	Breast Cancer Screening, education and treatment	NONE
Mecklenburg County Health Department	2845 Beatties Ford Rd.	Charlotte	NC	28216	\$ 6,000.00	\$ -	Breast Cancer Screening, education and treatment	NONE
Greater Salem Church	5318 Salem Chruh Road	Charlotte	NC	28216	\$ 1,365.00	\$ -	Breast Cancer Screening, education and treatment	NONE
Charolette Total					\$ 17,665.00	\$ 1,103,064.00		
Chattanooga								
TN Dept. of Health	921 East Third Street	Chattanooga	TN	37403	\$ 3,284.00	\$ -	Breast Cancer Screening, education and treatment	NONE
TN Dept. of Health	921 East Third Street	Chattanooga	TN	37403	\$ 3,285.00	\$ -	Breast Cancer Screening, education and treatment	NONE
Erlanger Health Systems	975 East 3rd Street	Chattanooga	TN	37403		\$ 20,000.00	Breast Cancer Screening, education and treatment	NONE
Memorial Healthcare Breast Services	2525 deSales Avenue	Chattanooga	TN	37404		\$ 40,000.00	Breast Cancer Screening, education and treatment	NONE
Northwest Georgia Healthcare Partnership Promotores de Salud Breast Cance	P. O. Box 182	Dalton	GA	30422-0182		\$ 12,000.00	Breast Cancer Screening, education and treatment	NONE
Memorial Healthcare Breast Services	2525 deSales Avenue	Chattanooga	TN	37404	\$ 1,000.00	\$ -	Breast Cancer Screening, education and treatment	NONE
American Cancer Society	850 Fortwood Street	Chattanooga	TN	37403		\$ 6,750.00	Breast Cancer Screening, education and treatment	NONE
Hamilton Regional Cancer Institute Breast Health Initiatives	1200 Memorial Drive	Dalton	GA	30720		\$ 14,000.00	Breast Cancer Screening, education and treatment	NONE
Y-Me of Chattanooga	605 Glenwood Drive	Chattanooga	TN	37404		\$ 40,000.00	Breast Cancer Screening, education and treatment	NONE
Y-Me of Chattanooga	605 Glenwood Drive	Chattanooga	TN	37404	\$ 1,000.00	\$ -	Breast Cancer Screening, education and treatment	NONE
Primary Health Care Center of Dade, Inc.	13570 North Main Street	Trenton	GA	30752		\$ 30,000.00	Breast Cancer Screening, education and treatment	NONE
TN Dept. of Health	921 East Third Street	Chattanooga	TN	37403		\$ 20,000.00	Breast Cancer Screening, education and treatment	NONE
Chattanooga Total					\$ 8,569.00	\$ 182,750.00		
Chicagoland								
Access Communtiy Health Network	1501 S California Ave	Chicago	IL	60608		\$ 37,500.00	Breast Cancer Screening, education and treatment	NONE
Access Communtiy Health Network	1501 S California Ave	Chicago	IL	60608		\$ 37,500.00	Breast Cancer Screening, education and treatment	NONE
Cancer Health Alliance	215 Revenue Dr	Northbrook	IL	60062		\$ 50,000.00	Breast Cancer Screening, education and treatment	NONE
Cancer Health Alliance	215 Revenue Dr	Northbrook	IL	60062		\$ 25,000.00	Breast Cancer Screening, education and treatment	NONE
St. Francis Hospital	355 Ridge Ave	Evanston	IL	60202		\$ 75,000.00	Breast Cancer Screening, education and treatment	NONE
Michael Reese	2911 S. Ellis Ave	Chicago	IL	60615		\$ 32,252.00	Breast Cancer Screening, education and treatment	NONE
Michael Reese	2912 S. Ellis Ave	Chicago	IL	60616		\$ 32,252.00	Breast Cancer Screening, education and treatment	NONE

Form 990, Part II, Line 22, Grants Allocations

<u>Recipient name</u>	<u>Address</u>	<u>City</u>	<u>ST</u>	<u>Zip Code</u>	<u>Amount Paid</u>	<u>Amount Accrued</u>	<u>Purpose of Grant</u>	<u>Relationship</u>	
Mercy Hospital	2525 S Michigan Ave	Chicago	IL	60640	\$	75,000.00	Breast Cancer Screening, education and treatment	NONE	
DuPage Community Clinic	1506 East Roosevelt Road	Wheaton	IL	60187	\$	25,844.00	Breast Cancer Screening, education and treatment	NONE	
YWCA	2133 Belvidere Road	Waukegan	IL	60085	\$	40,000.00	Breast Cancer Screening, education and treatment	NONE	
YWCA	2134 Belvidere Road	Waukegan	IL	60085	\$	20,000.00	Breast Cancer Screening, education and treatment	NONE	
Gilda's Club	517 N Wells St	Chicago	IL	60610	\$	20,000.00	Breast Cancer Screening, education and treatment	NONE	
Family Health Partnership Clinic	13707 W Jackson	Woodstock	IL	60098	\$	52,495.00	Breast Cancer Screening, education and treatment	NONE	
Hamdard Center	228 E Lake St	Addison	IL	60101	\$	75,000.00	Breast Cancer Screening, education and treatment	NONE	
Korean American Community Services	4300 N California Ave	Chicago	IL	60618	\$	29,850.00	Breast Cancer Screening, education and treatment	NONE	
Korean American Community Services	4300 N California Ave	Chicago	IL	60618	\$	29,850.00	Breast Cancer Screening, education and treatment	NONE	
Erie Family Health Center	1701 W Superior Street	Chicago	IL	60622	\$	7,500.00	Breast Cancer Screening, education and treatment	NONE	
Erie Family Health Center	1701 W Superior Street	Chicago	IL	60622	\$	7,500.00	Breast Cancer Screening, education and treatment	NONE	
St. Mary's Hospital	2233 Division Street	Chicago	IL	60622	\$	34,865.00	Breast Cancer Screening, education and treatment	NONE	
St. Mary's Hospital	2233 Division Street	Chicago	IL	60622	\$	34,865.00	Breast Cancer Screening, education and treatment	NONE	
Sinai Health System	15th and California	Chicago	IL	60610	\$	37,500.00	Breast Cancer Screening, education and treatment	NONE	
Sinai Health System	15th and California	Chicago	IL	60610	\$	37,500.00	Breast Cancer Screening, education and treatment	NONE	
United Neighborhood Organization	964 W Washington Blvd 3rd Fl	Chicago	IL	60607	\$	75,000.00	Breast Cancer Screening, education and treatment	NONE	
National Black Women's Project-sister's Working it out	4119 S Berkeley	Chicago	IL	60653	\$	75,000.00	Breast Cancer Screening, education and treatment	NONE	
Robert Crown Center	21 Salt Creek Lane	Hinsdale	IL	60521	\$	45,000.00	Breast Cancer Screening, education and treatment	NONE	
South Shore Hospital	8012 S Crandon Ave	Chicago	IL	60617	\$	75,000.00	Breast Cancer Screening, education and treatment	NONE	
DuPage County Health Department	111 North County Farm Road	Wheaton	IL	60187	\$	37,500.00	Breast Cancer Screening, education and treatment	NONE	
DuPage County Health Department	111 North County Farm Road	Wheaton	IL	60187	\$	37,500.00	Breast Cancer Screening, education and treatment	NONE	
St. James Hospital	3900 W 203rd Street	Olympia Fields	IL	60641	\$	37,256.00	Breast Cancer Screening, education and treatment	NONE	
St. James Hospital	3900 W 203rd Street	Olympia Fields	IL	60641	\$	37,256.00	Breast Cancer Screening, education and treatment	NONE	
Stroeger Hospital & U of I	1900 W Polk St RM 449	Chicago	IL	60612	\$	25,000.00	Breast Cancer Screening, education and treatment	NONE	
Stroeger Hospital & U of I	1900 W Polk St RM 449	Chicago	IL	60612	\$	25,000.00	Breast Cancer Screening, education and treatment	NONE	
Stroeger Hospital & U of I	1900 W Polk St RM 449	Chicago	IL	60612	\$	25,000.00	Breast Cancer Screening, education and treatment	NONE	
Bright Pink	PO Box 10915	Chicago	IL	60610	\$	35,310.00	Breast Cancer Screening, education and treatment	NONE	
Northwest Community Hospital	800 West Central Road	Arlington Heights	IL	60025	\$	75,000.00	Breast Cancer Screening, education and treatment	NONE	
<u>Chicagoland Total</u>					\$	-	\$ 1,422,095.00		
<u>Southeast Georgia Affiliate, dba Coastal Georgia</u>									
Diversity Health Center	P.O. Box 52	Hinesville	GA	31310	\$	5,000.00	\$ 5,000.00	Breast Cancer Screening, education and treatment	NONE
St. Joseph's / Candler Health System	5353 Reynold St	Savannah	GA	31405	\$	5,000.00	\$ 5,000.00	Breast Cancer Screening, education and treatment	NONE
Coastal Health District 9-1	24 Oglethorpe Professional Blvd	Savannah	GA	31416	\$	5,000.00	\$ 5,000.00	Breast Cancer Screening, education and treatment	NONE
National Black Leadership Initiative on Cancer - Savannah Coalition	1900 Abercorn St.	Savannah	GA	31401	\$	5,000.00	\$ 5,000.00	Breast Cancer Screening, education and treatment	NONE
Memorial Health University Medical Center	4700 Waters Ave	Savannah	GA	31404	\$	5,000.00	\$ 5,000.00	Breast Cancer Screening, education and treatment	NONE
Community Health Mission	310 Eisenhower Dr. Suite 5	Savannah	GA	31406	\$	5,000.00	\$ 5,000.00	Breast Cancer Screening, education and treatment	NONE
JC Lewis Health Center of Union Mission	120 Fahm St	Savannah	GA	31401	\$	2,500.00	\$ 2,500.00	Breast Cancer Screening, education and treatment	NONE
JC Lewis Health Center of Union Mission	120 Fahm St	Savannah	GA	31401	\$	2,500.00	\$ 2,500.00	Breast Cancer Screening, education and treatment	NONE
Susan Madramootoo	2 Coach Rd	Savannah	GA	31419	\$	-	\$ -	Breast Cancer Screening, education and treatment	NONE
Georgia Breast Cancer Coalition - Savannah Educational Event	1945 Cliff Valley Rd Suite 240	Atlanta	GA	30329	\$	500.00	\$ -	Breast Cancer Screening, education and treatment	NONE
Jennifer Sheppard	118 Sea Palm Rd	Savannah	GA	31410	\$	788.00	\$ -	Breast Cancer Screening, education and treatment	NONE
Marlo Sheppard	1801 Tuskegee St.	Savannah	GA	31405	\$	788.00	\$ -	Breast Cancer Screening, education and treatment	NONE
National Black Leadership Initiative on Cancer - Savannah Coalition	1900 Abercorn St.	Savannah	GA	31401	\$	1,500.00	\$ -	Breast Cancer Screening, education and treatment	NONE
National Black Leadership Initiative on Cancer - Savannah Coalition	1900 Abercorn St.	Savannah	GA	31401	\$	2,100.00	\$ -	Breast Cancer Screening, education and treatment	NONE
Coastal Health District 9-1	24 Oglethorpe Professional Blvd	Savannah	GA	31416	\$	1,082.00	\$ -	Breast Cancer Screening, education and treatment	NONE
<u>Southeast Georgia Affiliate, dba Coastal Georgia Total</u>					\$	41,758.00	\$ 35,000.00		
<u>Coeur D'Alene</u>									
Panhandle Health District #1	1000 W. Hubbard St. #150	Coeur d' Alene	ID	83814	\$	81,522.00	\$ 81,522.00	Breast Cancer Screening, education and treatment	NONE
Cancer Patient Care	1507 E Sprague Ave	Spokane,	WA	99202	\$	5,000.00	\$ 5,000.00	Breast Cancer Screening, education and treatment	NONE
Community Cancer Services	1215 Michigan St # B	Sandpoint	ID	83814	\$	5,000.00	\$ 5,000.00	Breast Cancer Screening, education and treatment	NONE
Pink Express	PO Box 1250	Coeur d' Alene	ID	83814	\$	21,450.00	\$ 21,450.00	Breast Cancer Screening, education and treatment	NONE
Kootenai Health	2003 Lincoln Way	Coeur d' Alene	ID	83814	\$	5,000.00	\$ 5,000.00	Breast Cancer Screening, education and treatment	NONE
Jeff Bock	P O Box 158	Clark Fork	ID	83811	\$	2,000.00	\$ -	Breast Cancer Screening, education and treatment	NONE
<u>Coeur D'Alene Total</u>					\$	2,000.00	\$ 117,972.00		
<u>Colorado Springs</u>									
Casting for Recovery-Colorado Program	911 S. Vine Street	Denver	CO	80209	\$	2,519.00	\$ 2,519.00	Breast Cancer Screening, education and treatment	NONE

Form 990, Part II, Line 22, Grants Allocations

<u>Recipient name</u>	<u>Address</u>	<u>City</u>	<u>ST</u>	<u>Zip Code</u>	<u>Amount Paid</u>	<u>Amount Accrued</u>	<u>Purpose of Grant</u>	<u>Relationship</u>
Asian Pacific Development Center	6055 Lehman Dr. #103	Colorado Spgs	CO	80918		\$ 31,941.00	Breast Cancer Screening, education and treatment	NONE
Asian Pacific Development Center	6055 Lehman Dr. #103	Colorado Spgs	CO	80918		\$ 13,689.00	Breast Cancer Screening, education and treatment	NONE
EPCD Health & Environment - Community Screening	301 S. Union Blvd	Colorado Spgs	CO	80910		\$ 57,684.00	Breast Cancer Screening, education and treatment	NONE
EPCD Health & Environment - Health Department Mammography	301 S. Union Blvd	Colorado Spgs	CO	80910		\$ 58,356.00	Breast Cancer Screening, education and treatment	NONE
Orchard of Hope	1618 Bonforte Blvd	Colorado Spgs	CO	80921		\$ 20,000.00	Breast Cancer Screening, education and treatment	NONE
Memeorial Health System Foundation - Cancer Survivorship Seminar	1519 Boulder Street	Colorado Spgs	CO	80909		\$ 4,700.00	Breast Cancer Screening, education and treatment	NONE
Memeorial Health System Foundation - HOPE Retreat	1519 Boulder Street	Colorado Spgs	CO	80909		\$ 10,000.00	Breast Cancer Screening, education and treatment	NONE
Memeorial Health System Foundation - Sensational Survivorship	1519 Boulder Street	Colorado Spgs	CO	80909		\$ 12,487.00	Breast Cancer Screening, education and treatment	NONE
Parkview Medical Center	400 W 16th	Pueblo	CO	81003		\$ 36,100.00	Breast Cancer Screening, education and treatment	NONE
Peak Vista Community Health	340 Printers Pakway	Colorado Spgs	CO	80910		\$ 12,180.00	Breast Cancer Screening, education and treatment	NONE
Peak Vista Community Health	340 Printers Pakway	Colorado Spgs	CO	80910		\$ 18,272.00	Breast Cancer Screening, education and treatment	NONE
Penrose Cancer Center - Genetic Counseling	2222 N. Nevada Avenue	Colorado Spgs	CO	80907		\$ 31,491.00	Breast Cancer Screening, education and treatment	NONE
Penrose Cancer Center - Genetic Counseling	2222 N. Nevada Avenue	Colorado Spgs	CO	80907		\$ 7,873.00	Breast Cancer Screening, education and treatment	NONE
Penrose Cancer Center - Survivorship Clinic	2222 N. Nevada Avenue	Colorado Spgs	CO	80907		\$ 31,500.00	Breast Cancer Screening, education and treatment	NONE
Penrose Cancer Center - Survivorship Clinic	2222 N. Nevada Avenue	Colorado Spgs	CO	80907		\$ 31,500.00	Breast Cancer Screening, education and treatment	NONE
Project Angel Heart	4190 Garfield St. Unit 5	Denver	CO	80216		\$ 24,182.00	Breast Cancer Screening, education and treatment	NONE
Pueblo Community Health Center	310 Colorado Avenue	Pueblo	CO	81004		\$ 10,838.00	Breast Cancer Screening, education and treatment	NONE
Pueblo Community Health Center	310 Colorado Avenue	Pueblo	CO	81004		\$ 10,838.00	Breast Cancer Screening, education and treatment	NONE
Rocky Mountain Cancer Center Foundation	1161 S. Vivian Street	Lakewood	CO	80228		\$ 35,000.00	Breast Cancer Screening, education and treatment	NONE
Sense of Security	8774 Yates Drive, Ste 330	Westminster	CO	80031		\$ 40,000.00	Breast Cancer Screening, education and treatment	NONE
St Mary Corwin Health Foundation	1008 Minnequa Avenue	Pueblo	CO	81004		\$ 41,717.00	Breast Cancer Screening, education and treatment	NONE
St Mary Corwin Health Foundation - Narrowing the Gap	1008 Minnequa Avenue	Pueblo	CO	81004		\$ 48,850.00	Breast Cancer Screening, education and treatment	NONE
Teller County Public Health	P. O. Box 928	Divide	CO	80921		\$ 24,739.00	Breast Cancer Screening, education and treatment	NONE
Pikes Peak Gay & Lesbian Com Center	2508 E Bijou	Colorado Spgs	CO	80909	\$ 750.00	\$ -	Breast Cancer Screening, education and treatment	NONE
	Peter O. Kohler Pavilion, 7th Floor OHSU Marquam Hill Campus							
Womens Health Conference		Portland	OR	97239	\$ 1,478.00	\$ -	Breast Cancer Screening, education and treatment	NONE
Casting for Recovery-Colorado Program	911 South Vine Street	Denver	CO	80209	\$ 2,129.00	\$ -	Breast Cancer Screening, education and treatment	NONE
Casting for Recovery-Colorado Program	911 South Vine Street	Denver	CO	80209	\$ 2,128.00	\$ -	Breast Cancer Screening, education and treatment	NONE
Paula Simons	265 Sedona Drive	Colorado Spgs	CO	80921	\$ 67.00	\$ -	Breast Cancer Screening, education and treatment	NONE
Paula Simons	265 Sedona Drive	Colorado Spgs	CO	80921	\$ 67.00	\$ -	Breast Cancer Screening, education and treatment	NONE
James A. Young, DM,MMM	2222 North Nevada Ave.	Colorado Spgs	CO	80907	\$ 750.00	\$ -	Breast Cancer Screening, education and treatment	NONE
<u>Colorado Springs Total</u>					\$ 7,369.00	\$ 616,456.00		
<u>Columbus</u>								
Adena Health System	272 Hospital Road	Chillicothe	Ohio	45601		\$ 20,588.00	Breast Cancer Screening, education and treatment	NONE
African American Cancer Support Group, Inc.	2441 Natchez Drive	Columbus	Ohio	43209		\$ 30,000.00	Breast Cancer Screening, education and treatment	NONE
American Cancer Society	870 Michigan Avenue	Columbus	Ohio	43215		\$ 26,680.00	Breast Cancer Screening, education and treatment	NONE
American Cancer Society	870 Michigan Avenue	Columbus	Ohio	43215		\$ 26,680.00	Breast Cancer Screening, education and treatment	NONE
Arthur G. James Cancer Hospital & Richard J. Solove Research Institute	660 Ackerman Road, 511 P.O. Box 183109	Columbus	Ohio	43218		\$ 25,000.00	Breast Cancer Screening, education and treatment	NONE
Asian American Services	4100 North High Street Third Floor	Columbus	Ohio	43214		\$ 18,500.00	Breast Cancer Screening, education and treatment	NONE
Asian American Services	4100 North High Street Third Floor 1 College & Main Street Batelle Hall	Columbus	Ohio	43214		\$ 18,500.00	Breast Cancer Screening, education and treatment	NONE
Asian Festival Corporation	319 1 College & Main Street Batelle Hall	Columbus	Ohio	43209		\$ 16,150.00	Breast Cancer Screening, education and treatment	NONE
Asian Festival Corporation	319	Columbus	Ohio	43209		\$ 16,150.00	Breast Cancer Screening, education and treatment	NONE
Capital University	1 College & Main Street	Bexley	Ohio	43029		\$ 7,347.00	Breast Cancer Screening, education and treatment	NONE
City of Refuge Point of Impact	3480 Refugee Road	Columbus	Ohio	43232		\$ 27,500.00	Breast Cancer Screening, education and treatment	NONE
City of Refuge Point of Impact	3480 Refugee Road	Columbus	Ohio	43232		\$ 27,500.00	Breast Cancer Screening, education and treatment	NONE
Columbus Cancer Clinic- A Program of LifeCare Alliance	65 Ceramic Drive	Columbus	Ohio	43214		\$ 55,876.00	Breast Cancer Screening, education and treatment	NONE
Genesis HealthCare System	800 Forest Avenue	Zanesville	Ohio	43701		\$ 56,017.00	Breast Cancer Screening, education and treatment	NONE
Grady Memorial Hospital	561 West Central Avenue	Delaware	Ohio	43015		\$ 31,237.00	Breast Cancer Screening, education and treatment	NONE
Grady Memorial Hospital	561 West Central Avenue	Delaware	Ohio	43015		\$ 31,237.00	Breast Cancer Screening, education and treatment	NONE
Holzer Medical Center	100 Jackson Pike	Gallipolis	Ohio	45631		\$ 38,920.00	Breast Cancer Screening, education and treatment	NONE
Holzer Medical Center	100 Jackson Pike	Gallipolis	Ohio	45631		\$ 38,920.00	Breast Cancer Screening, education and treatment	NONE
King's Daughters Medical Center Community Services	2201 Lexington Avenue	Ashland	Kent	41101		\$ 7,249.00	Breast Cancer Screening, education and treatment	NONE
King's Daughters Medical Center Community Services	2201 Lexington Avenue	Ashland	Kent	41101		\$ 7,249.00	Breast Cancer Screening, education and treatment	NONE

Form 990, Part II, Line 22, Grants Allocations

<u>Recipient name</u>	<u>Address</u>	<u>City</u>	<u>ST</u>	<u>Zip Code</u>	<u>Amount Paid</u>	<u>Amount Accrued</u>	<u>Purpose of Grant</u>	<u>Relationship</u>
Madison County Health Partners, Inc.	210 N. Main Street P.O. Box 651	London	Ohio	43140		\$ 10,704.00	Breast Cancer Screening, education and treatment	NONE
Madison County Health Partners, Inc.	210 N. Main Street P.O. Box 651	London	Ohio	43140		\$ 10,704.00	Breast Cancer Screening, education and treatment	NONE
Madison County Hospital	210 North Main Street	London	Ohio	43140		\$ 23,000.00	Breast Cancer Screening, education and treatment	NONE
Madison County Hospital	210 North Main Street	London	Ohio	43140		\$ 23,000.00	Breast Cancer Screening, education and treatment	NONE
Megis County Cancer Initiative, Inc. (MCCI)	P.O. Box 85	Pomeroy	Ohio	45769		\$ 20,000.00	Breast Cancer Screening, education and treatment	NONE
Megis County Cancer Initiative, Inc. (MCCI)	P.O. Box 85	Pomeroy	Ohio	45769		\$ 20,000.00	Breast Cancer Screening, education and treatment	NONE
Memorial Hospital of Union County	500 London Avenue	Marysville	Ohio	43040		\$ 18,667.00	Breast Cancer Screening, education and treatment	NONE
Memorial Hospital of Union County	500 London Avenue	Marysville	Ohio	43040		\$ 18,667.00	Breast Cancer Screening, education and treatment	NONE
Memorial Hospital of Union County	500 London Avenue	Marysville	Ohio	43040		\$ 18,667.00	Breast Cancer Screening, education and treatment	NONE
Mount Carmel Hospital St. Ann's	477 Cooper Road Suite 100	Westerville	Ohio	43081		\$ 6,000.00	Breast Cancer Screening, education and treatment	NONE
Mount Carmel Hospital St. Ann's	477 Cooper Road Suite 100	Westerville	Ohio	43081		\$ 6,000.00	Breast Cancer Screening, education and treatment	NONE
Mount Carmel Hospital Women's Health Center	5965 East Broad Street	Columbus	Ohio	43213		\$ 21,833.00	Breast Cancer Screening, education and treatment	NONE
Mount Carmel Hospital Women's Health Center	5965 East Broad Street	Columbus	Ohio	43213		\$ 21,833.00	Breast Cancer Screening, education and treatment	NONE
Mount Carmel West Women's Health Center	750 Mount Carmel Mall Suite 160	Columbus	Ohio	43222		\$ 25,000.00	Breast Cancer Screening, education and treatment	NONE
Ohio Breast and Cervical Cancer Coalition	P.O. Box 15113	Columbus	Ohio	43215		\$ 14,800.00	Breast Cancer Screening, education and treatment	NONE
Ohio University	507 Grosvenor Hall	Athens	Ohio	45701		\$ 30,000.00	Breast Cancer Screening, education and treatment	NONE
Ohio University	057 Grosvenor Hall	Athens	Ohio	45701		\$ 30,000.00	Breast Cancer Screening, education and treatment	NONE
OhioHealth Foundation	180 East Broad Street 31st Floor	Columbus	Ohio	43215		\$ 75,000.00	Breast Cancer Screening, education and treatment	NONE
OhioHealth Foundation	180 East Broad Street 31st Floor	Columbus	Ohio	43215		\$ 25,000.00	Breast Cancer Screening, education and treatment	NONE
OhioHealth Research Institute	3545 Olentangy River Road Suite 328	Columbus	Ohio	43214		\$ 52,000.00	Breast Cancer Screening, education and treatment	NONE
OSU/ James Cancer Hospital & Solove Research Institute; Comprehensive B	4019 W. Dublin-Granville Road	Dublin	Ohio	43017		\$ 26,092.00	Breast Cancer Screening, education and treatment	NONE
OSU/ James Cancer Hospital & Solove Research Institute; Comprehensive B	4019 W. Dublin-Granville Road	Dublin	Ohio	43017		\$ 26,092.00	Breast Cancer Screening, education and treatment	NONE
OSU/ James Cancer Hospital & Solove Research Institute; Comprehensive B	4019 W. Dublin-Granville Road	Dublin	Ohio	43017		\$ 26,092.00	Breast Cancer Screening, education and treatment	NONE
OSU/ James Cancer Hospital & Solove Research Institute; Comprehensive Bre	4019 W. Dublin-Granville Road	Dublin	Ohio	43017		\$ 30,000.00	Breast Cancer Screening, education and treatment	NONE
Public Health Partnership of Licking County, Inc. & Licking County Health Dep	675 Price Road	Newark	Ohio	43055		\$ 20,000.00	Breast Cancer Screening, education and treatment	NONE
Public Health Partnership of Licking County, Inc. & Licking County Health Dep	675 Price Road	Newark	Ohio	43055		\$ 20,000.00	Breast Cancer Screening, education and treatment	NONE
Ross County Health District	475 Western Avenue Suite A	Chillicothe	Ohio	45601		\$ 36,387.00	Breast Cancer Screening, education and treatment	NONE
Ross County Health District	475 Western Avenue Suite A	Chillicothe	Ohio	45601		\$ 36,387.00	Breast Cancer Screening, education and treatment	NONE
Selby General Hospital	1106 Colegate Drive	Marietta	Ohio	45750		\$ 13,000.00	Breast Cancer Screening, education and treatment	NONE
Selby General Hospital	1106 Colegate Drive	Marietta	Ohio	45750		\$ 13,000.00	Breast Cancer Screening, education and treatment	NONE
Southern Ohio Medical Center	1121 Kinney's Lane	Portsmouth	Ohio	45662		\$ 24,892.00	Breast Cancer Screening, education and treatment	NONE
Southern Ohio Medical Center	1121 Kinney's Lane	Portsmouth	Ohio	45662		\$ 24,892.00	Breast Cancer Screening, education and treatment	NONE
Southern Ohio Medical Center	1121 Kinney's Lane	Portsmouth	Ohio	45662		\$ 24,892.00	Breast Cancer Screening, education and treatment	NONE
The Ohio State University Research Foundation	1835 Neil Avenue 149 Psychology Building	Columbus	Ohio	43210		\$ 12,096.00	Breast Cancer Screening, education and treatment	NONE
Vinton County Health Department	31927 SR 93	McArthur	Ohio	45651		\$ 18,333.00	Breast Cancer Screening, education and treatment	NONE
Vinton County Health Department	31927 SR 93	McArthur	Ohio	45651		\$ 18,333.00	Breast Cancer Screening, education and treatment	NONE
Vinton County Health Department	31927 SR 93	McArthur	Ohio	45651		\$ 18,334.00	Breast Cancer Screening, education and treatment	NONE
Young Survival Coalition, Central Ohio	P.O. Box 9630	Columbus	Ohio	43209		\$ 8,000.00	Breast Cancer Screening, education and treatment	NONE
Grady Memorial Hospital	561 West Central Ave	Delaware	OH	43015	\$ 2,349.00	\$ -	Breast Cancer Screening, education and treatment	NONE
Arthur G. James Cancer Hospital - TSRR	660 Ackerman Road	Columbus	OH	43218	\$ 2,500.00	\$ -	Breast Cancer Screening, education and treatment	NONE
Capital University	1 College & Main Street	Bexley	Ohio	43029	\$ 2,154.00	\$ -	Breast Cancer Screening, education and treatment	NONE
Ohio Riverside Health	500 Thomas Lane	Columbus	OH	43214	\$ 2,751.00	\$ -	Breast Cancer Screening, education and treatment	NONE
Vinton County Health Department	31927 SR 93	McArthur	Ohio	45651		\$ 1,962.00	Breast Cancer Screening, education and treatment	NONE
Columbus Total					\$ 9,754.00	\$ 1,396,959.00		
Connecticut								
Cancer Care, Inc.	120 East Avenue	Norwalk	CT	06851		\$ 25,000.00	Breast Cancer Screening, education and treatment	NONE
Charlotte Hungerford Hospital	1598 East Main Street	Torrington	CT	06790		\$ 30,000.00	Breast Cancer Screening, education and treatment	NONE
Community Health Center	1 Washington	New Britain	CT	06051		\$ 30,000.00	Breast Cancer Screening, education and treatment	NONE
East Hartford Community	94 Connecticut Blvd.	East Hartford	CT	06108		\$ 10,487.00	Breast Cancer Screening, education and treatment	NONE
Eastern CT Health Network	71 Haynes Street	East Hartford	CT	06108		\$ 29,716.00	Breast Cancer Screening, education and treatment	NONE
Fair Haven Community Health Center	374 Grand Avenue	New Haven	CT	06513		\$ 30,000.00	Breast Cancer Screening, education and treatment	NONE
Griffin Hospital	130 Division Street	Derby	CT	06418		\$ 29,970.00	Breast Cancer Screening, education and treatment	NONE
Hartford Gay and Lesbian	P.O. Box 2094	Hartford	CT	06145		\$ 16,816.00	Breast Cancer Screening, education and treatment	NONE
Hartford Hospital	80 Seymour Street P.O. Box 5037	Hartford	CT	06102		\$ 30,000.00	Breast Cancer Screening, education and treatment	NONE
Hispanic Center of Greater Danbury	87 West Street	Danbury	CT	06810		\$ 30,000.00	Breast Cancer Screening, education and treatment	NONE
Hispanic Health Council	175 Main St.	Hartford	CT	06106		\$ 30,000.00	Breast Cancer Screening, education and treatment	NONE

Form 990, Part II, Line 22, Grants Allocations

<u>Recipient name</u>	<u>Address</u>	<u>City</u>	<u>ST</u>	<u>Zip Code</u>	<u>Amount Paid</u>	<u>Amount Accrued</u>	<u>Purpose of Grant</u>	<u>Relationship</u>
Hospital of Central CT	100 Grand Street	New Britain	CT	06050		\$ 29,595.00	Breast Cancer Screening, education and treatment	NONE
Hospital of St. Raphael	1450 Chapel Street	New Haven	CT	06511		\$ 30,000.00	Breast Cancer Screening, education and treatment	NONE
Johnson Memorial Hospital	201 Chestnut Hill Road	Stafford Springs	CT	06067		\$ 9,800.00	Breast Cancer Screening, education and treatment	NONE
Ledge Light Health District	One Fort Hill Road	Groton	CT	06340		\$ 29,425.00	Breast Cancer Screening, education and treatment	NONE
Midstate Medical Center	435 Lewis Avenue	Meriden	CT	06451		\$ 27,416.00	Breast Cancer Screening, education and treatment	NONE
Naugatuck Valley Health District	470 Howe Avenue	Shelton	CT	06484		\$ 27,271.00	Breast Cancer Screening, education and treatment	NONE
New Milford Hospital	21 Elm Street	New Milford	CT	06776		\$ 29,319.00	Breast Cancer Screening, education and treatment	NONE
Priem, Norma F. Breast Care Ctr.	267 Grant Street	Bridgeport	CT	06610		\$ 30,000.00	Breast Cancer Screening, education and treatment	NONE
Oak Hill	120 Holcomb St.	Hartford	CT	06112		\$ 29,858.00	Breast Cancer Screening, education and treatment	NONE
Planned Parenthood of CT	345 Whitney Avenue	New Haven	CT	06511		\$ 15,000.00	Breast Cancer Screening, education and treatment	NONE
Russo Family Foundation	35 Nutmeg Drive	Trumbull	CT	06611		\$ 13,261.00	Breast Cancer Screening, education and treatment	NONE
Saint Francis Hospital & Medical Center	114 Woodland St.	Hartford	CT	06105		\$ 30,000.00	Breast Cancer Screening, education and treatment	NONE
Saint Mary's Hospital	56 Franklin Street	Waterbury	CT	06706		\$ 29,575.00	Breast Cancer Screening, education and treatment	NONE
Stamford Hospital	30 Shelburne Rd	Stamford	CT	06902		\$ 30,000.00	Breast Cancer Screening, education and treatment	NONE
Uncas Health District	372 W. Main St.	Norwich	CT	06360		\$ 25,600.00	Breast Cancer Screening, education and treatment	NONE
Yale-New Haven Hospital	Clinical Admin-31 FMB 20 York St.	New Haven	CT	06504		\$ 30,000.00	Breast Cancer Screening, education and treatment	NONE
YWCA of New Britain	P.O. Box 2545	New Britain	CT	06050		\$ 8,250.00	Breast Cancer Screening, education and treatment	NONE
UCONN Health Center - Reducing Barriers	263 Farmington Avenue	Farmington	CT	06030		\$ -	Breast Cancer Screening, education and treatment	NONE
Necessities, Inc.	P.O. Box 11	Ridgefield	CT	06877	\$ 1,000.00	\$ -	Breast Cancer Screening, education and treatment	NONE
Casting for Recovery	P.O. Box 1123	Manchester	VT	05254	\$ 900.00	\$ -	Breast Cancer Screening, education and treatment	NONE
YWCA New Britain	22 Glen Street, Box 2545	New Britain	CT	06050	\$ 1,300.00	\$ -	Breast Cancer Screening, education and treatment	NONE
Del Funtion, Inc.	382 Laurel Hill Avenue	Norwich	CT	06360	\$ 780.00	\$ -	Breast Cancer Screening, education and treatment	NONE
<u>Connecticut Total</u>					\$ 3,980.00	\$ 716,359.00		
<u>Dallas County</u>								
American Cancer Society	8900 Carpenter Freeway	Dallas	TX	75247		\$ 117,186.00	Breast Cancer Screening, education and treatment	NONE
Bridge Breast Network	3600 Gaston Avenue, #401	Dallas	TX	75246		\$ 310,000.00	Breast Cancer Screening, education and treatment	NONE
Bridge of Blessings	89 Arapaho Village Suite 24-B 270	Richardson	TX	75080		\$ 100,000.00	Breast Cancer Screening, education and treatment	NONE
Easter Seals of Greater Dallas	4443 North Josey Land Suite 100 One Works of Grace Plaza, 2710 Oak Lawn	Carrollton	TX	75010		\$ 153,166.00	Breast Cancer Screening, education and treatment	NONE
Gilda's Club North Texas	1441 North Beckley Avenue	Dallas	TX	75219		\$ 75,000.00	Breast Cancer Screening, education and treatment	NONE
Methodist Health System	1441 North Beckley Avenue	Dallas	TX	75203		\$ 128,397.00	Breast Cancer Screening, education and treatment	NONE
Methodist Health System	1441 North Beckley Avenue	Dallas	TX	75203		\$ 230,224.00	Breast Cancer Screening, education and treatment	NONE
Methodist Health System	1441 North Beckley Avenue	Dallas	TX	75203		\$ 1,000.00	Breast Cancer Screening, education and treatment	NONE
Parkland Health and Hospital System	2777 Stemmons Freeway, Ste. 1700	Dallas	TX	75207		\$ 5,046.00	Breast Cancer Screening, education and treatment	NONE
Parkland Health and Hospital System	2777 Stemmons Freeway, Ste. 1700	Dallas	TX	75207		\$ 176,954.00	Breast Cancer Screening, education and treatment	NONE
Richardson Regional Medical Center	403 W. Campbell Road, Ste. 205	Richardson	TX	75080		\$ 50,817.00	Breast Cancer Screening, education and treatment	NONE
Richardson Regional Medical Center	403 W. Campbell Road, Ste. 205	Richardson	TX	75080		\$ 43,870.00	Breast Cancer Screening, education and treatment	NONE
Richardson Regional Medical Center	403 W. Campbell Road, Ste. 205	Richardson	TX	75080		\$ 20,313.00	Breast Cancer Screening, education and treatment	NONE
UT Southwestern Center for Breast Care	5323 Harry Hines Blvd	Dallas	TX	75390		\$ 3,750.00	Breast Cancer Screening, education and treatment	NONE
UT Southwestern Center for Breast Care	5323 Harry Hines Blvd	Dallas	TX	75390		\$ 135,000.00	Breast Cancer Screening, education and treatment	NONE
YWCA of Metropolitan Dallas	4621 Ross Avenue	Dallas	TX	75204		\$ 84,377.00	Breast Cancer Screening, education and treatment	NONE
YWCA of Metropolitan Dallas	4621 Ross Avenue	Dallas	TX	75204		\$ 184,800.00	Breast Cancer Screening, education and treatment	NONE
YWCA of Metropolitan Dallas	4621 Ross Avenue	Dallas	TX	75204		\$ 30,100.00	Breast Cancer Screening, education and treatment	NONE
Hatcher Table	12820 Hillcrest, Suite C105	Dallas	TX	75230	\$ 1,500.00	\$ -	Breast Cancer Screening, education and treatment	NONE
Planned Parenthood of North Texas	7424 Greenville Ave Ste 206	Dallas	TX	75231	\$ 16,500.00	\$ -	Breast Cancer Screening, education and treatment	NONE
Hatcher Trust	12820 Hillcrest, Suite C105	Dallas	TX	75230	\$ 296,665.00	\$ -	Breast Cancer Screening, education and treatment	NONE
<u>Dallas County Total</u>					\$ 314,665.00	\$ 1,850,000.00		
<u>Denver</u>								
Andre Center	c/o CNDC 1640 E. 16th Ave	Denver	CO	80218		\$ 17,500.00	Breast Cancer Screening, education and treatment	NONE
Andre Center	c/o CNDC 1640 E. 16th Ave	Denver	CO	80218		\$ 17,500.00	Breast Cancer Screening, education and treatment	NONE
Boulder Community Hospital	PO Box 9019	Boulder	CO	80301		\$ 150,000.00	Breast Cancer Screening, education and treatment	NONE
Boulder Valley Women's Health Center	2855 Valmont Rd	Boulder	CO	80301		\$ 4,500.00	Breast Cancer Screening, education and treatment	NONE
Boulder Valley Women's Health Center	2855 Valmont Rd	Boulder	CO	80301		\$ 40,500.00	Breast Cancer Screening, education and treatment	NONE
Center for African American Health	3601 Martin Luther King Blvd.	Denver	CO	80205		\$ 45,000.00	Breast Cancer Screening, education and treatment	NONE
Center for African American Health	3601 Martin Luther King Blvd.	Denver	CO	80205		\$ 15,000.00	Breast Cancer Screening, education and treatment	NONE
Clinica Tepeyac	5075 Lincoln St.	Denver	CO	80216		\$ 15,000.00	Breast Cancer Screening, education and treatment	NONE

Form 990, Part II, Line 22, Grants Allocations

<u>Recipient name</u>	<u>Address</u>	<u>City</u>	<u>ST</u>	<u>Zip Code</u>	<u>Amount Paid</u>	<u>Amount Accrued</u>	<u>Purpose of Grant</u>	<u>Relationship</u>
Clinica Tepeyac	5075 Lincoln St.	Denver	CO	80216		\$ 52,500.00	Breast Cancer Screening, education and treatment	NONE
Clinica Tepeyac	5075 Lincoln St.	Denver	CO	80216		\$ 7,500.00	Breast Cancer Screening, education and treatment	NONE
Colorado Asian Health Education and Promotion	12561 Shawna Drive	Denver	CO	80224		\$ 45,000.00	Breast Cancer Screening, education and treatment	NONE
Colorado Asian Health Education and Promotion	12562 Shawna Drive	Denver	CO	80224		\$ 15,000.00	Breast Cancer Screening, education and treatment	NONE
Colorado Cancer Coalition (dba Day of Caring)	4300 Cherry Creek Drive South, A5-CCP	Denver	CO	80246		\$ 12,000.00	Breast Cancer Screening, education and treatment	NONE
Colorado Cancer Coalition (dba Day of Caring)	4300 Cherry Creek Drive South, A5-CCP	Denver	CO	80246		\$ 12,000.00	Breast Cancer Screening, education and treatment	NONE
Colorado Coalition for the Homeless	2111 Champa Street	Denver	CO	80205		\$ 60,000.00	Breast Cancer Screening, education and treatment	NONE
Colorado Community Health Network	600 Grant Street #800	Denver	CO	80203		\$ 23,000.00	Breast Cancer Screening, education and treatment	NONE
Colorado Community Health Network	600 Grant Street #800	Denver	CO	80203		\$ 195,500.00	Breast Cancer Screening, education and treatment	NONE
Colorado Community Health Network	600 Grant Street #800	Denver	CO	80203		\$ 11,500.00	Breast Cancer Screening, education and treatment	NONE
Denver Health Foundation	777 Bannock St.	Denver	CO	80204		\$ 104,944.00	Breast Cancer Screening, education and treatment	NONE
Denver Health Women's Mobile Van	1001 Yosemite St. MC 1701	Denver	CO	80230		\$ 45,000.00	Breast Cancer Screening, education and treatment	NONE
Full Circle Inter-Generational	2895 Fairfax Street	Denver	CO	80207		\$ 12,000.00	Breast Cancer Screening, education and treatment	NONE
Full Circle Inter-Generational	2895 Fairfax Street	Denver	CO	80207		\$ 18,000.00	Breast Cancer Screening, education and treatment	NONE
Inner City Health Center	3405 Downing Street	Denver	CO	80205		\$ 18,000.00	Breast Cancer Screening, education and treatment	NONE
Inner City Health Center	3405 Downing Street	Denver	CO	80205		\$ 30,000.00	Breast Cancer Screening, education and treatment	NONE
Inner City Health Center	3405 Downing Street	Denver	CO	80205		\$ 12,000.00	Breast Cancer Screening, education and treatment	NONE
Jefferson County Department of Health	260 S. Kipling	Lakewood	CO	80226		\$ 59,944.00	Breast Cancer Screening, education and treatment	NONE
Jewish Family Services	3201 S Tamarac Dr. #200	Denver	CO	80231		\$ 40,000.00	Breast Cancer Screening, education and treatment	NONE
Mount Evans Hospice	3081 Bergen Peak Drive	Evergreen	CO	80439		\$ 20,000.00	Breast Cancer Screening, education and treatment	NONE
Native American Cancer Research	363 S. Harlan Rd., #103	Lakewood	CO	80227		\$ 29,100.00	Breast Cancer Screening, education and treatment	NONE
Native American Cancer Research	363 S. Harlan Rd., #103	Lakewood	CO	80227		\$ 900.00	Breast Cancer Screening, education and treatment	NONE
Peak to Peak Healthy Communities Project	PO Box 668	Nederland	CO	80466		\$ 16,074.00	Breast Cancer Screening, education and treatment	NONE
Peak to Peak Healthy Communities Project	PO Box 668	Nederland	CO	80466		\$ 16,074.00	Breast Cancer Screening, education and treatment	NONE
Poudre Valley Health System - CRAFT	1024 S. Lemay Ave	Ft Collins	CO	80524		\$ 43,872.00	Breast Cancer Screening, education and treatment	NONE
Poudre Valley Health System - NAV	1024 S. Lemay Ave	Ft Collins	CO	80524		\$ 35,401.00	Breast Cancer Screening, education and treatment	NONE
Poudre Valley Health System - NAV	1024 S. Lemay Ave	Ft Collins	CO	80524		\$ 11,800.00	Breast Cancer Screening, education and treatment	NONE
Poudre Valley Hospital Fdn.	1024 S. Lemay Ave	Ft Collins	CO	80524		\$ 100,000.00	Breast Cancer Screening, education and treatment	NONE
Project Angel Heart	4190 Garfield St, #5	Denver	CO	80216		\$ 65,000.00	Breast Cancer Screening, education and treatment	NONE
Raymond Wentz Foundation	7780 S. Broadway	Denver	CO	80122		\$ 60,000.00	Breast Cancer Screening, education and treatment	NONE
Rocky Mtn. Cancer Center Fdn.	1161 S. Vivian Street	Lakewood	CO	80228		\$ 60,000.00	Breast Cancer Screening, education and treatment	NONE
Sense of Security	8774 Yates Drive, Suite 330	Westminster	CO	80031		\$ 60,000.00	Breast Cancer Screening, education and treatment	NONE
St. Anthony Health Fdn	4231 W. 16th Ave.	Denver	CO	80204		\$ 130,000.00	Breast Cancer Screening, education and treatment	NONE
St. Joseph's Hospital	1835 Franklin	Denver	CO	80218		\$ 648,649.00	Breast Cancer Screening, education and treatment	NONE
St. Joseph's Hospital - Mobile Van	1835 Franklin	Denver	CO	80218		\$ 200,000.00	Breast Cancer Screening, education and treatment	NONE
Summit Community Care Clinic	360 Peak One Drive, Suite 100	Frisco	CO	80443		\$ 29,946.00	Breast Cancer Screening, education and treatment	NONE
Summit Community Care Clinic	360 Peak One Drive, Suite 100	Frisco	CO	80443		\$ 29,946.00	Breast Cancer Screening, education and treatment	NONE
Tri-County Health Department	7000 E. Belleview Ave. #301	Village	CO	80111		\$ 60,000.00	Breast Cancer Screening, education and treatment	NONE
Univ. of Colorado Cancer Center	Fitzsimmons Bldg 500	Aurora	CO	80045		\$ 5,000.00	Breast Cancer Screening, education and treatment	NONE
Univ. of Colorado Cancer Center	Fitzsimmons Bldg 500	Aurora	CO	80045		\$ 15,000.00	Breast Cancer Screening, education and treatment	NONE
Univ. of Colorado Cancer Center	Fitzsimmons Bldg 500	Aurora	CO	80045		\$ 5,000.00	Breast Cancer Screening, education and treatment	NONE
Women's Resource Center	424 Pine Street, #201	Ft Collins	CO	80524		\$ 41,600.00	Breast Cancer Screening, education and treatment	NONE
Women's Resource Center	424 Pine Street, #201	Ft Collins	CO	80524		\$ 41,600.00	Breast Cancer Screening, education and treatment	NONE
Women's Resource Center	424 Pine Street, #201	Ft Collins	CO	80524		\$ 20,800.00	Breast Cancer Screening, education and treatment	NONE
Center for African American Health	3601 Martin Luther King Blvd.	Denver	CO	80205	\$ 2,000.00	\$ -	Breast Cancer Screening, education and treatment	NONE
Colorado Asian Health Education and Promotion	12562 Shawna Drive	Denver	CO	80224	\$ 4,983.00	\$ -	Breast Cancer Screening, education and treatment	NONE
Peak to Peak Healthy Communities Project	PO Box 668	Nederland	CO	80466	\$ 4,516.00	\$ -	Breast Cancer Screening, education and treatment	NONE
Peak to Peak Healthy Communities Project	PO Box 668	Nederland	CO	80466	\$ 4,516.00	\$ -	Breast Cancer Screening, education and treatment	NONE
Colorado Coalition for the Homeless	2111 Champa Street	Denver	CO	80205	\$ 12,000.00	\$ -	Breast Cancer Screening, education and treatment	NONE
Center for African American Health	3601 Martin Luther King Blvd.	Denver	CO	80205	\$ 5,000.00	\$ -	Breast Cancer Screening, education and treatment	NONE
Raymond Wentz Foundation	2555 S. Downing Street, Suite 240	Denver	CO	80210	\$ 7,000.00	\$ -	Breast Cancer Screening, education and treatment	NONE
Rocky Mtn. Cancer Center Fdn.	8032 W. 78th Circle	Arvada	CO	80005	\$ 13,000.00	\$ -	Breast Cancer Screening, education and treatment	NONE
Sense of Security	PO Box 6098	Broomfield	CO	80021	\$ 13,000.00	\$ -	Breast Cancer Screening, education and treatment	NONE
Denver Health Foundation	777 Bannock St.	Denver	CO	80204	\$ 2,000.00	\$ -	Breast Cancer Screening, education and treatment	NONE
The Other Side of Arts	1644 Platte Street	Denver	CO	80202	\$ 5,000.00	\$ -	Breast Cancer Screening, education and treatment	NONE
Denver Total					\$ 73,015.00	\$ 2,824,650.00		

Form 990, Part II, Line 22, Grants Allocations

<u>Recipient name</u>	<u>Address</u>	<u>City</u>	<u>ST</u>	<u>Zip Code</u>	<u>Amount Paid</u>	<u>Amount Accrued</u>	<u>Purpose of Grant</u>	<u>Relationship</u>		
<u>Des Moines</u>										
Calhoun Area Breast Cancer Screening Project - Lana Sorenson	501 Court St.	Rockwell City	IA	50579	\$	9,002.00	Breast Cancer Screening, education and treatment	NONE		
Calhoun Area Breast Cancer Screening Project - Lana Sorenson	501 Court St.	Rockwell City	IA	50579	\$	9,002.00	Breast Cancer Screening, education and treatment	NONE		
Calhoun Area Breast Cancer Screening Project - Lana Sorenson	501 Court St.	Rockwell City	IA	50579	\$	9,002.00	Breast Cancer Screening, education and treatment	NONE		
Pella Regional Health Center-In the Pink Breast Cancer Survivor Rehab Progra	404 Jefferson	Pella	IA	50219	\$	5,301.00	Breast Cancer Screening, education and treatment	NONE		
Pella Regional Health Center-In the Pink Breast Cancer Survivor Rehab Progra	404 Jefferson	Pella	IA	50219	\$	5,301.00	Breast Cancer Screening, education and treatment	NONE		
Breast Screening for Iowa's Underserved, Low-income Women BCCEDP	321 East 12th St	Des Moines	IA	50314	\$	172,775.00	Breast Cancer Screening, education and treatment	NONE		
Healthy Linn Care Network's Women's Health Network	1026 A Avenue NE	Cedar Rapids	IA	52402	\$	30,907.00	Breast Cancer Screening, education and treatment	NONE		
Buena Vista Regional Medical Center-The Breast Health Project	1525 W 5th St	Storm Lake	IA	50588	\$	7,920.00	Breast Cancer Screening, education and treatment	NONE		
Buena Vista Regional Medical Center-The Breast Health Project	1525 W 5th St	Storm Lake	IA	50588	\$	7,920.00	Breast Cancer Screening, education and treatment	NONE		
Black Hawk County Health Department-NE Iowa Breast Cancer Screening Proj	1407 Independence Ave 5th Floor	Waterloo	IA	50703	\$	70,640.00	Breast Cancer Screening, education and treatment	NONE		
Worth County Public Health-Healthier Rural Women Breast Cancer Outreach	95 9th St. N	Northwood	IA	50459	\$	3,694.00	Breast Cancer Screening, education and treatment	NONE		
Worth County Public Health-Healthier Rural Women Breast Cancer Outreach	95 9th St. N	Northwood	IA	50459	\$	3,694.00	Breast Cancer Screening, education and treatment	NONE		
Jennie Edmundson Hospital-Screening and Education for Uninsured/underinsu	933 E Pierce St.	Council Bluffs	IA	51503	\$	12,197.00	Breast Cancer Screening, education and treatment	NONE		
Jennie Edmundson Hospital-Screening and Education for Uninsured/underinsu	933 E Pierce St.	Council Bluffs	IA	51503	\$	12,197.00	Breast Cancer Screening, education and treatment	NONE		
Polk County Health Department-Uninsured, Underinsured, and Minority Breast	1907 Carpenter	Des Moines	IA	50314	\$	85,975.00	Breast Cancer Screening, education and treatment	NONE		
Polk County Health Department-Uninsured, Underinsured, and Minority Breast	1907 Carpenter	Des Moines	IA	50314	\$	85,975.00	Breast Cancer Screening, education and treatment	NONE		
Jennie Edmundson Hospital-Focus on Lymphedema Education and Treatment	933 E Pierce St.	Council Bluffs	IA	51503	\$	2,950.00	Breast Cancer Screening, education and treatment	NONE		
Jennie Edmundson Hospital-Focus on Lymphedema Education and Treatment	933 E Pierce St.	Council Bluffs	IA	51503	\$	2,950.00	Breast Cancer Screening, education and treatment	NONE		
<u>Des Moines Total</u>					\$	-	\$	537,402.00		
<u>El Paso</u>										
University Breast Care Center	4800 Alberta Ave	El Paso	TX	79905	\$	33,000.00	Breast Cancer Screening, education and treatment	NONE		
University Breast Care Center	4800 Alberta Ave	El Paso	TX	79905	\$	44,000.00	Breast Cancer Screening, education and treatment	NONE		
University Breast Care Center	4800 Alberta Ave	El Paso	TX	79905	\$	55,000.00	Breast Cancer Screening, education and treatment	NONE		
La Clinica Guadalupeana	901 S. Asencion St.	El Paso	TX	79901	\$	50,000.00	Breast Cancer Screening, education and treatment	NONE		
Rio Grande Cancer Foundation	10460 Vista Del Sol #101	El Paso	TX	79925	\$	3,000.00	Breast Cancer Screening, education and treatment	NONE		
Cancer & Chronic Disease Consortium	6024 Gateway Ste. 2A	El Paso	TX	79905	\$	30,000.00	Breast Cancer Screening, education and treatment	NONE		
Planned Parenthood	1527 Brown St. Bldg. C	El Paso	TX	79902	\$	21,261.00	Breast Cancer Screening, education and treatment	NONE		
Cancer & Chronic Disease Consortium	6024 Gateway Ste. 2A	El Paso	TX	79905	\$	30,000.00	Breast Cancer Screening, education and treatment	NONE		
Cancer & Chronic Disease Consortium	6024 Gateway Ste. 2A	El Paso	TX	79905	\$	25,000.00	Breast Cancer Screening, education and treatment	NONE		
El Paso Baptist Clinic	8308 Echo Street	El Paso	TX	79904	\$	40,000.00	Breast Cancer Screening, education and treatment	NONE		
University Breast Care Center	4800 Alberta Ave	El Paso	TX	79905	\$	38,828.00	Breast Cancer Screening, education and treatment	NONE		
Cancer & Chronic Disease Consortium	6024 Gateway Ste. 2A	El Paso	TX	79905	\$	10,000.00	Breast Cancer Screening, education and treatment	NONE		
Cancer & Chronic Disease Consortium	6024 Gateway Ste. 2A	El Paso	TX	79905	\$	25,000.00	Breast Cancer Screening, education and treatment	NONE		
LULAC	310 N. Mesa, Suite 520	El Paso	TX	79901	\$	10,000.00	Breast Cancer Screening, education and treatment	NONE		
<u>El Paso Total</u>					\$	-	\$	415,089.00		
<u>Eastern Washington</u>										
Newport Community Hospital	714 West Pine	Newport	WA	99156	\$	13,000.00	\$	13,000.00	Breast Cancer Screening, education and treatment	NONE
Inland Northwest LGBT Center	1718 E. 11th Avenue	Spokane	WA	99202	\$	4,125.00	\$	4,125.00	Breast Cancer Screening, education and treatment	NONE
Whitman County Health District	N 310 Main	Colfax	WA	99111	\$	4,000.00	\$	4,000.00	Breast Cancer Screening, education and treatment	NONE
Cancer Patient Care	1507 E Sprague	Spokane	WA	99202	\$	5,000.00	\$	5,000.00	Breast Cancer Screening, education and treatment	NONE
Cancer Patient Care	1507 E Sprague	Spokane	WA	99202	\$	15,000.00	\$	15,000.00	Breast Cancer Screening, education and treatment	NONE
inland NW women's Health Network	1314 S Grand Ave., Suite 2- 236	Spokane	WA	99220	\$	5,000.00	\$	5,000.00	Breast Cancer Screening, education and treatment	NONE
NATIVE Project Health Clinic of Spokane	1803 W Maxwell	Spokane	WA	99201	\$	11,275.00	\$	11,275.00	Breast Cancer Screening, education and treatment	NONE
Washington State Department of Health	PO Box 47855	Olympia	WA	98504	\$	15,000.00	\$	15,000.00	Breast Cancer Screening, education and treatment	NONE
Walla Walla Community Hospice	PO Box 2026	Walla Walla	WA	99362	\$	5,000.00	\$	5,000.00	Breast Cancer Screening, education and treatment	NONE
WSU - Intercollegiate College of Nursing	2917 W Ft. George Wright Dr.	Spokane	WA	99224	\$	6,842.00	\$	6,842.00	Breast Cancer Screening, education and treatment	NONE
Rockwood Clinic Medical Foundation	400 E 5th Avnue	Spokane	WA	99220	\$	15,000.00	\$	15,000.00	Breast Cancer Screening, education and treatment	NONE
Providence Cancer Center	105 W 8th Avenue, Suite 120	Spokane	WA	99204	\$	15,000.00	\$	15,000.00	Breast Cancer Screening, education and treatment	NONE
Planned Parenthood of Inland NW	123 E Indiana, Suite 100	Spokane	WA	99207	\$	14,753.00	\$	14,753.00	Breast Cancer Screening, education and treatment	NONE
Lourdes Health Network	520 N 4th Avenue	Pasco	WA	99301	\$	11,310.00	\$	11,310.00	Breast Cancer Screening, education and treatment	NONE
Garfield County Health District	PO Box 130	Pomeroy	WA	99374	\$	1,750.00	\$	1,750.00	Breast Cancer Screening, education and treatment	NONE
Colville Confederated Tribes	PO Box 150	Nespelem	WA	99155	\$	15,000.00	\$	15,000.00	Breast Cancer Screening, education and treatment	NONE
inland NW women's Health Network	1314 S Grand Ave., Suite 2- 236	Spokane	WA	99220	\$	225.00	\$	-	Breast Cancer Screening, education and treatment	NONE
Empire Health Services	800 W. Fifth Avenue	Spokane	WA	99204	\$	6,050.00	\$	6,050.00	Breast Cancer Screening, education and treatment	NONE
<u>Eastern Washington Total</u>					\$	163,330.00	\$	157,055.00		

Form 990, Part II, Line 22, Grants Allocations

<u>Recipient name</u>	<u>Address</u>	<u>City</u>	<u>ST</u>	<u>Zip Code</u>	<u>Amount Paid</u>	<u>Amount Accrued</u>	<u>Purpose of Grant</u>	<u>Relationship</u>
<u>Florida Suncoast</u>								
Witness Project - Moffitt Cancer Center	12902 Magnolia Drive FOW-LCS	Tampa	FL	33612-9497	\$ 22,500.00	\$ 22,500.00	Breast Cancer Screening, education and treatment	NONE
Lifetime Cancer Screening & Prevention	4117 E. Fowler Avenue	Tampa	FL	33617	\$ 30,000.00	\$ 30,000.00	Breast Cancer Screening, education and treatment	NONE
Hispanic Breast Cancer - St Joseph's	3001 W Dr Martin MLK, Jr. Blvd	Tampa	FL	03607	\$ 17,000.00	\$ 17,000.00	Breast Cancer Screening, education and treatment	NONE
Promoting Breast Health among Hatian Women - Moffitt Cancer	12902 Magnolia Drive FOW-LCS	Tampa	FL	33612-9497	\$ 20,000.00	\$ 20,000.00	Breast Cancer Screening, education and treatment	NONE
Mammography Voucher Program - Manatee	410 6th Avenue East	Bradenton	FL	34208	\$ 40,000.00	\$ 40,000.00	Breast Cancer Screening, education and treatment	NONE
Breast Heath & Wellness - Manatee	3900 Clark Rd. Suite P-3	Sarasota	FL	34233	\$ 20,000.00	\$ 20,000.00	Breast Cancer Screening, education and treatment	NONE
Healthy Women Today Screening	5640 Main St. Suite 300	New Port Richey	FL	34652-2634	\$ 50,000.00	\$ 50,000.00	Breast Cancer Screening, education and treatment	NONE
Farmworker Women Breast Health	37240 Lock St	Dade City	FL	33523	\$ 26,000.00	\$ 26,000.00	Breast Cancer Screening, education and treatment	NONE
Good Samaritan	5334 Aspen St	New Port Richey	FL	34652	\$ 10,000.00	\$ 10,000.00	Breast Cancer Screening, education and treatment	NONE
Mammography Voucher Program - Pinellas	205 Dr MLK St	St Petersburg	FL	33701	\$ 57,919.00	\$ 57,919.00	Breast Cancer Screening, education and treatment	NONE
Mammography Voucher Program - Pinellas - Treatment	205 Dr MLK St	St Petersburg	FL	33701	\$ 30,000.00	\$ 30,000.00	Breast Cancer Screening, education and treatment	NONE
Breast Cancer Advocate Program	601 7th Street South	St Petersburg	FL	33701	\$ 12,500.00	\$ 12,500.00	Breast Cancer Screening, education and treatment	NONE
Treatment Support Project	9455 Koger Blvd., Suite 104	St Petersburg	FL	33702	\$ 50,000.00	\$ 50,000.00	Breast Cancer Screening, education and treatment	NONE
Screening Underserved Minority Women	1700 S Tamiami Trail	Sarasota	FL	34239	\$ 57,500.00	\$ 57,500.00	Breast Cancer Screening, education and treatment	NONE
Newtown Breast Cancer Awareness	2201 Cantu Court, Suite 117	Sarasota	FL	34232	\$ 11,500.00	\$ 11,500.00	Breast Cancer Screening, education and treatment	NONE
Breast Cancer Education & Screening Project - Be Smart	7810 S. Tamiami Trail Bldg A141	Venice	FL	34293	\$ 9,000.00	\$ 9,000.00	Breast Cancer Screening, education and treatment	NONE
Breast Exam, Education and Referral - Senior Friendship	1888 Brother Geenan Way	Sarasota	FL	34236	\$ 11,000.00	\$ 11,000.00	Breast Cancer Screening, education and treatment	NONE
Think Pink - We Care of Polk County	5110 S Florida Ave., #111	Lakeland	FL	34239	\$ 50,000.00	\$ 50,000.00	Breast Cancer Screening, education and treatment	NONE
Women to Women	1201 5th Ave N, #105	St Petersburg	FL	33705	\$ 5,000.00	\$ 5,000.00	Breast Cancer Screening, education and treatment	NONE
Breast Health Nurse navigator	1700 S Tamiami Trail	Sarasota	FL	34239	\$ 20,000.00	\$ 20,000.00	Breast Cancer Screening, education and treatment	NONE
Lakeland Regional Hospital	129 S Kentucky #600	Lakeland	FL	33801	\$ 2,000.00	\$ -	Breast Cancer Screening, education and treatment	NONE
St Joseph's Cancer	3001 W Dr Martin MLK, Jr. Blvd	Tampa	FL	03607	\$ 2,000.00	\$ -	Breast Cancer Screening, education and treatment	NONE
Outreach and Factors	12902 Magnolia Drive FOW-LCS	Tampa	FL	33612-9497	\$ 2,000.00	\$ -	Breast Cancer Screening, education and treatment	NONE
Faces of Courage Foundation	4115 W. Spruce St	Tampa	FL	33607	\$ 2,000.00	\$ -	Breast Cancer Screening, education and treatment	NONE
Hillsborough Health Department	P.O. Box 5135	Tampa	FL	33675	\$ 2,000.00	\$ -	Breast Cancer Screening, education and treatment	NONE
Watson Clinic - Women's	129 S Kentucky #255	Lakeland	FL	33801	\$ 500.00	\$ -	Breast Cancer Screening, education and treatment	NONE
Watson Clinic - Rolling Resources	1420 Lakeland Hills Rd	Lakeland	FL	33805	\$ 1,831.00	\$ -	Breast Cancer Screening, education and treatment	NONE
<u>Florida Suncoast Total</u>					\$ 562,250.00	\$ 549,919.00		
<u>Grand Rapids</u>								
Spectrum Health - Gaps in Breast Health	1840 Wealthy SE MC 423	Grand Rapids	MI	49506	\$ -	\$ 47,976.00	Breast Cancer Screening, education and treatment	NONE
Catherine's Care Center - Count Me In	224 Carrier NE	Grand Rapids	MI	49505	\$ -	\$ 32,199.00	Breast Cancer Screening, education and treatment	NONE
Lacks Cancer Center / St. Mary's	250 Cherry Street	Grand Rapids	MI	49503	\$ -	\$ 50,000.00	Breast Cancer Screening, education and treatment	NONE
City On a Hill	100 S Pine, Ste. 140	Zeeland	MI	49464	\$ -	\$ 21,800.00	Breast Cancer Screening, education and treatment	NONE
Mid-Michigan District Health Dept.	306 Elm Street	Saint Johns	MI	48879	\$ -	\$ 38,022.00	Breast Cancer Screening, education and treatment	NONE
Muskegon Family Care	2201 S. Getty St.	Muskegon Heights	MI	49444	\$ -	\$ 39,854.00	Breast Cancer Screening, education and treatment	NONE
Hackley Community Care Center	2700 Baker St., 3rd Fl.	Muskegon Heights	MI	49444	\$ -	\$ 50,000.00	Breast Cancer Screening, education and treatment	NONE
Spectrum Health - Breast Cancer Prevention	1840 Wealthy SE MC 423	Grand Rapids	MI	49506	\$ -	\$ 40,770.00	Breast Cancer Screening, education and treatment	NONE
Lacks Cancer Center / St. Mary's	250 Cherry Street	Grand Rapids	MI	49503	\$ 2,438.00	\$ -	Breast Cancer Screening, education and treatment	NONE
Catherine's Care Center - Count Me In	224 Carrier NE	Grand Rapids	MI	49505	\$ -	\$ 540.00	Breast Cancer Screening, education and treatment	NONE
Mid-Michigan District Health Dept.	306 Elm Street	Saint Johns	MI	48879	\$ -	\$ 4,778.00	Breast Cancer Screening, education and treatment	NONE
Spectrum Health - Genetics Education	100 Michigan NE MC 120	Grand Rapids	MI	49503	\$ -	\$ 2,908.00	Breast Cancer Screening, education and treatment	NONE
<u>Grand Rapids Total</u>					\$ 2,438.00	\$ 328,847.00		
<u>Greater Amarillo</u>								
Don & Sybil Harrington Cancer Center	1500 Wallace Blvd	Amarillo	TX	79106	\$ -	\$ 130,000.00	Breast Cancer Screening, education and treatment	NONE
Moore County Breast Screening Program	224 E. 2nd	Dumas	TX	79029	\$ -	\$ 30,000.00	Breast Cancer Screening, education and treatment	NONE
Girl Scouts	6011 W. 45th	Amarillo	TX	79109	\$ -	\$ 3,000.00	Breast Cancer Screening, education and treatment	NONE
Planned Parenthood - Project Hope Complement	1501 S. Taylor	Amarillo	TX	79101	\$ -	\$ 17,000.00	Breast Cancer Screening, education and treatment	NONE
American Cancer Society Breast Prosthesis Program	3915 Bell	Amarillo	TX	79109	\$ -	\$ 10,000.00	Breast Cancer Screening, education and treatment	NONE
<u>Greater Amarillo Total</u>					\$ -	\$ 190,000.00		
<u>Greater Atlanta</u>								
Atlanta Legal Aid Society, Inc.	151 Spring Street, NW	Atlanta	GA	30303	\$ -	\$ 50,000.00	Breast Cancer Screening, education and treatment	NONE
Atlanta Lesbian Health Initiative	1530 Dekalb Avenue, Suite A	Atlanta	GA	30307	\$ -	\$ 25,000.00	Breast Cancer Screening, education and treatment	NONE

Form 990, Part II, Line 22, Grants Allocations

<u>Recipient name</u>	<u>Address</u>	<u>City</u>	<u>ST</u>	<u>Zip Code</u>	<u>Amount Paid</u>	<u>Amount Accrued</u>	<u>Purpose of Grant</u>	<u>Relationship</u>
Breast Friends	180 Allen Road, NE, Suite 204	Atlanta	GA	30328	\$	50,000.00	Breast Cancer Screening, education and treatment	NONE
Center for Black Women's Wellness	477 Windsor Street, SW Suite 309	Atlanta	GA	30312	\$	70,000.00	Breast Cancer Screening, education and treatment	NONE
Center for Pan Asian Community Services	3760 Park Avenue	Doraville	GA	30340	\$	74,798.00	Breast Cancer Screening, education and treatment	NONE
Center for Pan Asian Community Services	3760 Park Avenue	Doraville	GA	30340	\$	16,739.00	Breast Cancer Screening, education and treatment	NONE
Clayton County Board of Health	1117 Battlecreek Road	Jonesboro	GA	30236	\$	32,940.00	Breast Cancer Screening, education and treatment	NONE
Cobb and Douglas County Boards of Health	1650 County Services Parkway	Marietta	GA	30008	\$	75,000.00	Breast Cancer Screening, education and treatment	NONE
DeKalb Medical Center	2665 N. Decatur Road, Suite 220B	Decatur	GA	30033	\$	75,000.00	Breast Cancer Screening, education and treatment	NONE
Disability Resource Group	4164 Admiral Drive	Chamblee	GA	30341	\$	38,872.00	Breast Cancer Screening, education and treatment	NONE
Emory University	2017 Rollins Research Building, 1510 Clifton Road	Atlanta	GA	30322	\$	49,002.00	Breast Cancer Screening, education and treatment	NONE
Emory Univ Dept of Human Genetics, Med Genetics	2165 North Decatur Road	Decatur	GA	30033	\$	65,000.00	Breast Cancer Screening, education and treatment	NONE
Emory Univ Rollins Research Bldg	2165 North Decatur Road	Decatur	GA	30033	\$	42,416.00	Breast Cancer Screening, education and treatment	NONE
Family Health Enterprise	1350 Boulevard Avenue, SE	Atlanta	GA	30315	\$	75,000.00	Breast Cancer Screening, education and treatment	NONE
Family Health Enterprise	1350 Boulevard Avenue, SE	Atlanta	GA	30315	\$	50,000.00	Breast Cancer Screening, education and treatment	NONE
Georgia Cancer Foundation	1 Dunwoody Park South, Suite 105	Dunwoody	GA	30338	\$	40,592.00	Breast Cancer Screening, education and treatment	NONE
Georgia Cancer Foundation	1 Dunwoody Park South, Suite 105	Dunwoody	GA	30338	\$	48,902.00	Breast Cancer Screening, education and treatment	NONE
Georgia State University Research Foundation	Office of Sponsored Programs, P.O. Box 3999, 33 Gilmer Street, SE, Unit 3	Atlanta	GA	30302-3999	\$	50,000.00	Breast Cancer Screening, education and treatment	NONE
Good Samaritan Health Center	239 Ivan Allen Jr. Blvd., NW	Atlanta	GA	30313	\$	75,000.00	Breast Cancer Screening, education and treatment	NONE
Henry W. Grady Health System Foundation for the Georgia Cancer Center for	150 Hurt Plaza, Suite 803	Atlanta	GA	30303	\$	75,001.00	Breast Cancer Screening, education and treatment	NONE
Henry W. Grady Health System Foundation for the Georgia Cancer Center for	150 Hurt Plaza, Suite 803	Atlanta	GA	30303	\$	47,482.00	Breast Cancer Screening, education and treatment	NONE
Northside Hospital	1000 Johnson Ferry Road, NE	Atlanta	GA	30342	\$	28,021.00	Breast Cancer Screening, education and treatment	NONE
Northside Hospital	1000 Johnson Ferry Road, NE	Atlanta	GA	30342	\$	9,587.00	Breast Cancer Screening, education and treatment	NONE
Piedmont Hospital	4890 Roswell Road, Suite 170	Atlanta	GA	30342	\$	75,000.00	Breast Cancer Screening, education and treatment	NONE
Piedmont Hospital	4890 Roswell Road, Suite 170	Atlanta	GA	30342	\$	75,000.00	Breast Cancer Screening, education and treatment	NONE
Piedmont Hospital	4890 Roswell Road, Suite 170	Atlanta	GA	30342	\$	50,000.00	Breast Cancer Screening, education and treatment	NONE
Saint Joseph's Mercy Care Services, Inc.	424 Decatur Street	Atlanta	GA	30312	\$	75,000.00	Breast Cancer Screening, education and treatment	NONE
Saint Joseph's Mercy Care Services, Inc.	424 Decatur Street	Atlanta	GA	30312	\$	26,055.00	Breast Cancer Screening, education and treatment	NONE
Sisters...By Choice, Inc.	5910 Hillandale Drive, Suite 104	Lithonia	GA	30058	\$	75,000.00	Breast Cancer Screening, education and treatment	NONE
Southern Regional Medical Center	11 S.W. Upper Riverdale Road	Riverdale	GA	30274	\$	35,720.00	Breast Cancer Screening, education and treatment	NONE
Southern Regional Medical Center	11 S.W. Upper Riverdale Road	Riverdale	GA	30274	\$	74,623.00	Breast Cancer Screening, education and treatment	NONE
The Wellness Community	5775 Peachtree Dunwoody Road, Suite C-225	Atlanta	GA	30342	\$	22,831.00	Breast Cancer Screening, education and treatment	NONE
The Wellness Community	5775 Peachtree Dunwoody Road, Suite C-225	Atlanta	GA	30342	\$	21,882.00	Breast Cancer Screening, education and treatment	NONE
TurningPoint Women's Healthcare	11180 State Bridge Road, Suite 503	Alpharetta	GA	30022	\$	37,700.00	Breast Cancer Screening, education and treatment	NONE
TurningPoint Women's Healthcare	11180 State Bridge Road, Suite 503	Alpharetta	GA	30022	\$	50,000.00	Breast Cancer Screening, education and treatment	NONE
YWCA of Greater Atlanta	321 West Hill Street, Suite 2	Decatur	GA	30030	\$	50,000.00	Breast Cancer Screening, education and treatment	NONE
Emory University	2017 Rollins Research Building, 1510 Clifton Road	Atlanta	GA	30322	\$	150,000.00	Breast Cancer Screening, education and treatment	NONE
GA Dept of Human Resources, Div of Public Health	2 Peachtree St, Room 16-453	Atlanta	GA	30303	\$	250,975.00	Breast Cancer Screening, education and treatment	NONE
Greater Atlanta Total					\$	-	\$ 2,234,138.00	
Greater Evansville								
Center for Women's Health, Trover Health System	800 Hospital Drive	Madisonville	KY	42431	\$	1,750.00	Breast Cancer Screening, education and treatment	NONE
Center for Women's Health, Trover Health System	800 Hospital Drive	Madisonville	KY	42431	\$	1,837.00	Breast Cancer Screening, education and treatment	NONE
Daviess Community Hospital	1314 E. Walnut	Washington	IN	47501	\$	2,118.00	Breast Cancer Screening, education and treatment	NONE
Daviess Community Hospital	1314 E. Walnut Street	Washington	IN	47501	\$	875.00	Breast Cancer Screening, education and treatment	NONE
Daviess Community Hospital	1314 E. Walnut Street	Washington	IN	47501	\$	934.00	Breast Cancer Screening, education and treatment	NONE
Deaconess Family Medicine Residency	515 Read Street	Evansville	IN	47710	\$	16,380.00	Breast Cancer Screening, education and treatment	NONE
Deaconess Family Medicine Residency	515 Read Street	Evansville	IN	47710	\$	15,059.00	Breast Cancer Screening, education and treatment	NONE
Dubois-Pike-Warrick Economic Opportunity Committee, Inc., d/b/a TRI-CAP	499 W. State Road 62	Boonville	IN	47601	\$	49,680.00	Breast Cancer Screening, education and treatment	NONE
Egyptian Health Department	1412 US 45 N	Eldorado	IL	62930	\$	1,750.00	Breast Cancer Screening, education and treatment	NONE
Egyptian Health Department	1412 US 45 N	Eldorado	IL	62930	\$	1,892.00	Breast Cancer Screening, education and treatment	NONE
Fairfield Memorial Hospital Association	303 NW 11th Street	Fairfield	IL	62837	\$	2,142.00	Breast Cancer Screening, education and treatment	NONE
Fairfield Memorial Hospital Association	303 NW 11th Street	Fairfield	IL	62837	\$	875.00	Breast Cancer Screening, education and treatment	NONE

Form 990, Part II, Line 22, Grants Allocations

<u>Recipient name</u>	<u>Address</u>	<u>City</u>	<u>ST</u>	<u>Zip Code</u>	<u>Amount Paid</u>	<u>Amount Accrued</u>	<u>Purpose of Grant</u>	<u>Relationship</u>
Fairfield Memorial Hospital Association	303 NW 11th Street	Fairfield	IL	62837	\$ 946.00	\$ 946.00	Breast Cancer Screening, education and treatment	NONE
Family Health Clinic	415 West Walnut Street	Washington	IN	47501	\$ 875.00	\$ 875.00	Breast Cancer Screening, education and treatment	NONE
Family Health Clinic	415 West Walnut Street	Washington	IN	47501	\$ 934.00	\$ 934.00	Breast Cancer Screening, education and treatment	NONE
Foundation for Health	PO Box 22505, 2211 Mayfair Drive, Suite 403	Owensboro	KY	42304	\$ 5,901.00	\$ 5,900.00	Breast Cancer Screening, education and treatment	NONE
Foundation for Health	Suite 403	Owensboro	KY	42304	\$ 23,602.00	\$ 23,601.00	Breast Cancer Screening, education and treatment	NONE
Foundation for Health	P. O. Box 22505	Owensboro	KY	42304	\$	\$ 3,148.00	Breast Cancer Screening, education and treatment	NONE
Good Samaritan Hospital	520 S. Seventh Street	Vincennes	IN	47591	\$ 529.00	\$ 529.00	Breast Cancer Screening, education and treatment	NONE
Good Samaritan Hospital	520 S. Seventh Street	Vincennes	IN	47591	\$ 25,931.00	\$ 25,930.00	Breast Cancer Screening, education and treatment	NONE
Guadalupe Center	511 E. Fourth Street, Suite 1	Huntingburg	IN	47542	\$	\$ 1,750.00	Breast Cancer Screening, education and treatment	NONE
Guadalupe Center	511 E. Fourth Street, Suite 1	Huntingburg	IN	47542	\$	\$ 2,995.00	Breast Cancer Screening, education and treatment	NONE
Hamilton Memorial Hospital District	611 S. Marshall, P. O. Box 429	McLeansboro	IL	62859	\$	\$ 2,142.00	Breast Cancer Screening, education and treatment	NONE
Hamilton Memorial Hospital District	P. O. Box 429, 611 S. Marshall	McLeansboro	IL	62859	\$ 600.00	\$ 600.00	Breast Cancer Screening, education and treatment	NONE
Hamilton Memorial Hospital District	P. O. Box 429, 611 S. Marshall	McLeansboro	IL	62859	\$ 1,329.00	\$ 1,329.00	Breast Cancer Screening, education and treatment	NONE
Hardin County General Hospital	Box 2467	Rosiclare	IL	62982	\$	\$ 1,750.00	Breast Cancer Screening, education and treatment	NONE
Hardin County General Hospital	Box 2467	Rosiclare	IL	62982	\$	\$ 1,892.00	Breast Cancer Screening, education and treatment	NONE
Jennie Stuart Medical Center	P. O. Box 2400	Hopkinsville	KY	42240	\$	\$ 1,750.00	Breast Cancer Screening, education and treatment	NONE
Jennie Stuart Medical Center	P. O. Box 2400	Hopkinsville	KY	42240	\$	\$ 1,837.00	Breast Cancer Screening, education and treatment	NONE
Lawrence County Memorial Hospital	2200 W. State Street	Lawrenceville	IL	62439	\$ 875.00	\$ 875.00	Breast Cancer Screening, education and treatment	NONE
Lawrence County Memorial Hospital	2200 W. State Street	Lawrenceville	IL	62439	\$ 946.00	\$ 946.00	Breast Cancer Screening, education and treatment	NONE
Memorial Hospital & Health Care Center	800 W. Ninth Street	Jasper	IN	47546	\$	\$ 3,245.00	Breast Cancer Screening, education and treatment	NONE
Memorial Hospital & Health Care Center	800 West Ninth Street	Jasper	IN	47546	\$ 875.00	\$ 875.00	Breast Cancer Screening, education and treatment	NONE
Memorial Hospital & Health Care Center	800 West Ninth Street	Jasper	IN	47546	\$ 1,497.00	\$ 1,497.00	Breast Cancer Screening, education and treatment	NONE
Methodist Hospital	1305 N. Elm Street	Henderson	KY	42420	\$	\$ 3,148.00	Breast Cancer Screening, education and treatment	NONE
Perry County Memorial Hospital	One Hospital Road	Tell City	IN	47586	\$	\$ 3,245.00	Breast Cancer Screening, education and treatment	NONE
Perry County Memorial Hospital	1 Hospital Road	Tell City	IN	47586	\$ 8,620.00	\$ 8,620.00	Breast Cancer Screening, education and treatment	NONE
Perry County Memorial Hospital	1 Hospital Road	Tell City	IN	47586	\$ 5,150.00	\$ 5,150.00	Breast Cancer Screening, education and treatment	NONE
Richland Memorial Hospital	800 East Locust Street	Olney	IL	62450	\$ 4,636.00	\$ 4,636.00	Breast Cancer Screening, education and treatment	NONE
Richland Memorial Hospital	800 East Locust Street	Olney	IL	62450	\$ 2,283.00	\$ 2,283.00	Breast Cancer Screening, education and treatment	NONE
St. Mary's Foundation	3700 Washington Avenue	Evansville	IN	47750	\$ 19,064.00	\$ 19,064.00	Breast Cancer Screening, education and treatment	NONE
St. Mary's Foundation	3700 Washington Avenue	Evansville	IN	47750	\$ 29,819.00	\$ 29,819.00	Breast Cancer Screening, education and treatment	NONE
Sunny Day Hats with Love	PO Box 240	Hatfield	IN	47617	\$ 1,300.00	\$ 1,300.00	Breast Cancer Screening, education and treatment	NONE
University of Louisville Research Program c/o Kentucky Cancer Program Owen	920 Frederica Street, Suite 202	Owensboro	KY	42301	\$ 14,029.00	\$ 14,029.00	Breast Cancer Screening, education and treatment	NONE
Visiting Nurse Association	610 E. Walnut Street	Evansville	IN	47713	\$	\$ 1,750.00	Breast Cancer Screening, education and treatment	NONE
Visiting Nurse Association	610 E. Walnut Street	Evansville	IN	47713	\$	\$ 1,892.00	Breast Cancer Screening, education and treatment	NONE
Wabash County Health Department	130 West 7th Street	Mt. Carmel	IL	62863	\$ 17,718.00	\$ 17,718.00	Breast Cancer Screening, education and treatment	NONE
Vanderburgh County Dept of Health	420 Mulberry Street	Evansville	IN	47713	\$ 901.00	\$ -	Breast Cancer Screening, education and treatment	NONE
Harrisburgh Medical Center	100 Dr Warren Tuttle Dr	Harrisburg	IL	62946	\$ 1,000.00	\$ -	Breast Cancer Screening, education and treatment	NONE
JoAnn Winkler	3759 E. Nicholson Road	Oaktown	IN	47561	\$ 2,890.00	\$ -	Breast Cancer Screening, education and treatment	NONE
Evansville State Hospital	3400 Linclon Ave	Evansville	IN	47714	\$ 800.00	\$ -	Breast Cancer Screening, education and treatment	NONE
Joann Murray	11901 N. St. Joseph Avenue	Evansville	IN	47713	\$ 766.00	\$ -	Breast Cancer Screening, education and treatment	NONE
Rosemary Trowbridge	241 Terre Hill Road	Morganfield	KY	42437	\$ 1,000.00	\$ -	Breast Cancer Screening, education and treatment	NONE
Greater Evansville Total					\$ 258,619.00	\$ 293,291.00		
Greater Kansas City								
Bates County Memorial Hospital (Screening Program)	P O Box 370	Butler	MO	64730	\$	\$ 42,988.00	Breast Cancer Screening, education and treatment	NONE
Cancer Action, Inc (Patient Services)	1831 Minnesota Ave	Kansas City	KS	66102	\$	\$ 58,000.00	Breast Cancer Screening, education and treatment	NONE
Cancer Action, Inc (Educational Program)	1831 Minnesota Ave	Kansas City	KS	66102	\$	\$ 22,000.00	Breast Cancer Screening, education and treatment	NONE
Coalition of Hispanic Women Against Cancer (Education)	2100 Metropolitan Ste. 16	Kansas City	KS	66106	\$	\$ 63,777.00	Breast Cancer Screening, education and treatment	NONE
Health Care Access	1920 Moodie Road	Lawrence	KS	66046	\$	\$ 40,934.00	Breast Cancer Screening, education and treatment	NONE
Samuel U. Rodgers Community Health Center (Breast Health Program)	825 Euclid Ave.	Kansas City	MO	64124	\$	\$ 12,952.00	Breast Cancer Screening, education and treatment	NONE
Samuel U. Rodgers Community Health Center (Breast Health Program)	825 Euclid Ave.	Kansas City	MO	64124	\$	\$ 12,953.00	Breast Cancer Screening, education and treatment	NONE
Saint Luke's Hospital Foundation (Think Pink)	4321 Wornall Ste. 1000	Kansas City	MO	64111	\$	\$ 4,785.00	Breast Cancer Screening, education and treatment	NONE
Social Welfare Board (Screening Program)	904 S. 10th St.	St. Joseph	MO	64503	\$	\$ 47,542.00	Breast Cancer Screening, education and treatment	NONE
Swope Health Services (Health Ambassadors Program)	3801 Blue Parkway	Kansas City	MO	64130	\$	\$ 38,135.00	Breast Cancer Screening, education and treatment	NONE
Swope Health Services (Mammograms for Uninsured)	3801 Blue Parkway	Kansas City	MO	64130	\$	\$ 66,866.00	Breast Cancer Screening, education and treatment	NONE
Saint Luke's Hospital Foundation (Mobile Mammography Program)	4321 Wornall Ste. 1000	Kansas City	MO	64111	\$	\$ 248,600.00	Breast Cancer Screening, education and treatment	NONE
Saint Luke's Hospital Foundation (Clerical Support)	4321 Wornall Ste. 1000	Kansas City	MO	64111	\$	\$ 35,152.00	Breast Cancer Screening, education and treatment	NONE

Form 990, Part II, Line 22, Grants Allocations

<u>Recipient name</u>	<u>Address</u>	<u>City</u>	<u>ST</u>	<u>Zip Code</u>	<u>Amount Paid</u>	<u>Amount Accrued</u>	<u>Purpose of Grant</u>	<u>Relationship</u>		
Truman Medical Center (Patient Navigator)	2310 Holmes Ste.735	Kansas City	MO	64108	\$	40,133.00	Breast Cancer Screening, education and treatment	NONE		
Unified Government of Wyandotte County Public Health	619 Ann Ave. Rm 301	Kansas City	KS	66101	\$	17,408.00	Breast Cancer Screening, education and treatment	NONE		
YWCA of St. Joseph (Encore Plus)	304 N. 8th St.	St. Joseph	MO	64501	\$	34,945.00	Breast Cancer Screening, education and treatment	NONE		
Black Health Care Coalition (Mobile)	6536 Troost Avenue	Kansas City	MO	64131	\$	6,600.00	Breast Cancer Screening, education and treatment	NONE		
Coalition of Hispanic Women Against Cancer (Mobile)	2100 Metropolitan Ste. 16	Kansas City	KS	66106	\$	7,200.00	Breast Cancer Screening, education and treatment	NONE		
Saint Luke's Northland Hospital (Mobile)	4321 Washington, Ste 1000	Kansas City	MO	64111	\$	2,400.00	Breast Cancer Screening, education and treatment	NONE		
Kansas City Free Health Clinic (Mobile)	3515 Broadway	Kansas City	MO	64111	\$	1,800.00	Breast Cancer Screening, education and treatment	NONE		
Providence Medical Center	8929 Parallel Parkway	Kansas City	KS	66112	\$	44,310.00	Breast Cancer Screening, education and treatment	NONE		
Spirit of Hope Community Church (Mobile)	3801 Wyandotte	Kansas City	MO	64111	\$	600.00	Breast Cancer Screening, education and treatment	NONE		
Cabot Westside Health Center (Mobile)	2121 Summit	Kansas City	MO	64108	\$	3,600.00	Breast Cancer Screening, education and treatment	NONE		
North Kansas City Hospital (Mobile)	2800 Clay Edwards Dr.	North Kansas City	MO	64116	\$	2,400.00	Breast Cancer Screening, education and treatment	NONE		
Spirit of Hope Community Church (Lesbian Cancer Project)	3801 Wyandotte	Kansas City	MO	64111	\$	6,570.00	Breast Cancer Screening, education and treatment	NONE		
Cabot Westside Health Center	2121 Summit	Kansas City	MO	64108	\$	9,076.00	Breast Cancer Screening, education and treatment	NONE		
St. John Hospital (Mobile)	3500 S. 4th Street	Leavenworth	KS	66048	\$	1,200.00	Breast Cancer Screening, education and treatment	NONE		
Greater Kansas City Total					\$	-	\$	872,926.00		
Greater Lansing										
SG Komen for the Cure/MSU-Pam Haan	Grand River Ave.	East Lansing	MI	48823	\$	959.00	\$	-	Breast Cancer Screening, education and treatment	NONE
Allen Neighborhood Center	1616 E. Kalamazoo	Lansing	MI	48912	\$	855.00	\$	-	Breast Cancer Screening, education and treatment	NONE
Delta Sigma Theta	1218 E Grand River	East Lansing	MI	48823	\$	2,000.00	\$	-	Breast Cancer Screening, education and treatment	NONE
Michigan State University	Grand River Ave.	East Lansing	MI	48823	\$	1,000.00	\$	-	Breast Cancer Screening, education and treatment	NONE
South Side Community Coalition	2101 W. Holmes Rd	Lansing	MI	48910	\$		\$	7,000.00	Breast Cancer Screening, education and treatment	NONE
Sparrow Regional Cancer Center	1215 E Michigan Avenue	Lansing	MI	48909	\$		\$	13,970.00	Breast Cancer Screening, education and treatment	NONE
YMCA of Metropolitan Lansing	119 N. Washington Square	Lansing	MI	48912	\$		\$	14,998.00	Breast Cancer Screening, education and treatment	NONE
Barry-Eaton District Health	1033 Health Care Drive	Charlotte	MI	48813	\$		\$	39,990.00	Breast Cancer Screening, education and treatment	NONE
NorthWest Lansing Initiative	125 W. Main	Lansing	MI	48933	\$		\$	24,196.00	Breast Cancer Screening, education and treatment	NONE
Eaton County United Way	350 Lansing St., Suite B	Charlotte	MI	48813	\$		\$	20,000.00	Breast Cancer Screening, education and treatment	NONE
Allen Neighborhood Center	1616 E. Kalamazoo	Lansing	MI	48912	\$		\$	37,576.00	Breast Cancer Screening, education and treatment	NONE
Greater Lansing Total					\$	4,814.00	\$	157,730.00		
Greater Nashville										
Trudy Stein-Hart, TN Department of Health	425 Fifth Ave. Sorth, 6th Floor	Nashville	TN	37243	\$	913.00	\$	-	Breast Cancer Screening, education and treatment	NONE
Saint Thomas Foundation	4220 Harding Road	Nashville	TN	37205	\$	1,500.00	\$	-	Breast Cancer Screening, education and treatment	NONE
Saint Thomas Foundation	4220 Harding Road	Nashville	TN	37205	\$	3,688.00	\$	-	Breast Cancer Screening, education and treatment	NONE
American Association of Refugee & Immigrant Women	PO Box 95	Antioch	TN	37011	\$	4,500.00	\$	-	Breast Cancer Screening, education and treatment	NONE
Greater Nashville Total					\$	10,601.00	\$	-		
Greater New York City										
Project Renewal	200 Varnick St.	New York	NY	10014	\$	28,560.00	\$	-	Breast Cancer Screening, education and treatment	NONE
Ryan - NENA Community Health Center	279 East 3rd Street	New York	NY	10009	\$	69,234.00	\$	-	Breast Cancer Screening, education and treatment	NONE
Adelphi NY Statewide Hotline & Support	1 South Ave	Garden City	NY	11530	\$	35,000.00	\$	35,000.00	Breast Cancer Screening, education and treatment	NONE
Albert Einstein Medical Center	1300 Morris Park Avenue	Bronx	NY	10461	\$	20,000.00	\$	20,000.00	Breast Cancer Screening, education and treatment	NONE
Brooklyn Hospital Center	121 DeKalb Avenue	Brooklyn	NY	11201	\$	12,937.00	\$	12,936.00	Breast Cancer Screening, education and treatment	NONE
Cancer Care Inc.	275 Seventh Avenue	New York	NY	10001	\$	33,750.00	\$	33,750.00	Breast Cancer Screening, education and treatment	NONE
Chai Lifeline, Inc.	151 West 30th Street, 3rd Floor	New York	NY	10001	\$	25,000.00	\$	25,000.00	Breast Cancer Screening, education and treatment	NONE
Charles B Wang Community Health Ctr Inc	268 Canal Street	New York	NY	10013	\$	34,500.00	\$	34,500.00	Breast Cancer Screening, education and treatment	NONE
Chemo Comfort, Inc.	81 Bedford St., Suite 1A	New York	NY	10014	\$	4,225.00	\$	4,225.00	Breast Cancer Screening, education and treatment	NONE
City Bar Justice Center	42 West 44th Street	New York	NY	10036	\$	25,000.00	\$	25,000.00	Breast Cancer Screening, education and treatment	NONE
Columbia University Medical Center	1130 St. Nicholas Avenue	New York	NY	10032	\$	37,500.00	\$	37,500.00	Breast Cancer Screening, education and treatment	NONE
Elmhurst Hospital Center*	79-01 Broadway	Elmhurst	NY	11373	\$	-	\$	60,000.00	Breast Cancer Screening, education and treatment	NONE
Flushing Hospital Medical Center	4500 Parsons Blvd.	Flushing	NY	11355	\$	24,895.00	\$	24,895.00	Breast Cancer Screening, education and treatment	NONE
Gilda's Club New York City Inc.	195 West Houston Street	New York	NY	10014	\$	18,750.00	\$	18,750.00	Breast Cancer Screening, education and treatment	NONE
God's Love We Deliver	166 Avenue of the Americas	New York	NY	10013	\$	37,500.00	\$	37,500.00	Breast Cancer Screening, education and treatment	NONE
Haitian American Cultural and Social Org.	25 South Main Street	Spring Valley	NY	10977	\$	10,020.00	\$	10,020.00	Breast Cancer Screening, education and treatment	NONE
Independence Care System	195 Park Avenue South, 2nd Floor	New York	NY	10010	\$	19,250.00	\$	19,250.00	Breast Cancer Screening, education and treatment	NONE
Indochina Sino-American Community Center	170 Forsyth Street, 2nd Floor	New York	NY	10002	\$	18,100.00	\$	18,100.00	Breast Cancer Screening, education and treatment	NONE
Kingsbrook Jewish Medical Center	585 Schenectady Avenue	New York	NY	11203	\$	29,305.00	\$	29,304.00	Breast Cancer Screening, education and treatment	NONE
Korean Community Services	149 West 24th Street, 6th Fl.	New York	NY	10011	\$	37,348.00	\$	37,347.00	Breast Cancer Screening, education and treatment	NONE

Form 990, Part II, Line 22, Grants Allocations

<u>Recipient name</u>	<u>Address</u>	<u>City</u>	<u>ST</u>	<u>Zip Code</u>	<u>Amount Paid</u>	<u>Amount Accrued</u>	<u>Purpose of Grant</u>	<u>Relationship</u>
Lesbian Gay Community Service Center, Inc	208 West 13th St.	New York	NY	10011	\$ 35,546.00	\$ 35,546.00	Breast Cancer Screening, education and treatment	NONE
Lincoln Medical & Mental Health Center	234 Eugenio Maria De Hostos Blvd.	Bronx	NY	10451	\$ 25,000.00	\$ 25,000.00	Breast Cancer Screening, education and treatment	NONE
Michael Callen-Audre Lorde	356 West 18th Street	New York	NY	10011	\$ 37,500.00	\$ 37,500.00	Breast Cancer Screening, education and treatment	NONE
Mount Sinai School of Medicine	One Gustave L. Levy Place, Box 1130	New York	NY	10039	\$ 28,225.00	\$ 28,225.00	Breast Cancer Screening, education and treatment	NONE
New York Legal Assistance Group	450 West 33rd Street, 11th Floor	New York	NY	10001	\$ 37,500.00	\$ 37,500.00	Breast Cancer Screening, education and treatment	NONE
North Bronx Healthcare Network	1826 Arthur Avenue	Bronx	NY	10457	\$ 37,423.00	\$ 37,423.00	Breast Cancer Screening, education and treatment	NONE
NYU School of Medicine	160 East 34th Street, 3rd Floor	New York	NY	10016	\$ 35,306.00	\$ 35,306.00	Breast Cancer Screening, education and treatment	NONE
Open Door Family Medical Centers	165 Main Street	Ossining	NY	10562	\$ 37,500.00	\$ 37,500.00	Breast Cancer Screening, education and treatment	NONE
Outreach for Breast Health Foundation	54 Lincoln Avenue	Islip Terrace	NY	11752	\$ 36,825.00	\$ 36,825.00	Breast Cancer Screening, education and treatment	NONE
Peconic Medical Center	1300 Roanoke Avenue	Riverhead	NY	11901	\$ 31,500.00	\$ 31,500.00	Breast Cancer Screening, education and treatment	NONE
Planned Parenthood of Nassau County	540 Fulton Ave	Hempstead	NY	11550	\$ 36,686.00	\$ 36,686.00	Breast Cancer Screening, education and treatment	NONE
Public Health Solutions aka MHRA	220 Church St., 5th Floor	New York	NY	10013	\$ 35,683.00	\$ 35,683.00	Breast Cancer Screening, education and treatment	NONE
Ryan - NENA Community Health Center	279 East 3rd Street	New York	NY	10009	\$ 37,500.00	\$ 37,500.00	Breast Cancer Screening, education and treatment	NONE
SHARE Self-Help for Women aka St. Lukes Breast Clinic	425 West 59th Street, Suite 7A	New York	NY	10019	\$ 31,556.00	\$ 31,556.00	Breast Cancer Screening, education and treatment	NONE
SHAREing and CAREing/Astoria Queens	30-60 Crescent St., Suite B	Astoria	NY	11102	\$ 37,500.00	\$ 37,500.00	Breast Cancer Screening, education and treatment	NONE
South Fork Breast Health Coalition	35 Farmstead Lane	Water Mill	NY	11976	\$ 28,675.00	\$ 28,675.00	Breast Cancer Screening, education and treatment	NONE
St. John's Riverside Health System	967 N. Broadway	Yonkers	NY	10701	\$ 37,000.00	\$ 37,000.00	Breast Cancer Screening, education and treatment	NONE
The Family Center	315 West 36th Street, 4th Floor	New York	NY	10018	\$ 36,000.00	\$ 36,000.00	Breast Cancer Screening, education and treatment	NONE
UNITE Health Center	275 7th Avenue, 4th Fl.	New York	NY	10001	\$ 35,500.00	\$ 35,500.00	Breast Cancer Screening, education and treatment	NONE
Westchester County Dept. of Health	145 Huguenot Street	New Rochelle	NY	10801	\$ 37,500.00	\$ 37,500.00	Breast Cancer Screening, education and treatment	NONE
YWCA White Plains & Central West	69 North Broadway	White Plains	NY	10603	\$ 14,500.00	\$ 14,500.00	Breast Cancer Screening, education and treatment	NONE
	1825 Eastchester Road, 25 South, Rm 47-48	Bronx	NY	10461	\$ 75,000.00	\$ 75,000.00	Breast Cancer Screening, education and treatment	NONE
Montefiore Medical Center (\$75,000 per year)								
Stoney Brook Foundation, Inc	3 Edmund D. Pellegrino Rd.	Stoney Brook	NY	11794	\$ 2,000.00	\$ -	Breast Cancer Screening, education and treatment	NONE
Sharsheret	1086 Teaneck Rd, Suite 3A	Teaneck	NJ	07666	\$ 5,000.00	\$ -	Breast Cancer Screening, education and treatment	NONE
Fighting Chance	112 Hampton St.	Sag Harbor	NY	11963	\$ 5,000.00	\$ -	Breast Cancer Screening, education and treatment	NONE
Charles B Wang Community Health Center, Inc	268 Canal Street	New York	NY	10013	\$ 1,000.00	\$ -	Breast Cancer Screening, education and treatment	NONE
Pilgrim Cathedral of Harlem	15 West 126th Street	New York	NY	10027	\$ 2,500.00	\$ -	Breast Cancer Screening, education and treatment	NONE
Long Island Breast Cancer Network	310 Heritage Hills	Somers	NY	10589	\$ 1,500.00	\$ -	Breast Cancer Screening, education and treatment	NONE
Mount Sinai School of Medicine	One Gustave L. Levy Place	New York	NY	10029	\$ 5,000.00	\$ -	Breast Cancer Screening, education and treatment	NONE
Women at Risk/Columbia University Medical Center	601 West 168th, 7 & 8	New York	NY	10032	\$ 5,000.00	\$ -	Breast Cancer Screening, education and treatment	NONE
NY Presbyterian Hospital/Columbia University DofS	1130 St. Nicholas Avenue	New York	NY	10032	\$ 5,000.00	\$ -	Breast Cancer Screening, education and treatment	NONE
Breast Examination of Harlem	163 West 125th Street, 4th Fl.	New York	NY	10027	\$ 2,000.00	\$ -	Breast Cancer Screening, education and treatment	NONE
Richmond University Medical Center	355 Bard Avenue	Staten Island	NY	10310	\$ 1,000.00	\$ -	Breast Cancer Screening, education and treatment	NONE
Sharsheret	1086 Teaneck Rd, Suite 3A	Teaneck	NJ	07666	\$ 2,900.00	\$ -	Breast Cancer Screening, education and treatment	NONE
Charles B Wang Community Health Ctr Inc	268 Canal Street	New York	NY	10013	\$ 1,000.00	\$ -	Breast Cancer Screening, education and treatment	NONE
Korean Community Services	149 West 24th Street, 6th Fl.	New York	NY	10011	\$ 61,632.00	\$ -	Breast Cancer Screening, education and treatment	NONE
Outreach for Breast Health Foundation	54 Lincoln Avenue	Islip Terrace	NY	11752	\$ 67,268.00	\$ -	Breast Cancer Screening, education and treatment	NONE
Greater New York City Total					\$ 1,474,099.00	\$ 1,268,502.00		
Greater Cincinnati								
U.C. Surgeons	P.O. Box 210038	Cincinnati	OH	45267-0553	\$ 2,988.00	\$ -	Breast Cancer Screening, education and treatment	NONE
St. Elizabeth Medical Center	One Medical Village Drive	Edgewood	KY	41017	\$ 3,000.00	\$ -	Breast Cancer Screening, education and treatment	NONE
YWCA of Greater Cincinnati	898 Walnut Street	Cincinnati	OH	45202	\$ 1,822.00	\$ -	Breast Cancer Screening, education and treatment	NONE
Global Education	P.O. Box 210038	Cincinnati	OH	45267-0553	\$ 3,000.00	\$ -	Breast Cancer Screening, education and treatment	NONE
BCERC - Early Environment	P.O. Box 210038	Cincinnati	OH	45267-0553	\$ 1,000.00	\$ -	Breast Cancer Screening, education and treatment	NONE
BC Alliance - Madonna Vinicombe	11655 Lebanon Road	Cincinnati	OH	45230	\$ 1,000.00	\$ -	Breast Cancer Screening, education and treatment	NONE
Breast Cancer Alliance	11655 Lebanon Road	Cincinnati	OH	45230	\$ 5,000.00	\$ -	Breast Cancer Screening, education and treatment	NONE
Bethesda Hospital	4411 Montgomery Road	Cincinnati	OH	45230	\$ 2,900.00	\$ -	Breast Cancer Screening, education and treatment	NONE
BC Alliance - Sherri Daniels	11655 Lebanon Road	Cincinnati	OH	45230	\$ 956.00	\$ -	Breast Cancer Screening, education and treatment	NONE
BC Alliance - Mary C. Fischer	11655 Lebanon Road	Cincinnati	OH	45230	\$ 5,000.00	\$ -	Breast Cancer Screening, education and treatment	NONE
BC Alliance - Deb Greenlee	11655 Lebanon Road	Cincinnati	OH	45230	\$ 5,000.00	\$ -	Breast Cancer Screening, education and treatment	NONE
BC Alliance - Aimee Walker	11655 Lebanon Road	Cincinnati	OH	45230	\$ 1,000.00	\$ -	Breast Cancer Screening, education and treatment	NONE
BC Alliance - Brenda Twitty	11655 Lebanon Road	Cincinnati	OH	45230	\$ 904.00	\$ -	Breast Cancer Screening, education and treatment	NONE
Cancer Family Care - The Mammography Project	2421 Auburn Ave	Cincinnati	OH	45219	\$ -	\$ 171,198.00	Breast Cancer Screening, education and treatment	NONE
YWCA of Greater Cincinnati - Hispanic & Minority Breast Health Outrch	898 Walnut Street	Cincinnati	OH	45202	\$ -	\$ 23,293.00	Breast Cancer Screening, education and treatment	NONE
Mercy Hospital Anderson -Safety Net for Screening Follow-ups	7500 State Road	Cincinnati	OH	45255	\$ -	\$ 10,000.00	Breast Cancer Screening, education and treatment	NONE
University of Cincinnati - Rural SE Indiana Breast Health Screening	P.O. Box 210222	Cincinnati	OH	45221	\$ -	\$ 23,500.00	Breast Cancer Screening, education and treatment	NONE

Form 990, Part II, Line 22, Grants Allocations

<u>Recipient name</u>	<u>Address</u>	<u>City</u>	<u>ST</u>	<u>Zip Code</u>	<u>Amount Paid</u>	<u>Amount Accrued</u>	<u>Purpose of Grant</u>	<u>Relationship</u>
St. Elizabeth Medical Center - Screening Mammography for Underins.	One Medical Village Drive	Edgewood	KY	41017		\$ 90,783.00	Breast Cancer Screening, education and treatment	NONE
Cancer Family Care - Counseling for Breast Cancer Patients & Families	2421 Auburn Ave	Cincinnati	OH	45219		\$ 54,970.00	Breast Cancer Screening, education and treatment	NONE
Cancer Family Care - Mileage for Counseling Grant	2421 Auburn Ave	Cincinnati	OH	45219		\$ 2,318.00	Breast Cancer Screening, education and treatment	NONE
Premier Community Health - My Sister's Keeper - African Am. Education	601 W. Riverview	Dayton	OH	45406		\$ 35,902.00	Breast Cancer Screening, education and treatment	NONE
The Wellness Community - Heart of Wellness - Education	4918 Cooper Road	Cincinnati	OH	45242		\$ 50,000.00	Breast Cancer Screening, education and treatment	NONE
St. Elizabeth Medical Center - Hereditary Cancer Family Education	One Medical Village Drive	Edgewood	KY	41017		\$ 76,716.00	Breast Cancer Screening, education and treatment	NONE
Greater Cincinnati Total					\$ 33,570.00	\$ 538,680.00		
Greater Roanoke Valley								
CARILION * EVERY WOMAN*S LIFE PROGRAM FOR EARLY	711 S. Jefferson St.	Roanoke	VA	24016		\$ 60,000.00	Breast Cancer Screening, education and treatment	NONE
Greater Roanoke Valley Total					\$ -	\$ 60,000.00		
Hawaii								
American Cancer Society Hawaii Pacific, Inc.	2370 Nuuanu Avenue	Honolulu	HI	96817		\$ 20,000.00	Breast Cancer Screening, education and treatment	NONE
Bay Clinic, Inc	311 Kalaniana'ole Avenue	Hilo	HI	96720		\$ 3,000.00	Breast Cancer Screening, education and treatment	NONE
Bay Clinic, Inc	311 Kalaniana'ole Avenue	Hilo	HI	96720		\$ 26,000.00	Breast Cancer Screening, education and treatment	NONE
Hamakua Health Center, Inc.	45-549 Plumeria St.	Honoka'a	HI	96727		\$ 20,000.00	Breast Cancer Screening, education and treatment	NONE
Hamakua Health Center, Inc.	45-549 Plumeria St.	Honoka'a	HI	96727		\$ 6,100.00	Breast Cancer Screening, education and treatment	NONE
Hawaii Medical Center Foundation	2230 Liliha St.	Honolulu	HI	96817		\$ 10,000.00	Breast Cancer Screening, education and treatment	NONE
Hawaii Medical Center Foundation	2230 Liliha St.	Honolulu	HI	96817		\$ 20,000.00	Breast Cancer Screening, education and treatment	NONE
Kokua Kalihi Valley	2239 N. School St.	Honolulu	HI	96819		\$ 25,000.00	Breast Cancer Screening, education and treatment	NONE
Kapiolani Breast Center	1907 S. Beretania St.	Honolulu	HI	96826		\$ 29,000.00	Breast Cancer Screening, education and treatment	NONE
Lana'i Community Health Center	P.O. Box 630142	Lanai City	HI	96763		\$ 9,000.00	Breast Cancer Screening, education and treatment	NONE
Lana'i Community Health Center	P.O. Box 630142	Lanai City	HI	96763		\$ 5,600.00	Breast Cancer Screening, education and treatment	NONE
Molokai General Hospital	P.O. Box 579	Kaunakakai	HI	96748		\$ 10,000.00	Breast Cancer Screening, education and treatment	NONE
Molokai General Hospital	P.O. Box 579	Kaunakakai	HI	96748		\$ 17,000.00	Breast Cancer Screening, education and treatment	NONE
Waikiki Health Center	758 Kapahulu Ave, Ste A-319	Honolulu	HI	96816		\$ 25,000.00	Breast Cancer Screening, education and treatment	NONE
Waikiki Health Center	758 Kapahulu Ave, Ste A-319	Honolulu	HI	96816		\$ 5,000.00	Breast Cancer Screening, education and treatment	NONE
Wilcox Memorial Hospital	3-3420 Kuhio Hwy.	Lihue	HI	96766-1099		\$ 5,000.00	Breast Cancer Screening, education and treatment	NONE
Wilcox Memorial Hospital	3-3420 Kuhio Hwy.	Lihue	HI	96766-1099		\$ 18,292.00	Breast Cancer Screening, education and treatment	NONE
Hamakua Health Center	45-549 Plumeria St	Honokaa	HI	96727		\$ 221.00	Breast Cancer Screening, education and treatment	NONE
Hawaii Total					\$ -	\$ 254,213.00		
Houston								
Legacy Community Health Services, Inc.	215 westheimer rd	Houston	Tx	77006	\$ 12,649.00	\$ 12,649.00	Breast Cancer Screening, education and treatment	NONE
Fort Bend Women's Center	p.o box 183	richmond	TX	77406-0183	\$ 2,312.00	\$ -	Breast Cancer Screening, education and treatment	NONE
Fort Bend Women's Center	p.o box 183	richmond	TX	77406-0183		\$ 2,312.00	Breast Cancer Screening, education and treatment	NONE
Light and Salt Association	9800 Town Park, Ste 253	Houston	TX	77036	\$ 12,106.00	\$ -	Breast Cancer Screening, education and treatment	NONE
Light and Salt Association	9800 Town Park, Ste 253	Houston	TX	77036		\$ 12,106.00	Breast Cancer Screening, education and treatment	NONE
Shalom Mobile Health Ministry	2220 broadway	Houston	TX	77012	\$ 31,310.00	\$ 31,310.00	Breast Cancer Screening, education and treatment	NONE
Northeast Hospital Foundation	18951 Memorial North	Humble	TX	77338	\$ 54,806.00	\$ 27,300.00	Breast Cancer Screening, education and treatment	NONE
Northeast Hospital Foundation	18951 Memorial North	Humble	TX	77338		\$ 6,246.00	Breast Cancer Screening, education and treatment	NONE
Northeast Hospital Foundation	18951 Memorial North	Humble	TX	77338		\$ 21,260.00	Breast Cancer Screening, education and treatment	NONE
Brazosport Health Foundation	p.o. box 90	lake jackson	TX	77566	\$ 8,750.00	\$ 8,750.00	Breast Cancer Screening, education and treatment	NONE
Brazosport Health Foundation	p.o. box 90	lake jackson	TX	77566	\$ 133,775.00	\$ 31,195.00	Breast Cancer Screening, education and treatment	NONE
Brazosport Health Foundation	p.o. box 90	lake jackson	TX	77566		\$ 102,580.00	Breast Cancer Screening, education and treatment	NONE
Baylor College of Medicine	One Baylor Plaza BCM 600	Houston	TX	77030	\$ 37,798.00	\$ 37,798.00	Breast Cancer Screening, education and treatment	NONE
Y-Me Texas Gulf Coast Affiliate	1535 W. Loop South, Ste 200	Houston	TX	77027	\$ 149,519.00	\$ 149,519.00	Breast Cancer Screening, education and treatment	NONE
Good Neighbor Healthcare Center	277 West Gray	Houston	TX	77019	\$ 62,175.00	\$ 62,175.00	Breast Cancer Screening, education and treatment	NONE
MD Anderson Mobile Mammography	1220 holcombe bld unite 1320	Houston	TX	77030		\$ 67,920.00	Breast Cancer Screening, education and treatment	NONE
MD Anderson Mobile Mammography	1220 holcombe bld unite 1320	Houston	TX	77030		\$ 2,080.00	Breast Cancer Screening, education and treatment	NONE
American Cancer Society	6301 Richmond Avenue	Houston	TX	77057		\$ 121,415.00	Breast Cancer Screening, education and treatment	NONE
Bayside Community Hospital & Clinic	p.o box 398	anahuac	TX	77514		\$ 21,301.00	Breast Cancer Screening, education and treatment	NONE
Asian American Health Coalition	9800 Town Park, Ste 266	Houston	TX	77036		\$ 134,735.00	Breast Cancer Screening, education and treatment	NONE
Asian American Health Coalition	9800 Town Park, Ste 266	Houston	TX	77036		\$ 25,000.00	Breast Cancer Screening, education and treatment	NONE
Asian American Health Coalition	9800 Town Park, Ste 266	Houston	TX	77036		\$ 500.00	Breast Cancer Screening, education and treatment	NONE
Health Center of Southeast Texas	207 east crockett street	cleveland	TX	77327		\$ 60,372.00	Breast Cancer Screening, education and treatment	NONE
Health Center of Southeast Texas	207 east crockett street	cleveland	TX	77327		\$ 5,000.00	Breast Cancer Screening, education and treatment	NONE
OakBend Medical Center	1705 jackson street	richmond	TX	77469		\$ 58,989.00	Breast Cancer Screening, education and treatment	NONE

Form 990, Part II, Line 22, Grants Allocations

<u>Recipient name</u>	<u>Address</u>	<u>City</u>	<u>ST</u>	<u>Zip Code</u>	<u>Amount Paid</u>	<u>Amount Accrued</u>	<u>Purpose of Grant</u>	<u>Relationship</u>
The Rose	12700 N. Featherwood, Suite 260	Houston	TX	77034		\$ 792,910.00	Breast Cancer Screening, education and treatment	NONE
The Rose	12700 N. Featherwood, Suite 260	Houston	TX	77034		\$ 126,721.00	Breast Cancer Screening, education and treatment	NONE
University of Texas Medical Branch	301 University Blvd.	Galveston	TX	77555		\$ 622,779.00	Breast Cancer Screening, education and treatment	NONE
University of Texas Medical Branch	301 University Blvd.	Galveston	TX	77555		\$ 205,620.00	Breast Cancer Screening, education and treatment	NONE
D'Feet Breast Cancer	6610 Stewart Rd., PMB 67	Galveston	TX	77551		\$ 177,558.00	Breast Cancer Screening, education and treatment	NONE
M.D. Anderson	1515 Holcombe blvd, unit 1202	Houston	TX	77030		\$ 5,000.00	Breast Cancer Screening, education and treatment	NONE
Grace Smith	1515 Holcombe blvd, unit 1202	Houston	TX	77030		\$ 500.00	Breast Cancer Screening, education and treatment	NONE
National Black Leadership Initiative	411 Anacacho Lane	Pearland	TX	77584	\$ 2,250.00	\$ 2,250.00	Breast Cancer Screening, education and treatment	NONE
OakBend Medical Center	1705 jackson street	Richmond	TX	77469	\$ 1,779.00	\$ 1,779.00	Breast Cancer Screening, education and treatment	NONE
Brazosport Health Foundation	P.O. Box 90	lake jackson	TX	77566	\$ 883.00	\$ 883.00	Breast Cancer Screening, education and treatment	NONE
M.D. Anderson	1515 Holcombe blvd, box 1354	Houston	TX	77030		\$ 4,500.00	Breast Cancer Screening, education and treatment	NONE
Kelly Hodges	p.o. box 301402	Houston	TX	77230	\$ 751.00	\$ -	Breast Cancer Screening, education and treatment	NONE
Sisters Network	9100 Southwest Frwy Ste 215	Houston	TX	77074	\$ 1,720.00	\$ -	Breast Cancer Screening, education and treatment	NONE
Furjen Deng - Light Salt	9800 Town Park, Ste 253	Houston	TX	77036	\$ 800.00	\$ -	Breast Cancer Screening, education and treatment	NONE
Wen Tu - Light Salt	9800 Town Park, Ste 253	Houston	TX	77036	\$ 800.00	\$ -	Breast Cancer Screening, education and treatment	NONE
Barry Mandel	215 westheimer rd	Houston	TX	77006	\$ 896.00	\$ -	Breast Cancer Screening, education and treatment	NONE
Janet Baker	29103 Sedgefield	Spring	TX	77386	\$ 525.00	\$ -	Breast Cancer Screening, education and treatment	NONE
Houston Total					\$ 515,604.00	\$ 2,943,012.00		
Indianapolis								
University Obstetrics	550 N University Blvd	Indianapolis	IN	46202	\$ 3,500.00	\$ -	Breast Cancer Screening, education and treatment	NONE
Rebecca Pohland	105 Lakeview Drive	Greenfield	IN	46140	\$ 900.00	\$ -	Breast Cancer Screening, education and treatment	NONE
Cancer Services of Grant County	305 S Norton Av	Marion	IN	46952	\$ 842.00	\$ -	Breast Cancer Screening, education and treatment	NONE
Cancer Services of Grant County	305 S Norton Av	Marion	IN	46952	\$ 52.00	\$ -	Breast Cancer Screening, education and treatment	NONE
Black Nurses Assoc	3737 N Meridian Str Ste 303	Indianapolis	IN	46052	\$ 37,810.00	\$ 37,810.00	Breast Cancer Screening, education and treatment	NONE
Boone County Cancer Society	127 W Main St - Sted 309	Lebanon	IN	46052	\$ 3,750.00	\$ 3,750.00	Breast Cancer Screening, education and treatment	NONE
Boone County Community Clinic	404 W Camp St	Lebanon	IN	46052	\$ 16,360.00	\$ 16,360.00	Breast Cancer Screening, education and treatment	NONE
Brookes Place for Grieving Young People	50 E 91st - Ste 103	Indianapolis	IN	46240	\$ 3,750.00	\$ 3,750.00	Breast Cancer Screening, education and treatment	NONE
Cancerf Services of Delaware County - Little Red Door	401 W Jackson St	Muncie	IN	47305	\$ 22,250.00	\$ 22,250.00	Breast Cancer Screening, education and treatment	NONE
Cancer Services of Grant County	305 S Norton Av	Marion	IN	46952	\$ 43,891.00	\$ 43,891.00	Breast Cancer Screening, education and treatment	NONE
Casting for Recovery	8825 Sargeant Creek Ct	Indianapolis	IN	46256	\$ 3,894.00	\$ 3,894.00	Breast Cancer Screening, education and treatment	NONE
Catherine Peachey Fund Inc	PO Box 1823	Warsaw	IN	46581	\$ 8,450.00	\$ 8,450.00	Breast Cancer Screening, education and treatment	NONE
Columbus Regional Health Breast Health Ctr	2326 18th St - Ste 110	Columbus	IN	47201	\$ 13,750.00	\$ 13,750.00	Breast Cancer Screening, education and treatment	NONE
Community Hospital Anderson	1515 N Madison Av	Anderson	IN	46011	\$ 31,770.00	\$ 31,770.00	Breast Cancer Screening, education and treatment	NONE
Gennesaret Free Clinics Inc	615 N Alabama	Indianapolis	IN	46204	\$ 16,647.00	\$ 16,647.00	Breast Cancer Screening, education and treatment	NONE
Hancock Regional Hospital Fdtn	801 N State St	Greenfield	IN	46140	\$ 12,765.00	\$ 12,765.00	Breast Cancer Screening, education and treatment	NONE
Indiana Cancer Research Fdtn Inc	6330 E 75th Str Ste 140	Indianapolis	IN	46250	\$ 12,807.00	\$ 12,807.00	Breast Cancer Screening, education and treatment	NONE
Indiana Women in Need Fdtn (I.W.I.N.)	6507 N Carrollton Av Ste B	Indianapolis	IN	46220	\$ 12,500.00	\$ 12,500.00	Breast Cancer Screening, education and treatment	NONE
Little Red Door Cancer Agency	1801 N Meridian St	Indianapolis	IN	46201	\$ 157,906.00	\$ 157,906.00	Breast Cancer Screening, education and treatment	NONE
Raphael Health Ctr	401 E 34th St	Indianapolis	IN	46205	\$ 9,282.00	\$ 9,283.00	Breast Cancer Screening, education and treatment	NONE
Ruth Lilly Health Education Ctr - Life Leadership Development	2055 N Senate Av	Indianapolis	IN	46202	\$ 18,500.00	\$ 18,500.00	Breast Cancer Screening, education and treatment	NONE
Shalom Health Care Center Inc	3400 Lafayette Rd Ste 200	Indianapolis	IN	46222	\$ 23,900.00	\$ 23,900.00	Breast Cancer Screening, education and treatment	NONE
Shalom Health Care Center Inc	3400 Lafayette Rd Ste 200	Indianapolis	IN	46222	\$ 850.00	\$ 850.00	Breast Cancer Screening, education and treatment	NONE
St. Vincent Breast Ctr	8550 Naab Rd Ste 300	Indianapolis	IN	46260	\$ 46,217.00	\$ 46,216.00	Breast Cancer Screening, education and treatment	NONE
Young Survival Coalition of Central IN	44 S 8th Str Ste 240	Noblesville	IN	46060	\$ 19,243.00	\$ 19,242.00	Breast Cancer Screening, education and treatment	NONE
YWCA of Greater Lafayette	605 N 6th St	Lafayette	IN	47901	\$ 119,387.00	\$ 119,387.00	Breast Cancer Screening, education and treatment	NONE
YWCA of Greater Lafayette	605 N 6th St	Lafayette	IN	47901	\$ 10,000.00	\$ 10,000.00	Breast Cancer Screening, education and treatment	NONE
Cancer Services of Grant County	305 S Norton Av	Muncie	IN	46952	\$ 2,000.00	\$ -	Breast Cancer Screening, education and treatment	NONE
Indiana Cancer Research Fdtn Inc	6330 E 75th Str Ste 140	Indianapolis	IN	46250	\$ 960.00	\$ -	Breast Cancer Screening, education and treatment	NONE
YWCA of Greater Lafayette	605 N 6th St	Lafayette	IN	47901	\$ 4,724.00	\$ -	Breast Cancer Screening, education and treatment	NONE
Dept of Radiation Oncology - IU School of Medicine	535 Barnhill Dr RT041	Indianapolis	IN	46202	\$ 5,801.00	\$ 5,802.00	Breast Cancer Screening, education and treatment	NONE
Hancock Regional Hospital Fdtn	801 N State St	Greenfield	IN	46140	\$ 3,250.00	\$ 3,250.00	Breast Cancer Screening, education and treatment	NONE
Community Health Network	7229 Clearvista Dr	Indianapolis	IN	46256	\$ 58,284.00	\$ 58,284.00	Breast Cancer Screening, education and treatment	NONE
Community Hospital Anderson	1515 N Madison Av	Anderson	IN	46011	\$ 23,750.00	\$ 23,750.00	Breast Cancer Screening, education and treatment	NONE
Black Nurses Assoc	3737 N Meridian Str Ste 303	Indianapolis	IN	46208	\$ 4,900.00	\$ 4,900.00	Breast Cancer Screening, education and treatment	NONE
Cancer Services of Delaware County - Little Red Door	401 W Jackson St	Muncie	IN	47305	\$ 1,750.00	\$ 1,750.00	Breast Cancer Screening, education and treatment	NONE
Cancer Services of Delaware County - Little Red Door	401 W Jackson St	Muncie	IN	47305	\$ 7,500.00	\$ 7,500.00	Breast Cancer Screening, education and treatment	NONE
Indiana Hospice & Palliative Care Organization	3921 N Meridian St Ste 225	Indianapolis	IN	46208	\$ 5,000.00	\$ 5,000.00	Breast Cancer Screening, education and treatment	NONE
Indiana Women in Need Fdtn (I.W.I.N.)	6507 N Carrollton Av Ste B	Indianapolis	IN	46220	\$ 5,000.00	\$ 5,000.00	Breast Cancer Screening, education and treatment	NONE

Form 990, Part II, Line 22, Grants Allocations

<u>Recipient name</u>	<u>Address</u>	<u>City</u>	<u>ST</u>	<u>Zip Code</u>	<u>Amount Paid</u>	<u>Amount Accrued</u>	<u>Purpose of Grant</u>	<u>Relationship</u>
Little Red Door Cancer Agency	1801 N Meridian St	Indianpolis	IN	46202	\$ 5,000.00	\$ 5,000.00	Breast Cancer Screening, education and treatment	NONE
Pink Ribbon Connection	7702 Traders Cove Ln	Indianapolis	IN	46254	\$ 5,000.00	\$ 5,000.00	Breast Cancer Screening, education and treatment	NONE
Ruth Lilly Health Education Ctr - Life Leadership Development	2055 N Senate Av	Indianapolis	IN	46202	\$ 5,000.00	\$ 5,000.00	Breast Cancer Screening, education and treatment	NONE
St. Vincent Oncology Svcs	8402 Harcourt Rd Ste 324	Indianapolis	IN	46260	\$ 4,050.00	\$ 4,050.00	Breast Cancer Screening, education and treatment	NONE
Young Survival Coalition of Central IN	44 S 8th Str Ste 240	Noblesville	IN	46060	\$ 5,000.00	\$ 4,965.00	Breast Cancer Screening, education and treatment	NONE
YWCA of Greater Lafayette	605 N 6th St	Lafayette	IN	47901	\$ 4,983.00	\$ 5,017.00	Breast Cancer Screening, education and treatment	NONE
YWCA of Greater Lafayette	605 N 6th St	Lafayette	IN	47901	\$ 18,475.00	\$ 18,475.00	Breast Cancer Screening, education and treatment	NONE
Community Hospital Anderson	1515 N Madison Av	Anderson	IN	46011	\$ 956.00	\$ -	Breast Cancer Screening, education and treatment	NONE
<u>Indianapolis Total</u>					\$ 822,356.00	\$ 808,421.00		
<u>Inland Empire</u>								
Breast Cancer Survivors	3100Airway Avenue, Suite 132	Costa Mesa	CA	92626		\$ 64,500.00	Breast Cancer Screening, education and treatment	NONE
Desert Cancer Foundation	45480 Portola Avenue	Palm Desert	CA	92260		\$ 45,000.00	Breast Cancer Screening, education and treatment	NONE
Kids Konneted	27071 Cabot Road, Suite 102	Laguna Hills	CA	92658		\$ 21,600.00	Breast Cancer Screening, education and treatment	NONE
Michelle's Place	41785 Elm Street, Suite 305	Murrieta	CA	92562		\$ 30,000.00	Breast Cancer Screening, education and treatment	NONE
The Foundation for Community & Family Health	815 W Sixth Street, Suite 110	Corona	CA	92882		\$ 45,000.00	Breast Cancer Screening, education and treatment	NONE
Loma Linda University	24888 Prospect Street, Suite 1202	Loma Linda	CA	92350		\$ 44,140.00	Breast Cancer Screening, education and treatment	NONE
Inland Agency	6296 River Crest Drive, Suite L	Riverside	CA	92507		\$ 42,005.00	Breast Cancer Screening, education and treatment	NONE
The Foundation for Community & Family Health	815 W Sixth Street, Suite 110	Corona	CA	92882		\$ 25,911.00	Breast Cancer Screening, education and treatment	NONE
Michelle's Place	41785 Elm Street, Suite 305	Murrieta	CA	92562		\$ 20,219.00	Breast Cancer Screening, education and treatment	NONE
Michelle's Place	41785 Elm Street, Suite 305	Murrieta	CA	92562		\$ 45,000.00	Breast Cancer Screening, education and treatment	NONE
Inland Agency	6296 River Crest Drive, Suite L	Riverside	CA	92507		\$ 60,000.00	Breast Cancer Screening, education and treatment	NONE
Quinn Community	25400 Allesandro Blvd, Suite 104	Moreno Valley	CA	92553		\$ 19,056.00	Breast Cancer Screening, education and treatment	NONE
Quinn Community	25400 Allesandro Blvd, Suite 104	Moreno Valley	CA	92553		\$ 48,180.00	Breast Cancer Screening, education and treatment	NONE
Angels At Work	31805 Hwy 79 South, Suite 166	Temecula	CA	92591		\$ 4,654.00	Breast Cancer Screening, education and treatment	NONE
Breast Cancer Survivors	3100Airway Avenue, Suite 132	Costa Mesa	CA	92626	\$ 10,246.00	\$ -	Breast Cancer Screening, education and treatment	NONE
Desert Cancer Foundation	45480 Portola Avenue	Palm Desert	CA	92260	\$ 982.00	\$ -	Breast Cancer Screening, education and treatment	NONE
LACE Cancer Foundation	29124 Cobblestone	Nuevo	CA	92567	\$ 1,800.00	\$ -	Breast Cancer Screening, education and treatment	NONE
LACE Cancer Foundation	29124 Cobblestone	Nuevo	CA	92567	\$ 1,000.00	\$ -	Breast Cancer Screening, education and treatment	NONE
Cancer Legal Resource Center	919 Albany Avenue	Los Angeles	CA	90015	\$ 4,999.00	\$ -	Breast Cancer Screening, education and treatment	NONE
Quinn Community	25400 Allesandro Blvd, Suite 104	Moreno Valley	CA	92553	\$ 2,432.00	\$ -	Breast Cancer Screening, education and treatment	NONE
Quinn Community	25400 Allesandro Blvd, Suite 104	Moreno Valley	CA	92553	\$ 4,900.00	\$ -	Breast Cancer Screening, education and treatment	NONE
<u>Inland Empire Total</u>					\$ 26,359.00	\$ 515,265.00		
<u>Knoxville</u>								
Casting for Recovery	P. O. Box 1123	Manchester	VT	05254	\$ 2,000.00	\$ -	Breast Cancer Screening, education and treatment	NONE
University of Tennessee Cancer Institute	1934 Alcoa Hw., Suite 473	Knoxville	TN	37920	\$ 2,000.00	\$ -	Breast Cancer Screening, education and treatment	NONE
Blount Memorial Hospital - Tonya Davis Myers	907 East Lamar Alexander Pkwy	Maryville	TN	37804		\$ 1,000.00	Breast Cancer Screening, education and treatment	NONE
UT Breast Center	1934 Alcoa Hw., Bldg D Suite 270	Knoxville	TN	37920	\$ 2,000.00	\$ -	Breast Cancer Screening, education and treatment	NONE
UT Breast Center	1934 Alcoa Hw., Bldg D Suite 270	Knoxville	TN	37920	\$ 2,000.00	\$ -	Breast Cancer Screening, education and treatment	NONE
East TN Regional Health Ofc - TN Dept. of Health	1522 Cherokee Trail	Knoxville	TN	37920	\$ 1,185.00	\$ -	Breast Cancer Screening, education and treatment	NONE
UT Cancer Institute - Chrystal Wheelon	1934 Alcoa Hwy., #476	Knoxville	TN	37920		\$ 1,000.00	Breast Cancer Screening, education and treatment	NONE
Cathy L. Hodges Memorial Cancer Foundation	9724 Kingston Pike #1000	Knoxville	TN	37922		\$ 7,403.00	Breast Cancer Screening, education and treatment	NONE
American Cancer Society	871 Weisgarber Rd.	Knoxville	TN	37909		\$ 13,000.00	Breast Cancer Screening, education and treatment	NONE
Celebrate Life	824 Tucker Place Way	Dandridge	TN	37725		\$ 15,000.00	Breast Cancer Screening, education and treatment	NONE
Thompson Cancer Survival Center	1915 White Avenue	Knoxville	TN	37916		\$ 90,000.00	Breast Cancer Screening, education and treatment	NONE
Hope for Today	422 Blockhouse Road	Maryville	TN	37803		\$ 25,000.00	Breast Cancer Screening, education and treatment	NONE
PEPP Breast Project	2111 Linden Avenue	Knoxville	TN	37917		\$ 59,726.00	Breast Cancer Screening, education and treatment	NONE
Rural Medical Services	P. O. Box 577	Newport	TN	37822		\$ 49,376.00	Breast Cancer Screening, education and treatment	NONE
Thompson Cancer Survival Center	1915 White Avenue	Knoxville	TN	37916		\$ 72,500.00	Breast Cancer Screening, education and treatment	NONE
TN Dept. of Health	425 5th Ave. N., 6th Floor	Nashville	TN	37247		\$ 78,750.00	Breast Cancer Screening, education and treatment	NONE
UTCI BHOP Program	1934 Alcoa Hwy, #473	Knoxville	TN	37920		\$ 90,000.00	Breast Cancer Screening, education and treatment	NONE
UTMC Pastoral Care	1934 Alcoa Hwy, #478	Knoxville	TN	37920		\$ 48,200.00	Breast Cancer Screening, education and treatment	NONE
The Wellness Community of East Tennessee	702 Lindsay Place	Knoxville	TN	37919		\$ 14,097.00	Breast Cancer Screening, education and treatment	NONE
<u>Knoxville Total</u>					\$ 9,185.00	\$ 565,052.00		
<u>Lexington</u>								
Lex-Fayette County Health Dept.	650 Newtown Pike	Lexington	KY	40508	\$ -	\$ 17,198.00	Breast Cancer Screening, education and treatment	NONE

Form 990, Part II, Line 22, Grants Allocations

<u>Recipient name</u>	<u>Address</u>	<u>City</u>	<u>ST</u>	<u>Zip Code</u>	<u>Amount Paid</u>	<u>Amount Accrued</u>	<u>Purpose of Grant</u>	<u>Relationship</u>
Kentucky Breast Cancer Coalition	2365 Harrodsburg Road, Suite A230	Lexington	KY	40504	\$	70,000.00	Breast Cancer Screening, education and treatment	NONE
Central Baptist Hospital	1740 Nicholasville Rd.	Lexington	KY	40503	\$	53,320.00	Breast Cancer Screening, education and treatment	NONE
King's Daughter's Hospital	2201 Lexington Avenue	Ashland	KY	41101	\$	10,224.00	Breast Cancer Screening, education and treatment	NONE
Three Rivers District Health Department	329 Highway 33	Falmouth	KY	41040	\$	17,977.00	Breast Cancer Screening, education and treatment	NONE
Lexington Fayette County Health Department	650 Newton Road	Lexington	KY	40508	\$	200,000.00	Breast Cancer Screening, education and treatment	NONE
Marcum & Wallace Memorial Hospital Foundation	60 Mercy Court	Irvin	KY	40336	\$	29,830.00	Breast Cancer Screening, education and treatment	NONE
NC AHEC	498 Georgetown Street	Lexington	KY	40508	\$	14,490.00	Breast Cancer Screening, education and treatment	NONE
Our Lady of Bellefonte Hospital	1000 St. Christopher Drive	Ashland	KY	41101	\$	15,340.00	Breast Cancer Screening, education and treatment	NONE
Ashland Boyd Health Department	PO Box 4069	Ashland	KY	41105-4069	\$	7,600.00	Breast Cancer Screening, education and treatment	NONE
Laurel County Health Department	525 Whitley Street	London	KY	40741	\$	15,817.00	Breast Cancer Screening, education and treatment	NONE
Lexington Total					\$	-	\$	451,796.00
Louisville								
Mint Jubilee	529 S. Jackson St.	Louisville	KY	40202	\$	74,991.00	Breast Cancer Screening, education and treatment	NONE
Cultivando de Salud	529 South Jackson St.	Louisville	KY	40202	\$	74,847.00	Breast Cancer Screening, education and treatment	NONE
Casting for Recovery	P.O. Box 1123	Manchester	VT	40202	\$	12,265.00	Breast Cancer Screening, education and treatment	NONE
Louisville and Jefferson County Partnership in Cancer Control	529 South Jackson St.	Louisville	KY	40202	\$	51,893.00	Breast Cancer Screening, education and treatment	NONE
University of Louisville Lymphedema Clinic	529 S. Jackson St.	Louisville	KY	40204	\$	25,000.00	Breast Cancer Screening, education and treatment	NONE
Junior League & KY Cancer Program - Keep in Touch	982 Eastern Parkway, Suite 7	Louisville	KY	40207	\$	37,600.00	Breast Cancer Screening, education and treatment	NONE
Baptist East Hospital - Survive and Thrive	4000 Kresge Way	Louisville	KY	40202	\$	11,260.00	Breast Cancer Screening, education and treatment	NONE
James Graham Brown Cancer Center - It's in the genes	529 S. Jackson St.	Louisville	KY	40202	\$	16,000.00	Breast Cancer Screening, education and treatment	NONE
Behavior Oncology Clinic - Breast Program	529 S. Jackson St.	Louisville	KY	40202	\$	59,930.00	Breast Cancer Screening, education and treatment	NONE
U of L - Living Beyond Breast Cancer - Mind, Body and Spirit Kent School	529 S. Jackson St.	Louisville	KY	40207	\$	19,370.00	Breast Cancer Screening, education and treatment	NONE
Baptist East Cancer Resource Center - You've Got a Friend	4004 Kresge Way	Louisville	KY	40204	\$	26,000.00	Breast Cancer Screening, education and treatment	NONE
Gilda's Club Breast Cancer Programming	P.O. Box 4061	Louisville	KY	40202	\$	50,000.00	Breast Cancer Screening, education and treatment	NONE
Norton Cancer Institute - Lymphedema Treatment for Under/Uninsured	234 E. Gray St., Suite 164	Louisville	KY	40207	\$	17,500.00	Breast Cancer Screening, education and treatment	NONE
Baptist East Education Center - Living Beyond Support Program	4000 Kresge Way	Louisville	KY	40202	\$	11,920.00	Breast Cancer Screening, education and treatment	NONE
Baptist East Hospital - Survive and Thrive	4000 Kresge Way	Louisville	KY	40202	\$	1,529.00	Breast Cancer Screening, education and treatment	NONE
U of L - CHSE	529 South Jackson St.	Louisville	KY	40202	\$	5,000.00	Breast Cancer Screening, education and treatment	NONE
LaSharon Mosely	529 South Jackson St.	Louisville	KY	40202	\$	1,500.00	Breast Cancer Screening, education and treatment	NONE
Louisville Total					\$	8,029.00	\$	488,576.00
Los Angeles								
Asian Pacific Health Care Venture, Inc	1530 Hillhurst Ave Ste 200	Los Angeles	Ca	90027	\$	10,000.00	Breast Cancer Screening, education and treatment	NONE
California Hospital Medical Center	1401 S. Grand Ave	Los Angeles	Ca	90015	\$	35,000.00	Breast Cancer Screening, education and treatment	NONE
Citrus Valley Medical Center	1115 S. Sunset Ave	West Covina	Ca	91790	\$	25,000.00	Breast Cancer Screening, education and treatment	NONE
Community Health Alliance of Pasadena	1855 N. Fair Oaks Ave #200	Pasadena	Ca	91103	\$	15,000.00	Breast Cancer Screening, education and treatment	NONE
Family Health Care Center of Greater LA, Inc	6501 S. Garfield Ave	Bell Gardens	Ca	90201	\$	15,000.00	Breast Cancer Screening, education and treatment	NONE
Glendale Memorial Hospital	1420 S. Central Ave	Glendale	Ca	91204	\$	24,800.00	Breast Cancer Screening, education and treatment	NONE
Glendale Memorial Hospital - Comprehensive Cancer Center	1420 S. Central Ave	Glendale	Ca	91204	\$	15,000.00	Breast Cancer Screening, education and treatment	NONE
Glendale Memorial Hospital Marcia Ray Breast Center	222 W. Eulalia St	Glendale	Ca	91204	\$	40,000.00	Breast Cancer Screening, education and treatment	NONE
Henry Mayo Newhall Memorial Hospital	23845 McBean Parkway, Ste 101	Valencia	Ca	91355	\$	30,000.00	Breast Cancer Screening, education and treatment	NONE
Herald Cancer Association	715 E. Mission Road	San Gabriel	Ca	91776	\$	15,000.00	Breast Cancer Screening, education and treatment	NONE
LA Biomedical Research Inst. Harbor-UCLA Medical Center	1124 W. Carson St. N-28	Torrance	Ca	90502	\$	5,895.00	Breast Cancer Screening, education and treatment	NONE
Northeast Valley Health Corporation	1172 N. Maclay Ave	San Fernando	Ca	91340	\$	15,000.00	Breast Cancer Screening, education and treatment	NONE
Partnered for Progress - Breast Health Resource Guide	4929 Wilshire Blvd, Ste 810	Los Angeles	Ca	90010	\$	15,000.00	Breast Cancer Screening, education and treatment	NONE
Planned Parenthood Los Angeles	1920 Marengo St.	Los Angeles	Ca	90033	\$	15,000.00	Breast Cancer Screening, education and treatment	NONE
Providence Holy Cross Medical Center	6801 Coldwater Canyon Ave, Ste 1-A	North Hollywood	Ca	91605	\$	5,000.00	Breast Cancer Screening, education and treatment	NONE
Samoan National Nurses Association	22010 S. Wilmington Ave, Ste 301	Carson	Ca	90745	\$	24,420.00	Breast Cancer Screening, education and treatment	NONE
Sisters Breast Cancer Survivors Network	116 1/2 West 84th Place	Los Angeles	Ca	90003	\$	15,000.00	Breast Cancer Screening, education and treatment	NONE
Special Services for Groups/PALS for Health	605 Olympic Blvd, Ste 600	Los Angeles	Ca	90015	\$	20,000.00	Breast Cancer Screening, education and treatment	NONE
Special Services for Groups/ Thai Women's Health Project	605 Olympic Blvd, Ste 600	Los Angeles	Ca	90015	\$	20,000.00	Breast Cancer Screening, education and treatment	NONE
Sr Mary Sabina Sullivan Womens Health Ctr	1040 Elm Ave, Ste 102	Long Beach	Ca	90813	\$	35,000.00	Breast Cancer Screening, education and treatment	NONE
St. Mary Medical Center	411 E. 10th St. Ste 207	Long Beach	Ca	90813	\$	15,000.00	Breast Cancer Screening, education and treatment	NONE
St. Vincent Medical Center	2131 W. Third St	Los Angeles	Ca	90057	\$	15,000.00	Breast Cancer Screening, education and treatment	NONE
The Los Angeles Free Clinic	8405 Beverly Blvd	Los Angeles	Ca	90048	\$	40,000.00	Breast Cancer Screening, education and treatment	NONE
The Wellness Community Foothills	200 E Del Mar Blvd, Ste 1200	Pasadena	Ca	91105	\$	20,000.00	Breast Cancer Screening, education and treatment	NONE
The Wellness Community Valley Ventura	4546 Lakewood Ave	Woodland Hills	Ca	91364	\$	10,000.00	Breast Cancer Screening, education and treatment	NONE
The Wellness Community - West LA	2716 Ocean Park Blvd Ste 1040	Santa Monica	Ca	90405	\$	6,000.00	Breast Cancer Screening, education and treatment	NONE

Form 990, Part II, Line 22, Grants Allocations

<u>Recipient name</u>	<u>Address</u>	<u>City</u>	<u>ST</u>	<u>Zip Code</u>	<u>Amount Paid</u>	<u>Amount Accrued</u>	<u>Purpose of Grant</u>	<u>Relationship</u>
Time For A Cure	14738 Pacific Ave	Baldwin Park	Ca	91706	\$	7,500.00	Breast Cancer Screening, education and treatment	NONE
United Cambodian Community, Inc	2201 E. Anaheim St #200	Long Beach	Ca	90804	\$	10,000.00	Breast Cancer Screening, education and treatment	NONE
Venice Family Clinic	604 Rose Ave	Venice	Ca	90291	\$	23,558.00	Breast Cancer Screening, education and treatment	NONE
Visiting Nurse Community Service	101 S First St, Ste 1000	Burbank	Ca	91502	\$	15,000.00	Breast Cancer Screening, education and treatment	NONE
White Memorial Medical Center	1720 Cesar E. Chavez	Los Angeles	Ca	90033	\$	23,000.00	Breast Cancer Screening, education and treatment	NONE
WISE & Healthy Aging	1527 Fourth St. 2nd Floor	Santa Monica	Ca	90404	\$	15,000.00	Breast Cancer Screening, education and treatment	NONE
Women of Color Breast Cancer Survivors Project	301 N Prairie Ave, Ste 420	Inglewood	Ca	90301	\$	15,000.00	Breast Cancer Screening, education and treatment	NONE
YMCA of Glendale	735 E. Lexington Drive	Glendale	Ca	91206	\$	12,500.00	Breast Cancer Screening, education and treatment	NONE
YMCA of the Harbor Area and South Bay	437 W. 8th Street	San Pedro	Ca	90731	\$	25,000.00	Breast Cancer Screening, education and treatment	NONE
Pink Sunday	1000 E. Walnut, Ste 123	Pasadena	Ca	91106	\$	5,000.00	Breast Cancer Screening, education and treatment	NONE
Komen Connects	1000 E. Walnut, Ste 123	Pasadena	Ca	91106	\$	10,000.00	Breast Cancer Screening, education and treatment	NONE
Speakers Committee	1000 E. Walnut, Ste 123	Pasadena	Ca	91106	\$	5,000.00	Breast Cancer Screening, education and treatment	NONE
Disability Rights Legal Center	919 Albany Street	Los Angeles	Ca	90015	\$ 2,500.00	\$ -	Breast Cancer Screening, education and treatment	NONE
Herald Cancer Association	715 E. Mission Road	San Gabriel	Ca	91776	\$ 1,750.00	\$ -	Breast Cancer Screening, education and treatment	NONE
Community Partners FBO Sisters Breast Cancer	1000 N. Alameda St, Suite 240	Los Angeles	Ca	90012	\$ 1,500.00	\$ -	Breast Cancer Screening, education and treatment	NONE
American Indian Task Force/PFP	PFP 4929 Wilshire Blvd, Ste 810	Los Angeles	Ca	90010	\$ 1,500.00	\$ -	Breast Cancer Screening, education and treatment	NONE
<u>Los Angeles Total</u>					\$ 7,250.00	\$ 667,673.00		
<u>Lowcountry</u>								
Beaufort Jasper Hampton Comp Health	P.O. Box 357	Ridgeland	SC	29936	\$ 37,500.00	\$ 37,500.00	Breast Cancer Screening, education and treatment	NONE
Roper St. Francis Foundation	69 Barre Street	Charleston	SC	29401	\$ 7,500.00	\$ 7,500.00	Breast Cancer Screening, education and treatment	NONE
Charleston Breast Center	1930 Charlie Hall Blvd	Charleston	SC	29407	\$ 29,901.00	\$ 29,901.00	Breast Cancer Screening, education and treatment	NONE
Regional Medical Center Orangeburg	3000 St Matthews Road	Orangeburg	SC	29118	\$ 28,815.00	\$ 28,815.00	Breast Cancer Screening, education and treatment	NONE
Hollings Cancer Center	PO Box 250955	Charleston	SC	29425	\$ 9,300.00	\$ 9,300.00	Breast Cancer Screening, education and treatment	NONE
Allendale County Hospital	P.O. Box 218	Fairfax	SC	29287	\$ 18,100.00	\$ 18,100.00	Breast Cancer Screening, education and treatment	NONE
Volunteers in Medicine	15 Northridge Drive	Hilton Head Island	SC	29926	\$ 31,993.00	\$ 31,993.00	Breast Cancer Screening, education and treatment	NONE
Georgetown Hospital System	606 Black River Road	Georgetown	SC	29442	\$	\$ 62,644.00	Breast Cancer Screening, education and treatment	NONE
Roper St. Francis Foundation	69 Barre Street	Charleston	SC	29401	\$ 5,000.00	\$ -	Breast Cancer Screening, education and treatment	NONE
Sharon Hutcheson	899 Cotswold Ct	Charleston	SC	29414	\$ 1,023.00	\$ -	Breast Cancer Screening, education and treatment	NONE
Charleston Breast Center	1930 Charlie Hall Blvd	Charleston	SC	29407	\$ 5,000.00	\$ -	Breast Cancer Screening, education and treatment	NONE
Charleston Breast Center	1930 Charlie Hall Blvd	Charleston	SC	29407	\$ 750.00	\$ -	Breast Cancer Screening, education and treatment	NONE
Closing the Gap in Health Care, Inc	3951 West Montague Ave	N Chas	SC	29418	\$ 5,000.00	\$ -	Breast Cancer Screening, education and treatment	NONE
Hilton Head Hospital Auxiliary	25 Hospital Center Blvd.	Hilton Head Island	SC	29925	\$ 5,000.00	\$ -	Breast Cancer Screening, education and treatment	NONE
Beaufort Memorial Hospital	955 Ribaut Rd	Beaufort	SC	29902	\$ 1,874.00	\$ -	Breast Cancer Screening, education and treatment	NONE
United Way of Bamberg	PO Box 200	Walterboro	SC	29488	\$ 5,000.00	\$ -	Breast Cancer Screening, education and treatment	NONE
VOLUNTEERS IN MEDICIINE	15 Northridge Drive	Hilton Head Island	SC	29926	\$	\$ 91.00	Breast Cancer Screening, education and treatment	NONE
<u>Lowcountry Total</u>					\$ 191,756.00	\$ 225,844.00		
<u>Lubbock</u>								
Casting for Recovery	P.O. Box 1123	Manchester	VT	05254	\$ 1,950.00	\$ -	Breast Cancer Screening, education and treatment	NONE
American Cancer Society - Reach for Recovery	3411 73rd Street	Lubbock	TX	79423	\$	\$ 8,100.00	Breast Cancer Screening, education and treatment	NONE
Covenant Health System-Outreach Program	4122 22nd Place	Lubbock	TX	79410	\$	\$ 23,333.00	Breast Cancer Screening, education and treatment	NONE
Covenant Health System-Outreach Program	4122 22nd Place	Lubbock	TX	79410	\$	\$ 23,333.00	Breast Cancer Screening, education and treatment	NONE
Covenant Health System-Outreach Program	4122 22nd Place	Lubbock	TX	79410	\$	\$ 23,333.00	Breast Cancer Screening, education and treatment	NONE
Covenant Hospital Plainview	2601 Dimmitt Road	Plainview	TX	79072	\$	\$ 2,599.00	Breast Cancer Screening, education and treatment	NONE
Covenant Hospital Plainview	2601 Dimmitt Road	Plainview	TX	79072	\$	\$ 2,599.00	Breast Cancer Screening, education and treatment	NONE
Covenant Hospital Plainview	2601 Dimmitt Road	Plainview	TX	79072	\$	\$ 2,599.00	Breast Cancer Screening, education and treatment	NONE
Joe Arrington Cancer Research & Treatment Center	4101 22nd Place	Lubbock	TX	79410	\$	\$ 23,000.00	Breast Cancer Screening, education and treatment	NONE
Regence Health Network	2801 West 8th	Plainview	TX	79072	\$	\$ 2,421.00	Breast Cancer Screening, education and treatment	NONE
Regence Health Network	2801 West 8th	Plainview	TX	79072	\$	\$ 2,421.00	Breast Cancer Screening, education and treatment	NONE
UMC & Southwest Cancer & Research Center	602 Indiana Ave.	Lubbock	TX	79415	\$	\$ 18,620.00	Breast Cancer Screening, education and treatment	NONE
UMC & Southwest Cancer & Research Center	602 Indiana Ave.	Lubbock	TX	79415	\$	\$ 18,620.00	Breast Cancer Screening, education and treatment	NONE
UMC & Southwest Cancer & Research Center	602 Indiana Ave.	Lubbock	TX	79415	\$	\$ 18,620.00	Breast Cancer Screening, education and treatment	NONE
YWCA	3101 35th Street	Lubbock	TX	79413	\$	\$ 26,931.00	Breast Cancer Screening, education and treatment	NONE
YWCA	3101 35th Street	Lubbock	TX	79413	\$	\$ 26,931.00	Breast Cancer Screening, education and treatment	NONE
YWCA	3101 35th Street	Lubbock	TX	79413	\$	\$ 26,931.00	Breast Cancer Screening, education and treatment	NONE

Form 990, Part II, Line 22, Grants Allocations

<u>Recipient name</u>	<u>Address</u>	<u>City</u>	<u>ST</u>	<u>Zip Code</u>	<u>Amount Paid</u>	<u>Amount Accrued</u>	<u>Purpose of Grant</u>	<u>Relationship</u>
Zeta Tau Alpha Foundation	3450 Founders Road	Indianapolis	IN	46268		\$ 5,000.00	Breast Cancer Screening, education and treatment	NONE
Lubbock Total					\$ 1,950.00	\$ 255,391.00		
Madison								
Public Health - Madison & Dane County WI Well Woman Program	1202 Northport Drive	Madison	WI	53704		\$ 25,789.00	Breast Cancer Screening, education and treatment	NONE
Public Health - Madison & Dane County WI Well Woman Program	1202 Northport Drive	Madison	WI	53704		\$ 25,789.00	Breast Cancer Screening, education and treatment	NONE
UW Law School Center for Patient Partnerships	975 Baslom Mall, Ste. 4311	Madison	WI	53706		\$ 49,670.00	Breast Cancer Screening, education and treatment	NONE
University of Wisconsin Hospital & Clinics	600 Highland Ave., G3/124-1840	Madison	WI	53792		\$ 58,040.00	Breast Cancer Screening, education and treatment	NONE
University of Wisconsin Hospital & Clinics	600 Highland Ave., G3/124-1840	Madison	WI	53792		\$ 58,040.00	Breast Cancer Screening, education and treatment	NONE
Breast Cancer Recovery Foundation, Inc. (Sharing the Knowledge)	2800 Royal Av., Ste. 306	Madison	WI	53713		\$ 40,865.00	Breast Cancer Screening, education and treatment	NONE
Breast Cancer Recovery Foundation, Inc. (Infinite Boundaries)	2800 Royal Av., Ste. 306	Madison	WI	53713		\$ 6,700.00	Breast Cancer Screening, education and treatment	NONE
Breast Cancer Recovery Foundation, Inc. (Infinite Boundaries)	2800 Royal Av., Ste. 306	Madison	WI	53713		\$ 6,700.00	Breast Cancer Screening, education and treatment	NONE
Breast Cancer Recovery Foundation, Inc. (Beyond Survivorship)	2800 Royal Av., Ste. 306	Madison	WI	53713		\$ 5,635.00	Breast Cancer Screening, education and treatment	NONE
The Board of Regents UW System	600 Highland Ave., K4/658	Madison	WI	53792		\$ 11,500.00	Breast Cancer Screening, education and treatment	NONE
Gilda's Club	3000 Cahill Main, Ste. 201	Madison	WI	53711		\$ 10,000.00	Breast Cancer Screening, education and treatment	NONE
Madison Total					\$ -	\$ 298,728.00		
Maine								
Maine Breast Cancer Coalition	11 Bangor Mall Blvd.	Bangor	ME	04401	\$ 17,051.00	\$ 17,051.00	Breast Cancer Screening, education and treatment	NONE
Maine Breast Cancer Coalition	11 Bangor Mall Blvd.	Bangor	ME	04401	\$ 17,051.00	\$ 17,051.00	Breast Cancer Screening, education and treatment	NONE
Western Maine Community Action	PO Box 200	East Wilton	ME	04234	\$ 16,907.00	\$ 16,908.00	Breast Cancer Screening, education and treatment	NONE
Bangor-Brewer YWCA (Bridging The Gap)	17 Second Street	Bangor	ME	04401	\$ 5,882.00	\$ 5,882.00	Breast Cancer Screening, education and treatment	NONE
Bangor-Brewer YWCA (Bridging The Gap)	17 Second Street	Bangor	ME	04401	\$ 5,882.00	\$ 5,882.00	Breast Cancer Screening, education and treatment	NONE
Healthy Community Coalition	20 Church Street	Wilton	ME	04294	\$ 19,342.00	\$ 19,343.00	Breast Cancer Screening, education and treatment	NONE
Bangor-Brewer YWCA (Bridging Books)	17 Second Street	Bangor	ME	04401	\$ 9,490.00	\$ 9,491.00	Breast Cancer Screening, education and treatment	NONE
Fish River Rural Health	10 Carter Street	Eagle Lake	ME	04739	\$ 7,462.00	\$ 7,463.00	Breast Cancer Screening, education and treatment	NONE
Fish River Rural Health	10 Carter Street	Eagle Lake	ME	04739	\$ 7,462.00	\$ 7,463.00	Breast Cancer Screening, education and treatment	NONE
Maine General Medical Center	149 North Street	Waterville	ME	04901	\$ 7,500.00	\$ 7,500.00	Breast Cancer Screening, education and treatment	NONE
Maine General Medical Center	149 North Street	Waterville	ME	04901	\$ 7,500.00	\$ 7,500.00	Breast Cancer Screening, education and treatment	NONE
Eastern Maine Medical Center	PO Box 404	Bangor	ME	04402	\$ 16,730.00	\$ 16,730.00	Breast Cancer Screening, education and treatment	NONE
Maine Total					\$ 138,259.00	\$ 138,264.00		
Maryland								
Wicomico County Health Department PAYLINE	108 E. Main St.	Salisbury	MD	21801	\$ 33,000.00	\$ 33,000.00	Breast Cancer Screening, education and treatment	NONE
Maintaining Active Citizens, Inc PAYLINE	2401 W. Belvedere Dr.	Salisbury	MD	21801	\$ 37,500.00	\$ 37,500.00	Breast Cancer Screening, education and treatment	NONE
Cecil Co Health Dept - PAYLINE	401 Bow St	Elkton	MD	21921	\$ 16,500.00	\$ 16,500.00	Breast Cancer Screening, education and treatment	NONE
Pro Bono Counseling project - Payline	131 West Quadrangle, 2 Hamill Rd	Baltimore	MD	21210	\$ 24,000.00	\$ 24,000.00	Breast Cancer Screening, education and treatment	NONE
Johns Hopkins University - Payline	1650 Orleans St. Ste 189 CRB Building	Baltimore	MD	21231	\$ 37,500.00	\$ 37,500.00	Breast Cancer Screening, education and treatment	NONE
Red Devils Payline	5820 York Rd. Ste. 205	Baltimore	MD	21212	\$ 37,500.00	\$ 37,500.00	Breast Cancer Screening, education and treatment	NONE
John R Marsh Cancer Ctr - PAYLINE	Washington County Hospital 11110	Hagerstown	MD	21742	\$ 50,000.00	\$ 50,000.00	Breast Cancer Screening, education and treatment	NONE
Survivors Offering Support -- The Breast Center at Anne Arundel Medical Center	Medical Campus Rd. Ste. 129	Hagerstown	MD	21742	\$ 50,000.00	\$ 50,000.00	Breast Cancer Screening, education and treatment	NONE
Survivors Offering Support -- The Breast Center at Anne Arundel Medical Center	2002 Medical Parkway Ste. 120	Annapolis	MD	21401	\$ 37,500.00	\$ 37,500.00	Breast Cancer Screening, education and treatment	NONE
LifeBridge Health - PAYLINE	2401 W. Belvedere Ave.	Baltimore	MD	21215	\$ 37,500.00	\$ 37,500.00	Breast Cancer Screening, education and treatment	NONE
Moveable feast - Payline	PO Box 2298	Baltimore	MD	21203	\$ 37,500.00	\$ 37,500.00	Breast Cancer Screening, education and treatment	NONE
Mercy Medical Center - PAYLINE GRANT S-17	227 St. Paul Place	Baltimore	MD	21202	\$ 37,500.00	\$ 37,500.00	Breast Cancer Screening, education and treatment	NONE
Mercy Medical Center - PAYLINE GRANT CRA-4	227 St. Paul Place	Baltimore	MD	21202	\$ 37,500.00	\$ 37,500.00	Breast Cancer Screening, education and treatment	NONE
Chase Brexton Health Services, Inc. - PAYLINE	1001 Cathedral St.	Baltimore	MD	21201	\$ 25,000.00	\$ 25,000.00	Breast Cancer Screening, education and treatment	NONE
Shore Regional Cancer Center - PAYLINE	509 Idlewild Ave.	Easton	MD	21601	\$ 22,000.00	\$ 22,000.00	Breast Cancer Screening, education and treatment	NONE
University of Maryland School of Nursing - PAYLINE	655 W. Lombard St	Baltimore	MD	21201	\$ 117,000.00	\$ 117,000.00	Breast Cancer Screening, education and treatment	NONE
Howard Co Health Dept - PAYLINE	7178 Columbia Gateway Dr.	Columbia	MD	21046	\$ 37,000.00	\$ 37,000.00	Breast Cancer Screening, education and treatment	NONE
Allegheny Co Health Dept - PAYLINE	12501 Willowbrook Rd. SE /PO Box 1745	Cumberland	MD	21501	\$ 13,000.00	\$ 13,000.00	Breast Cancer Screening, education and treatment	NONE
Shore Regional Breast Center - PAYLINE	219 S. Washington St	Easton	MD	21601	\$ 30,000.00	\$ 30,000.00	Breast Cancer Screening, education and treatment	NONE
U of M Greenebaum Cancer Center - Payline	22 South Greene St.	Baltimore	MD	21201	\$ 37,500.00	\$ 37,500.00	Breast Cancer Screening, education and treatment	NONE
Frederick Memorial Hospital - Small Grant	501 West Seventh St.	Frederick	MD	21701	\$ 5,000.00	\$ -	Breast Cancer Screening, education and treatment	NONE
Baltimore County Department of Health - PAYLINE	6401 York Rd. 3rd Flr.	Baltimore	MD	21212		\$ 75,000.00	Breast Cancer Screening, education and treatment	NONE
Baltimore Medical System, Inc. - Payline	3501 Sinclair Lane	Baltimore	MD	21213		\$ 100,000.00	Breast Cancer Screening, education and treatment	NONE

Form 990, Part II, Line 22, Grants Allocations

<u>Recipient name</u>	<u>Address</u>	<u>City</u>	<u>ST</u>	<u>Zip Code</u>	<u>Amount Paid</u>	<u>Amount Accrued</u>	<u>Purpose of Grant</u>	<u>Relationship</u>
Johns Hopkins University _ Komen JHU Survivorship Initiative- Payline	1650 Orleans St. Ste 189 CRB Building	Baltimore	MD	21231	\$	187,000.00	Breast Cancer Screening, education and treatment	NONE
Harry & Jeanette Weinberg Cancer Ctr. Small Grant	9103 Franklin Square Dr., Suite 1501	Baltimore	MD	21237	\$	2,300.00	Breast Cancer Screening, education and treatment	NONE
Somerset Co Health Dept Small Grant	7922 Crisfield Highway	Westover	MD	21871	\$	5,000.00	Breast Cancer Screening, education and treatment	NONE
Peninsula Regional medical Center Small Grant	100 E. Carroll St	Salisbury	MD	21801	\$	5,000.00	Breast Cancer Screening, education and treatment	NONE
Carroll Co Health Dept Small Grant	PO Box 845	Westminster	MD	21158	\$	5,904.00	Breast Cancer Screening, education and treatment	NONE
Talbot Co Health Dept Small Grant	100 S. Hanson St.	Easton	MD	21601	\$	406.00	Breast Cancer Screening, education and treatment	NONE
Frederick Co Health Dept Small Grant	350 Montevue Ln	Frederick	MD	21702	\$	1,183.00	Breast Cancer Screening, education and treatment	NONE
Harbor hospital Small grant	2900 S. Hanover St. #420	Baltimore	MD	21225	\$	1,662.00	Breast Cancer Screening, education and treatment	NONE
St Agnes Foundation -Small grant	900 S. Caton Ave. Box 235	Baltimore	MD	21229	\$	5,000.00	Breast Cancer Screening, education and treatment	NONE
Cecil Co health Dept Small Grant	401 Bow St	Elton	MD	21921	\$	5,000.00	Breast Cancer Screening, education and treatment	NONE
Maintaining Active Citizens, Inc. Small Grant	504 Riverside Dr.	Salisbury	MD	21801	\$	5,000.00	Breast Cancer Screening, education and treatment	NONE
University of Maryland School of Nursing Supplemental Request	655 W. Lombard Street	Baltimore	MD	21201	\$	41,000.00	Breast Cancer Screening, education and treatment	NONE
Pro Bono Counseling project - Small grant	131 West Quadrangle, 2 Hamill Rd.	Baltimore	MD	21210	\$	2,408.00	Breast Cancer Screening, education and treatment	NONE
Casting For Recovery - Small grant	PO Box 1123	Manchester	VT	05254	\$	5,000.00	Breast Cancer Screening, education and treatment	NONE
University of Maryland, Baltimore Small grant	Howard Hall Rm 102A, 660 W.Redwood	Baltimore	MD	21201	\$	5,000.00	Breast Cancer Screening, education and treatment	NONE
Women Supporting Women Small grant	106 W. Circle Ave. Ste. 101	Salisbury	MD	21801	\$	1,600.00	Breast Cancer Screening, education and treatment	NONE
Maryland Total					\$	710,000.00	\$	1,158,463.00
Massachusetts								
ACS – Holyoke #2	59 Bobala Road	Holyoke	MA	01040	\$	15,000.00	Breast Cancer Screening, education and treatment	NONE
Mujeres Unidas en Accion	54 Clayton Street	Dorchester	MA	02122	\$	40,000.00	Breast Cancer Screening, education and treatment	NONE
Dorchester Nazerene	130 River Street	Mattapan	MA	02126	\$	39,990.00	Breast Cancer Screening, education and treatment	NONE
Women's Imaging Center	1777 North Street	Pittsfield	MA	01201	\$	40,000.00	Breast Cancer Screening, education and treatment	NONE
YWCA Boston	140 Clarendon Street	Boston	MA	02116	\$	40,000.00	Breast Cancer Screening, education and treatment	NONE
JSI, Inc	44 Farnsworth Street	Boston	MA	02210	\$	40,000.00	Breast Cancer Screening, education and treatment	NONE
Family Health Center of Worcester	26 Queen Street	Worcester	MA	01610	\$	40,000.00	Breast Cancer Screening, education and treatment	NONE
Holyoke Medical Center	575 Beech Street	Holyoke	MA	01040	\$	40,000.00	Breast Cancer Screening, education and treatment	NONE
YWCA Malden	54 Washington Street	Malden	MA	02148	\$	40,000.00	Breast Cancer Screening, education and treatment	NONE
Boston Medical Center	801 Massachusetts Avenue, 4th Floor	Boston	MA	02118	\$	39,816.00	Breast Cancer Screening, education and treatment	NONE
Community Serving	18 Marbury Terrace	Jamaica Plain	MA	02130	\$	25,000.00	Breast Cancer Screening, education and treatment	NONE
Spanish American Union	2335 Main Street	Springfield	MA	01107	\$	39,872.00	Breast Cancer Screening, education and treatment	NONE
Greater Lawrence Health Center	38 Lawrence Street	Lawrence	MA	01840	\$	40,000.00	Breast Cancer Screening, education and treatment	NONE
YWCA Central	One Salem Square	Worcester	MA	01608	\$	18,383.00	Breast Cancer Screening, education and treatment	NONE
BWH #2 CHAT	1620 Tremont Street, 2nd Floor	Boston	MA	02120	\$	33,000.00	Breast Cancer Screening, education and treatment	NONE
Reach Community Health Foundation	71 Hospital Avenue	North Adams	MA	01247	\$	40,000.00	Breast Cancer Screening, education and treatment	NONE
Lynn Community Health Center	269 Union Street	Lynn	MA	01901	\$	40,000.00	Breast Cancer Screening, education and treatment	NONE
Dana-Farber Cancer Institute	44 Binney Street	Boston	MA	02115	\$	40,000.00	Breast Cancer Screening, education and treatment	NONE
Haitian American Public Health Initiative	10 Fairway Street	Mattapan	MA	02126	\$	33,000.00	Breast Cancer Screening, education and treatment	NONE
Gandara Center	147 Norman Street	West Springfield	MA	01089	\$	40,000.00	Breast Cancer Screening, education and treatment	NONE
Mass Alliance of Portuguese Speakers	569 Cambridge Street	Allston	MA	02134	\$	40,000.00	Breast Cancer Screening, education and treatment	NONE
A Little Easier Recovery	247 Bridges Lane	North Andover	MA	01845	\$	39,422.00	Breast Cancer Screening, education and treatment	NONE
Thrive	P.O. Box 1065	Boston	MA	02125	\$	28,000.00	Breast Cancer Screening, education and treatment	NONE
Mass Community Health Services	1106 Main Street - Suite 109	Brockton	MA	02301	\$	40,000.00	Breast Cancer Screening, education and treatment	NONE
Cancer House of Hope	86 Court Street	Westfield	MA	01085	\$	13,369.00	Breast Cancer Screening, education and treatment	NONE
Jewish Community Center, Worcester	633 Salisbury Street	Worcester	MA	01609	\$	30,492.00	Breast Cancer Screening, education and treatment	NONE
VNA Care Network and Hospice	5 Federal Street	Danvers	MA	01966	\$	17,328.00	Breast Cancer Screening, education and treatment	NONE
YWCA Greater Lawrence	38 Lawrence Street	Lawrence	MA	01840	\$	17,328.00	Breast Cancer Screening, education and treatment	NONE
Smith Breast Health Collective	Smith College	Northampton	MA	01063	\$	2,500.00	Breast Cancer Screening, education and treatment	NONE
YWCA Malden	54 Washington Street	Malden	MA	2148	\$	8,000.00	Breast Cancer Screening, education and treatment	NONE
Massachusetts Total					\$	2,500.00	\$	958,000.00
McLean County								
McLean County Health Dept	200 W. Front St.	Bloomington	IL	61701	\$	28,800.00	Breast Cancer Screening, education and treatment	NONE
Community Cancer Center	407 E. Vernon	Normal	IL	61761	\$	33,800.00	Breast Cancer Screening, education and treatment	NONE
McLean County Total					\$	-	\$	62,600.00

Form 990, Part II, Line 22, Grants Allocations

<u>Recipient name</u>	<u>Address</u>	<u>City</u>	<u>ST</u>	<u>Zip Code</u>	<u>Amount Paid</u>	<u>Amount Accrued</u>	<u>Purpose of Grant</u>	<u>Relationship</u>	
Memphis Mid-South									
Desoto Health and Wellness	7181 Delta Bluff	Walls	MS	38680	\$	13,000.00	Breast Cancer Screening, education and treatment	NONE	
Baptist Memorial Hospital for Women	6215 Humphreys Blvd., Ste. 100	Memphis	TN	38120	\$	242,000.00	Breast Cancer Screening, education and treatment	NONE	
Children and Family Services, Inc.	412 Alston Avenue	Covington	TN	38019	\$	31,000.00	Breast Cancer Screening, education and treatment	NONE	
Church Health Center	1210 Peabody Avenue	Memphis	TN	38104	\$	25,756.00	Breast Cancer Screening, education and treatment	NONE	
Church Health Center	1210 Peabody Avenue	Memphis	TN	38104	\$	60,096.00	Breast Cancer Screening, education and treatment	NONE	
Desoto Health and Wellness	7181 Delta Bluff	Walls	MS	38680	\$	25,000.00	Breast Cancer Screening, education and treatment	NONE	
Desoto Health and Wellness	7181 Delta Bluff	Walls	MS	38680	\$	25,000.00	Breast Cancer Screening, education and treatment	NONE	
Memphis Cancer Foundation	8000 Wolf River Road	Germantown	TN	38138	\$	30,000.00	Breast Cancer Screening, education and treatment	NONE	
Necessities, Inc	2838 Hickory Hill Road, Suite 32	Memphis	TN	38115	\$	5,000.00	Breast Cancer Screening, education and treatment	NONE	
Urban Health Education and Support Services	8801 Dexter Road	Cordova	TN	38016	\$	33,000.00	Breast Cancer Screening, education and treatment	NONE	
West TN Area Health Education Center	P.O. Box 572	Somerville	TN	38068	\$	53,672.00	Breast Cancer Screening, education and treatment	NONE	
West TN Area Health Education Center	P.O. Box 572	Somerville	TN	38068	\$	23,003.00	Breast Cancer Screening, education and treatment	NONE	
Tennessee Men's Health Network	3606 Austin Peay Hwy, Suite 105	Memphis	TN	38128	\$	8,649.00	Breast Cancer Screening, education and treatment	NONE	
Tipton County Commission on Aging	401 South College St	Covington	TN	38019	\$	26,267.00	Breast Cancer Screening, education and treatment	NONE	
Tipton County Commission on Aging	401 South College St	Covington	TN	38019	\$	11,257.00	Breast Cancer Screening, education and treatment	NONE	
Christ Community Health Services	2953 Broad Ave	Memphis	TN	38112	\$	22,590.00	Breast Cancer Screening, education and treatment	NONE	
Christ Community Health Services	2953 Broad Ave	Memphis	TN	38112	\$	52,710.00	Breast Cancer Screening, education and treatment	NONE	
Julie B Beir Foundation	6005 Park Ave, Suite 700	Memphis	TN	38119	\$	100,000.00	Breast Cancer Screening, education and treatment	NONE	
Wings Cancer Foundation	100 N Humphreys Blvd	Memphis	TN	38120	\$	80,000.00	Breast Cancer Screening, education and treatment	NONE	
Baptist Memorial Hospital for Women	6215 Humphreys Blvd., Ste. 100	Memphis	TN	38120	\$	10,000.00	Breast Cancer Screening, education and treatment	NONE	
Memphis Mid-South Total					\$	-	\$	878,000.00	
Miami- Ft. Lauderdale									
Baptist Health South Florida (Baptist GRE)	8900 N. Kendall Drive, IRB Office	Miami	FL	33176	\$	17,500.00	Breast Cancer Screening, education and treatment	NONE	
Baptist Health South Florida (Baptist GRE)	8900 N. Kendall Drive, IRB Office	Miami	FL	33176	\$	17,500.00	Breast Cancer Screening, education and treatment	NONE	
Broward County Health Department	780 S.W. 24th Street	Ft. Lauderdale	FL	33315	\$	30,000.00	Breast Cancer Screening, education and treatment	NONE	
Broward County Libraries	100 S. Andrews Ave.	Ft. Lauderdale	FL	33301	\$	14,000.00	Breast Cancer Screening, education and treatment	NONE	
Community Life Support	490 Fisherman St.	Opa Locka	FL	33054	\$	13,333.00	Breast Cancer Screening, education and treatment	NONE	
Community Life Support	490 Fisherman St.	Opa Locka	FL	33054	\$	13,333.00	Breast Cancer Screening, education and treatment	NONE	
Community Life Support	490 Fisherman St.	Opa Locka	FL	33054	\$	13,333.00	Breast Cancer Screening, education and treatment	NONE	
Fann Ayisyen Nan Miyami, Inc.	8325 NE 2nd Ave., STE 100	Miami	FL	33138	\$	14,430.00	Breast Cancer Screening, education and treatment	NONE	
Human Services Coalition of Dade County, Inc.	260 N.E. 17th Terrace	Miami	FL	33132	\$	14,913.00	Breast Cancer Screening, education and treatment	NONE	
Liga Contra el Cancer	2180 S.W. 12th Ave.	Miami	FL	33129	\$	35,000.00	Breast Cancer Screening, education and treatment	NONE	
Lymphedema Foundation of South Florida	7800 S.W. 57th Avenue. STE 300	Miami	FL	33143	\$	35,000.00	Breast Cancer Screening, education and treatment	NONE	
Memorial Foundation - Women's Imaging Ctr	3455 Johnson Street	Hollywood	FL	33021	\$	180,000.00	Breast Cancer Screening, education and treatment	NONE	
Memorial Foundation/Memorial Cancer Institute (Memorial Fdn Genetic)	3435 Johnson Street	Hollywood	FL	33021	\$	35,000.00	Breast Cancer Screening, education and treatment	NONE	
Miami-Dade AHEC	8600 N.W. 53rd Terrace, STE 200	Miami	FL	33166	\$	60,625.00	Breast Cancer Screening, education and treatment	NONE	
North Broward Hospital District	303 S.E. 17th Street, STE 302	Ft. Lauderdale	FL	33316	\$	26,667.00	Breast Cancer Screening, education and treatment	NONE	
North Broward Hospital District	303 S.E. 17th Street, STE 302	Ft. Lauderdale	FL	33316	\$	26,667.00	Breast Cancer Screening, education and treatment	NONE	
North Broward Hospital District	303 S.E. 17th Street, STE 302	Ft. Lauderdale	FL	33316	\$	26,667.00	Breast Cancer Screening, education and treatment	NONE	
Open Door Health Center	1350 S.W. 4th Street	Homestead	FL	33030	\$	32,500.00	Breast Cancer Screening, education and treatment	NONE	
Open Door Health Center	1350 S.W. 4th Street	Homestead	FL	33030	\$	32,500.00	Breast Cancer Screening, education and treatment	NONE	
Project Access Foundation	11865 S.W. 26th Street, STE G-10	Miami	FL	33126	\$	20,000.00	Breast Cancer Screening, education and treatment	NONE	
Project Access Foundation	11865 S.W. 26th Street, STE G-10	Miami	FL	33126	\$	20,000.00	Breast Cancer Screening, education and treatment	NONE	
Project Access Foundation	11865 S.W. 26th Street, STE G-10	Miami	FL	33126	\$	20,000.00	Breast Cancer Screening, education and treatment	NONE	
St. John Bosco Clinic	1301 West Flagler Street	Miami	FL	33135	\$	30,850.00	Breast Cancer Screening, education and treatment	NONE	
The Florida Breast Health Initiative, Inc.	6447 Miami Lakes Drive East	Miami Lakes	FL	33014	\$	3,250.00	Breast Cancer Screening, education and treatment	NONE	
The Florida Breast Health Initiative, Inc.	6447 Miami Lakes Drive East	Miami Lakes	FL	33014	\$	3,250.00	Breast Cancer Screening, education and treatment	NONE	
The Wellness Community	8609 S. Dixie Highway	Miami	FL	33143	\$	50,000.00	Breast Cancer Screening, education and treatment	NONE	
U of M School of Medicine	1475 N.W. 12th Avenue, STE 3500	Miami	FL	33136	\$	22,500.00	Breast Cancer Screening, education and treatment	NONE	
U of M School of Medicine	1475 N.W. 12th Avenue, STE 3500	Miami	FL	33136	\$	22,500.00	Breast Cancer Screening, education and treatment	NONE	
WellCome Center	6601 S.W. 80 Street, STE 202	South Miami	FL	33143	\$	5,000.00	Breast Cancer Screening, education and treatment	NONE	
YWCA of Greater Miami	351 NW 5th Street	Miami	FL	33128	\$	37,500.00	Breast Cancer Screening, education and treatment	NONE	
YWCA of Greater Miami	351 NW 5th Street	Miami	FL	33128	\$	37,500.00	Breast Cancer Screening, education and treatment	NONE	
Sunshine Social Services	1480 S.W. 9th Avenue	Ft. Lauderdale	FL	33315	\$	5,431.00	\$ -	Breast Cancer Screening, education and treatment	NONE
Gilda's Club	119 Rose Drive	Fort Lauderdale	FL	33316	\$	4,500.00	\$ -	Breast Cancer Screening, education and treatment	NONE
Gilda's Club	119 Rose Drive	Fort Lauderdale	FL	33316	\$	7,500.00	\$ -	Breast Cancer Screening, education and treatment	NONE

Form 990, Part II, Line 22, Grants Allocations

<u>Recipient name</u>	<u>Address</u>	<u>City</u>	<u>ST</u>	<u>Zip Code</u>	<u>Amount Paid</u>	<u>Amount Accrued</u>	<u>Purpose of Grant</u>	<u>Relationship</u>
The Wellness Community	8609 S. Dixie Highway	Miami	FL	33143	\$ 820.00	\$ -	Breast Cancer Screening, education and treatment	NONE
<u>Miami- Ft. Lauderdale Total</u>					\$ 18,251.00	\$ 911,318.00		
<u>Mid-Kansas</u>								
Clay Count Health Department	709 Liberty	Clay Center	KS	67432	\$	850.00	Breast Cancer Screening, education and treatment	NONE
Crawford County Health Department	410 E. Atkinson	Pittsburg	KS	66762	\$	9,500.00	Breast Cancer Screening, education and treatment	NONE
Crawford County Health Department	410 E. Atkinson	Pittsburg	KS	66762	\$	33,000.00	Breast Cancer Screening, education and treatment	NONE
KS Department of Health and Environment	900 W Jackson	Topkea	KS	66612-1220	\$	50,000.00	Breast Cancer Screening, education and treatment	NONE
KS Department of Health and Environment	900 W Jackson	Topkea	KS	66612-1220	\$	88,000.00	Breast Cancer Screening, education and treatment	NONE
Reno Cty Health Department	209 W 2nd	Hutchison	KS	67501	\$	2,500.00	Breast Cancer Screening, education and treatment	NONE
Sedgwick Cty Health Department	2716 W Central	Wichita	KS	67203	\$	13,800.00	Breast Cancer Screening, education and treatment	NONE
Sedgwick Cty Health Department	2716 W Central	Wichita	KS	67203	\$	60,000.00	Breast Cancer Screening, education and treatment	NONE
United Methodist Mexican American Ministires	712 A. St. John St.	Garden City	KS	67846	\$	6,000.00	Breast Cancer Screening, education and treatment	NONE
United Methodist Mexican American Ministires	712 A. St. John St.	Garden City	KS	67846	\$	29,000.00	Breast Cancer Screening, education and treatment	NONE
Via Christi Outreach	817 N. Emporia	Wichita	KS	67214	\$	600.00	Breast Cancer Screening, education and treatment	NONE
Via Christi Outreach	817 N. Emporia	Wichita	KS	67214	\$	20,000.00	Breast Cancer Screening, education and treatment	NONE
St. Mark United Methodist	1525 N. Lorraine	Wichita	KS	67214	\$	3,000.00	Breast Cancer Screening, education and treatment	NONE
Four Tribes		Lawrence	KS	67214	\$	2,130.00	Breast Cancer Screening, education and treatment	NONE
KU Schhol Medicine Attn: Kari Hamlin	1010 N. Kansas	Wichita	KS	67214	\$	1,714.00	Breast Cancer Screening, education and treatment	NONE
City of Salina		Salina	KS	67214	\$	2,175.00	Breast Cancer Screening, education and treatment	NONE
KDHE (Kansas Department of Health and Environment)	900 W Jackson	Topkea	KS	66612-1220	\$	20,000.00	Breast Cancer Screening, education and treatment	NONE
KDHE (Kansas Department of Health and Environment)	900 W Jackson	Topkea	KS	66612-1220	\$	30,000.00	Breast Cancer Screening, education and treatment	NONE
Witnessing in the Heartland	2707 E 21st	Wichita	KS	67214	\$	2,405.00	Breast Cancer Screening, education and treatment	NONE
Hunter Health Clinic	2318 E. Central	Wichita	KS	67214	\$	1,331.00	Breast Cancer Education, Screening, Treatment	NONE
<u>Mid-Kansas Total</u>					\$ 61,424.00	\$ 314,581.00		
<u>Mid-Missouri</u>								
Curators of the University - Lymphedema Therapy Supply Fund	310 Jesse Hall	Columbia	MO	65211	\$ -	4,514.00	Breast Cancer Education, Screening, Treatment	NONE
Curators of the University - Awareness and Survivorship Education	310 Jesse Hall	Columbia	MO	65211	\$ -	6,602.00	Breast Cancer Education, Screening, Treatment	NONE
Curators of the University - Underserved Mid-Mo Women	310 Jesse Hall	Columbia	MO	65211	\$ -	22,080.00	Breast Cancer Education, Screening, Treatment	NONE
Curators of the University - Bridging the Gap	310 Jesse Hall	Columbia	MO	65211	\$ -	30,047.00	Breast Cancer Education, Screening, Treatment	NONE
<u>Mid-Missouri Total</u>					\$ -	\$ 63,243.00		
<u>Milwaukee</u>								
Wisconsin Well Woman Program - Suburban Milwaukee County	8901 W Lincoln Ave	West Allis	WI	53227	\$	18,716.00	Breast Cancer Screening, education and treatment	NONE
Wisconsin Well Woman Program - Suburban Milwaukee County	8901 W Lincoln Ave	West Allis	WI	53227	\$	74,864.00	Breast Cancer Screening, education and treatment	NONE
ProHealth Care Oconomowoc Memorial Hospital	1205 Corporate Center Dr.	Oconomowoc	WI	53066	\$	50,427.00	Breast Cancer Screening, education and treatment	NONE
Milwaukee Health Services, Inc.	2555 N Martin Luther King Jr. Drive	Milwaukee	WI	53212	\$	29,015.00	Breast Cancer Screening, education and treatment	NONE
UWM College of Nursing - Cancer Control Community Collaborative	1921 E Hartford Avenue	Milwaukee	WI	53211	\$	82,289.00	Breast Cancer Screening, education and treatment	NONE
Community Memorial Foundation	W180 N8085 Town Hall Road	Menomonee Falls	WI	53051	\$	26,400.00	Breast Cancer Screening, education and treatment	NONE
Aurora Sinai Medical Center - Comprehensive Breast Health Center	945 N. 12th Street	Milwaukee	WI	53233	\$	117,000.00	Breast Cancer Screening, education and treatment	NONE
Aurora Sinai Medical Center - Comprehensive Breast Health Center	945 N. 12th Street	Milwaukee	WI	53233	\$	13,000.00	Breast Cancer Screening, education and treatment	NONE
Aurora Sinai Medical Center - Genetic	945 N. 12th Street	Milwaukee	WI	53233	\$	51,308.00	Breast Cancer Screening, education and treatment	NONE
Milwaukee Catholic Home	2330 N Prospect Ave	Milwaukee	WI	53211	\$	17,256.00	Breast Cancer Screening, education and treatment	NONE
Columbia St. Mary's Foundation	4425 North Port Washington Road	Glendale	WI	53212	\$	27,113.00	Breast Cancer Screening, education and treatment	NONE
Columbia St. Mary's Foundation	4425 North Port Washington Road	Glendale	WI	53212	\$	42,115.00	Breast Cancer Screening, education and treatment	NONE
Columbia St. Mary's Foundation	4425 North Port Washington Road	Glendale	WI	53212	\$	20,748.00	Breast Cancer Screening, education and treatment	NONE
Planned Parenthood of Wisconsin	302 N Jackson St	Milwaukee	WI	53202	\$	70,000.00	Breast Cancer Screening, education and treatment	NONE
Planned Parenthood of Wisconsin	302 N Jackson St	Milwaukee	WI	53202	\$	10,000.00	Breast Cancer Screening, education and treatment	NONE
Planned Parenthood of Wisconsin	302 N Jackson St	Milwaukee	WI	53202	\$	74,252.00	Breast Cancer Screening, education and treatment	NONE
UWM College of Nursing - Institute for Urban Health Partnerships - House of Pr	1921 E Hartford Avenue	Milwaukee	WI	53211	\$	36,000.00	Breast Cancer Screening, education and treatment	NONE
UWM College of Nursing - Institute for Urban Health Partnerships - House of Pr	1921 E Hartford Avenue	Milwaukee	WI	53211	\$	24,000.00	Breast Cancer Screening, education and treatment	NONE
ABCD: After Breast Cancer Diagnosis	6737 W Washington Street, Suite 3265	West Allis	WI	53214	\$	28,047.00	Breast Cancer Screening, education and treatment	NONE
Wheaton Franciscan Healthcare - Su Salud	3237 S 16th Street	Milwaukee	WI	53215	\$	28,176.00	Breast Cancer Screening, education and treatment	NONE
Word of Hope Ministries	2677 N 40th St	Milwaukee	WI	53210	\$	22,602.00	Breast Cancer Screening, education and treatment	NONE

Form 990, Part II, Line 22, Grants Allocations

<u>Recipient name</u>	<u>Address</u>	<u>City</u>	<u>ST</u>	<u>Zip Code</u>	<u>Amount Paid</u>	<u>Amount Accrued</u>	<u>Purpose of Grant</u>	<u>Relationship</u>
Komen Mission Conference - Sandra Underwood	UWM - College of Nursing - P.O. Box 413	Milwaukee	WI	53201	\$ 1,000.00	\$ -	Breast Cancer Screening, education and treatment	NONE
Komen Mission Conference - Monica Namugenyi	UWM - College of Nursing - P.O. Box 413	Milwaukee	WI	53201	\$ 1,000.00	\$ -	Breast Cancer Screening, education and treatment	NONE
Komen Mission Conference - Oza Holmes and Hattie Dandridge	7724 N. Highview Dr.	Milwaukee	WI	53223	\$ 1,026.00	\$ -	Breast Cancer Screening, education and treatment	NONE
Wheaton Franciscan Women's Care	3267 S. 16th St., Ste. 107	Milwaukee	WI	53215	\$ 1,129.00	\$ -	Breast Cancer Screening, education and treatment	NONE
Alpha Kappa Alpha Sorority ~ Educating, Surviving and Persevering: A Breast	P.O. Box 18603	Milwaukee	WI	53218	\$ 3,747.00	\$ -	Breast Cancer Screening, education and treatment	NONE
Watertown Area Health Services ~ Friend to Friend Breast Health Awareness C	125 Hospital Dr.	Watertown	WI	53098	\$ 2,000.00	\$ -	Breast Cancer Screening, education and treatment	NONE
Wisconsin Breast Cancer Coalition ~ Survivorship Luncheon	P.O. Box 170031	Milwaukee	WI	53217-0031	\$ 4,200.00	\$ -	Breast Cancer Screening, education and treatment	NONE
UWM-College of Nursing ~ Survivors' Fall, Spring, and Summer Breast Fests	UWM - College of Nursing - P.O. Box 413	Milwaukee	WI	53201	\$ -	\$ 4,950.00	Breast Cancer Screening, education and treatment	NONE
Atrium Health Resource Center	P.O. Box 11444	Shorewood	WI	53211	\$ 4,230.00	\$ -	Breast Cancer Screening, education and treatment	NONE
Jane Cremer Foundation, Inc. ~ Women's Cancer Awareness and Education P	1127 N. Sunnyslope Dr. #204	Racine	WI	53406	\$ -	\$ 3,187.00	Breast Cancer Screening, education and treatment	NONE
Sandra Underwood - UWM - Sister to Sister Breast Health Program for Women	UWM - College of Nursing - P.O. Box 413	Milwaukee	WI	53201	\$ -	\$ 4,800.00	Breast Cancer Screening, education and treatment	NONE
Wisconsin Cancer Risk Program Network - Southeastern Wisconsin Path to W	ProHealth Care 725 American Ave.	Waukesha	WI	53188	\$ -	\$ 1,114.00	Breast Cancer Screening, education and treatment	NONE
Wisconsin Well Woman Program	8901 W Lincoln Ave	West Allis	WI	53227	\$ -	\$ 2,000.00	Breast Cancer Screening, education and treatment	NONE
Milwaukee Social Development Commission	2354 S. 61st. St	West Allis	WI	53219	\$ -	\$ 3,000.00	Breast Cancer Screening, education and treatment	NONE
Phyllis Holder	10205 W Glendale Ave	Milwaukee	WI	53225	\$ -	\$ 1,000.00	Breast Cancer Screening, education and treatment	NONE
Milwaukee Total					\$ 18,332.00	\$ 883,379.00		
Minnesota								
Affiliated Community Health Foundation	101 Willmar Avenue SW	Willmar	MN	56201	\$ 95,179.00	\$ -	Breast Cancer Screening, education and treatment	NONE
Angel Foundation	P.O. Box 385467	Bloomington	MN	55438	\$ 100,000.00	\$ -	Breast Cancer Screening, education and treatment	NONE
Health & Education Association for Development	1821 University Avenue, Suite S-308	St. Paul	MN	55104	\$ 60,900.00	\$ -	Breast Cancer Screening, education and treatment	NONE
Lake City Medical Center	500 West Grant Street	Lake City	MN	55041	\$ 100,000.00	\$ -	Breast Cancer Screening, education and treatment	NONE
Melpomene Institute for Women's Health	550 Rice Street, Suite 104	St. Paul	MN	55103	\$ 99,925.00	\$ -	Breast Cancer Screening, education and treatment	NONE
Minnesota International Health Volunteers	122 West Franklin Avenue, Suite 510	Minneapolis	MN	55404	\$ 100,000.00	\$ -	Breast Cancer Screening, education and treatment	NONE
Open Arms of Minnesota	1414 East Franklin Avenue	Minneapolis	MN	55404	\$ 84,751.00	\$ -	Breast Cancer Screening, education and treatment	NONE
Southside Community Health Services, Inc.	324 East 35th Street	Minneapolis	MN	55408	\$ 100,000.00	\$ -	Breast Cancer Screening, education and treatment	NONE
Vietnamese Social Services of Minnesota	1159 University Avenue West	St. Paul	MN	55104	\$ 50,000.00	\$ -	Breast Cancer Screening, education and treatment	NONE
YWCA of Duluth	202 West 2nd Street	Duluth	MN	55802	\$ 30,000.00	\$ -	Breast Cancer Screening, education and treatment	NONE
Minnesota Department of Health	P.O. Box 64882	St. Paul	MN	55164	\$ -	\$ 933,474.00	Breast Cancer Screening, education and treatment	NONE
Minnesota Total					\$ 820,755.00	\$ 933,474.00		
Montana								
First Lutheran Church	2231 E Broadway St	Helena	MT	59601	\$ 1,560.00	\$ -	Breast Cancer Screening, education and treatment	NONE
Sletten Cancer Institute	1117 29th Street South	Great Falls	MT	59405	\$ 1,468.00	\$ -	Breast Cancer Screening, education and treatment	NONE
The Center for Cancer Support	1820 W. Lincoln St, Suite B	Bozeman	MT	59715	\$ 2,000.00	\$ -	Breast Cancer Screening, education and treatment	NONE
Montana Breast & Cervical Cancer Program- Dept of Public Health	PO Box 202951	Helena	MT	59620-2951	\$ 2,500.00	\$ -	Breast Cancer Screening, education and treatment	NONE
Teton County Health Department	905 4th St SW	Choteau	MT	59422	\$ 2,000.00	\$ -	Breast Cancer Screening, education and treatment	NONE
Yellowstone City-County Health Department	PO Box 35033	Billings	MT	59107	\$ 1,775.00	\$ -	Breast Cancer Screening, education and treatment	NONE
Custer County Public Health Department	1010 Main Street	Miles City	MT	59301	\$ 2,000.00	\$ -	Breast Cancer Screening, education and treatment	NONE
Lewis & Clark City-County Health Department	1930 Nineth Ave	Helena	MT	59601	\$ 1,549.00	\$ -	Breast Cancer Screening, education and treatment	NONE
Department of Public Health and Human Services	PO Box 202951	Helena	MT	59620-2951	\$ -	\$ 41,000.00	Breast Cancer Screening, education and treatment	NONE
Barrett Hospital	90 Hwy 91 South	Dillon	MT	59725-3597	\$ -	\$ 30,000.00	Breast Cancer Screening, education and treatment	NONE
Billings Clinic	PO Box 3566	Billings	MT	59103-3566	\$ -	\$ 48,370.00	Breast Cancer Screening, education and treatment	NONE
St. Peter's Hospital	2475 Broadway	Helena	MT	59601	\$ -	\$ 5,000.00	Breast Cancer Screening, education and treatment	NONE
Montana Total					\$ 14,852.00	\$ 124,370.00		
NC Foothills								
Caldwell County Health Department - Breast Health Education & Screening	1966-B Morganton Blvd., SW	Lenoir	NC	28645	\$ -	\$ 45,000.00	Breast Cancer Screening, education and treatment	NONE
Catawba County Public Health - Building a Healthier Tomorrow for Women	3070 11th Ave Dr, SE	Hickory	NC	28602	\$ -	\$ 45,000.00	Breast Cancer Screening, education and treatment	NONE
Blue Ridge HealthCare Cancer Center - Offering HOPE to the Medically Uninsu	2201 S. Sterling St.	Morganton	NC	28655	\$ -	\$ 28,300.00	Breast Cancer Screening, education and treatment	NONE
Catawba Valley Medical Center - Catawba County Breast Coalition	810 Fairgrove Church Rd.	Hickory	NC	28602	\$ -	\$ 5,500.00	Breast Cancer Screening, education and treatment	NONE
Fitness Plus @ CVMC - Strides to Recovery	810 Fairgrove Church Rd.	Hickory	NC	28602	\$ -	\$ 12,960.00	Breast Cancer Screening, education and treatment	NONE
Frye Medical Center - Electronic Pathology	420 North Center St.	Hickory	NC	28601	\$ -	\$ 1,800.00	Breast Cancer Screening, education and treatment	NONE
Frye Reginal Medical Center - Comfort Conference Room	420 North Center St.	Hickory	NC	28601	\$ -	\$ 6,440.00	Breast Cancer Screening, education and treatment	NONE

Form 990, Part II, Line 22, Grants Allocations

<u>Recipient name</u>	<u>Address</u>	<u>City</u>	<u>ST</u>	<u>Zip Code</u>	<u>Amount Paid</u>	<u>Amount Accrued</u>	<u>Purpose of Grant</u>	<u>Relationship</u>
Good Samaritan Clinic - Breast Care in Burke County Indigent Patient Populat	305 W. Union St.	Morganton	NC	28655		\$ 25,000.00	Breast Cancer Screening, education and treatment	NONE
Catawba Valley Medical Center - Catawba County Breast Coalition	810 Fairgrove Church Rd.	Hickory	NC	28602	\$ 2,000.00	\$ -	Breast Cancer Screening, education and treatment	NONE
Karen J. McMeechan - Catawba Valley Medical Center	810 Fairgrove Church Rd.	Hickory	NC	28602	\$ 1,000.00	\$ -	Breast Cancer Screening, education and treatment	NONE
NC Foothills Total					\$ 3,000.00	\$ 170,000.00		
NC Triangle								
UNC- Department of Family Medicine	590 Manning Drive Dept of Family Medicine	Chapel Hill	NC	27599	\$ 10,833.00	\$ 10,833.00	Breast Cancer Screening, education and treatment	NONE
UNC- Department of Family Medicine	590 Manning Drive Dept of Family Medicine	Chapel Hill	NC	27599	\$ 10,833.00	\$ 10,833.00	Breast Cancer Screening, education and treatment	NONE
UNC- Department of Family Medicine	590 Manning Drive Dept of Family Medicine	Chapel Hill	NC	27599	\$ 10,833.00	\$ 10,833.00	Breast Cancer Screening, education and treatment	NONE
Duke University	Box 2628, Room 221A, MSRB	Durham	NC	27710	\$ 37,477.00	\$ 37,477.00	Breast Cancer Screening, education and treatment	NONE
Piedmont Health Services, Inc.	299 Lloyd Street	Carrboro	NC	27510	\$ 18,745.00	\$ 18,745.00	Breast Cancer Screening, education and treatment	NONE
Piedmont Health Services, Inc.	299 Lloyd Street	Carrboro	NC	27510	\$ 18,745.00	\$ 18,745.00	Breast Cancer Screening, education and treatment	NONE
First Choice Community Health Centers	1000 Medical Center Road	Mamers	NC	27552	\$ 15,996.00	\$ 15,996.00	Breast Cancer Screening, education and treatment	NONE
First Choice Community Health Centers	1000 Medical Center Road	Mamers	NC	27552	\$ 15,996.00	\$ 15,996.00	Breast Cancer Screening, education and treatment	NONE
The University of North Carolina at Chapel Hill	104 Airport Drive, Suite 2200, CB# 1350	Chapel Hill	NC	27599-1350	\$ 14,890.00	\$ 14,889.00	Breast Cancer Screening, education and treatment	NONE
The University of North Carolina at Chapel Hill	104 Airport Drive, Suite 2200, CB# 1350	Chapel Hill	NC	27599-1350	\$ 14,890.00	\$ 14,889.00	Breast Cancer Screening, education and treatment	NONE
Wake County Human Services	10 Sunnybrook Road Suite 309	Raleigh	NC	27610	\$ 16,059.00	\$ 16,060.00	Breast Cancer Screening, education and treatment	NONE
Wake County Human Services	10 Sunnybrook Road Suite 309	Raleigh	NC	27610	\$ 16,059.00	\$ 16,060.00	Breast Cancer Screening, education and treatment	NONE
YWCA of the Greater Triangle	554 E. Hargett Street	Raleigh	NC	27601	\$ 9,977.00	\$ 9,977.00	Breast Cancer Screening, education and treatment	NONE
YWCA of the Greater Triangle	554 E. Hargett Street	Raleigh	NC	27601	\$ 9,977.00	\$ 9,977.00	Breast Cancer Screening, education and treatment	NONE
Lincoln Community Health Center	1301 Fayetteville Street	Durham	NC	27707	\$ 18,357.00	\$ 18,357.00	Breast Cancer Screening, education and treatment	NONE
Lincoln Community Health Center	1301 Fayetteville Street	Durham	NC	27707	\$ 18,357.00	\$ 18,357.00	Breast Cancer Screening, education and treatment	NONE
Maria Parham Medical Center	566 Ruin Creek Rd	Henderson	NC	27536	\$ 7,646.00	\$ 7,646.00	Breast Cancer Screening, education and treatment	NONE
Maria Parham Medical Center	566 Ruin Creek Rd	Henderson	NC	27536	\$ 7,646.00	\$ 7,646.00	Breast Cancer Screening, education and treatment	NONE
Maria Parham Medical Center	566 Ruin Creek Rd	Henderson	NC	27536	\$ 7,646.00	\$ 7,646.00	Breast Cancer Screening, education and treatment	NONE
UNC- Chapel Hill	118 Women's Gym	Chapel Hill	NC	27709	\$ 31,838.00	\$ 31,839.00	Breast Cancer Screening, education and treatment	NONE
The Rex Hospital Foundation	2500 Blue Ridge Road, Suite 325	Raleigh	NC	27607	\$ 25,000.00	\$ 25,000.00	Breast Cancer Screening, education and treatment	NONE
Harnett County Department of Public Health	307 W. Cornelius Harnett Blvd.	Lillington	NC	27546	\$ 1,974.00	\$ 1,975.00	Breast Cancer Screening, education and treatment	NONE
Harnett County Department of Public Health	307 W. Cornelius Harnett Blvd.	Lillington	NC	27546	\$ 1,974.00	\$ 1,975.00	Breast Cancer Screening, education and treatment	NONE
Heritage Hospital	111 Hospital Drive	Tarboro	NC	27886	\$ 32,750.00	\$ 32,750.00	Breast Cancer Screening, education and treatment	NONE
Edgecombe County Health Department	2909 Main Street	Tarboro	NC	27886	\$ 17,077.00	\$ 17,078.00	Breast Cancer Screening, education and treatment	NONE
Edgecombe County Health Department	2909 Main Street	Tarboro	NC	27886	\$ 17,077.00	\$ 17,078.00	Breast Cancer Screening, education and treatment	NONE
Caring Community Foundation, Inc.	310 Nantucket Drive	Cary	NC	27513	\$ 20,000.00	\$ 20,000.00	Breast Cancer Screening, education and treatment	NONE
El Pueblo	4 N. Blount Street	Raleigh	NC	27613	\$ 20,000.00	\$ 20,000.00	Breast Cancer Screening, education and treatment	NONE
Caswell Family Medical Center	439 US HWY 158 West	Yanceyville	NC	27379	\$ 15,250.00	\$ 15,250.00	Breast Cancer Screening, education and treatment	NONE
Caswell Family Medical Center	439 US HWY 158 West	Yanceyville	NC	27379	\$ 15,250.00	\$ 15,250.00	Breast Cancer Screening, education and treatment	NONE
Nash County Health Department	214 S. Barnes Street PO Box 849	Nashville	NC	27856	\$ 13,250.00	\$ 13,250.00	Breast Cancer Screening, education and treatment	NONE
Nash County Health Department	214 S. Barnes Street PO Box 849	Nashville	NC	27856	\$ 13,250.00	\$ 13,250.00	Breast Cancer Screening, education and treatment	NONE
West Chatham Caring Communities	126 Village Lake Road	Siler City	NC	27344	\$ 11,110.00	\$ 11,111.00	Breast Cancer Screening, education and treatment	NONE
West Chatham Caring Communities	126 Village Lake Road	Siler City	NC	27344	\$ 11,110.00	\$ 11,111.00	Breast Cancer Screening, education and treatment	NONE
West Chatham Caring Communities	126 Village Lake Road	Siler City	NC	27344	\$ 11,110.00	\$ 11,111.00	Breast Cancer Education, Screening, Treatment	NONE
Women Helping Women	5935 Sentinel Drive	Raleigh	NC	27609	\$ 20,000.00	\$ 20,000.00	Breast Cancer Screening, education and treatment	NONE
Johnston County Health Department	517 Brightleaf Blvd	Smithfield	NC	27577	\$ 6,428.00	\$ 6,428.00	Breast Cancer Screening, education and treatment	NONE
Johnston County Health Department	517 Brightleaf Blvd	Smithfield	NC	27577	\$ 6,428.00	\$ 6,428.00	Breast Cancer Screening, education and treatment	NONE
Johnston County Health Department	517 Brightleaf Blvd	Smithfield	NC	27577	\$ 6,428.00	\$ 6,428.00	Breast Cancer Screening, education and treatment	NONE
UNC-Chapel Hill Division of Heme/Oncology	103 Mason Farm Road Room 4200B MBRB	Chapel Hill	NC	27599-7264	\$ 25,740.00	\$ 25,740.00	Breast Cancer Screening, education and treatment	NONE
Planned Parenthood Health Systems	100 South Boylan Avenue	Raleigh	NC	27603	\$ 6,921.00	\$ 6,921.00	Breast Cancer Screening, education and treatment	NONE
Planned Parenthood Health Systems	100 South Boylan Avenue	Raleigh	NC	27603	\$ 6,921.00	\$ 6,921.00	Breast Cancer Screening, education and treatment	NONE
Crossworks	703 Paul Street PO Box 6795	Rocky Mount	NC	27802	\$ 16,500.00	\$ 16,500.00	Breast Cancer Screening, education and treatment	NONE
Johnson County Health Dept	517 Brightleaf Blvd	Smithfield	NC	27577	\$ 450.00		Breast Cancer Screening, education and treatment	NONE
El Pueblo	4 N. Blount Street	Raleigh	NC	27613	\$ 4,500.00		Breast Cancer Screening, education and treatment	NONE
Duke Cancer Patient Support Program	DUMC 3139	Durham	NC	27710	\$ 2,500.00		Breast Cancer Screening, education and treatment	NONE
Crossworks, NC	703 Paul Street	Rocky Mount	NC	27803	\$ 2,500.00		Breast Cancer Screening, education and treatment	NONE

Form 990, Part II, Line 22, Grants Allocations

<u>Recipient name</u>	<u>Address</u>	<u>City</u>	<u>ST</u>	<u>Zip Code</u>	<u>Amount Paid</u>	<u>Amount Accrued</u>	<u>Purpose of Grant</u>	<u>Relationship</u>
Morehouse School of Medicine	720 Westview Drive SW	Atlanta	GA	30310	\$ 2,500.00		Breast Cancer Screening, education and treatment	NONE
Blannie Bet Massey Morris Foundation	1286 Mamie Upchurch Road	Lillington	NC	27546	\$ 5,000.00		Breast Cancer Screening, education and treatment	NONE
UNC-Chapel Hill	103 Mason Farm Road, Room 4200B	Chapel Hill	NC	27599-7264	\$ 4,257.00		Breast Cancer Screening, education and treatment	NONE
Rex Cancer Center	4420 Lake Boone Trail	Raleigh	NC	27607	\$ 1,000.00		Breast Cancer Screening, education and treatment	NONE
Nash County Health Department	214 S. Barnes Street	Nashville	NC	27856	\$ 3,900.00		Breast Cancer Screening, education and treatment	NONE
Women Helping Women	2301 Stonehenge Drive, Suite 109	Raleigh	NC	27615	\$ 10,000.00		Breast Cancer Screening, education and treatment	NONE
Caring Community Foundation, Inc.	310 Nantucket Drive	Cary	NC	27513	\$ 2,500.00		Breast Cancer Screening, education and treatment	NONE
Community Health Coalition	407 Crutchfield Street	Durham	NC	27704	\$ 4,414.00		Breast Cancer Screening, education and treatment	NONE
Community Health Coalition	407 Crutchfield Street	Durham	NC	27704	\$ 4,414.00		Breast Cancer Screening, education and treatment	NONE
Wake County Human Services	10 Sunnybrook Road, Suite 309 I	Raleigh	NC	27610	\$ 5,684.00		Breast Cancer Screening, education and treatment	NONE
Wake County Human Services	10 Sunnybrook Road, Suite 309 I	Raleigh	NC	27610	\$ 5,684.00		Breast Cancer Screening, education and treatment	NONE
Piedmont Health Services, Inc.	299 Lloyd Street	Carrboro	NC	27510	\$ 16,380.00		Breast Cancer Screening, education and treatment	NONE
Lincoln Community Health Center	1301 Fayetteville Street	Durham	NC	27707	\$ 2,800.00		Breast Cancer Screening, education and treatment	NONE
Lincoln Community Health Center	1301 Fayetteville Street	Durham	NC	27707	\$ 2,800.00		Breast Cancer Screening, education and treatment	NONE
Duke University Medical Center	Box 2628, Room 221A, MSRB	Durham	NC	27710	\$ 17,135.00		Breast Cancer Screening, education and treatment	NONE
El Pueblo	4 N. Blount Street	Raleigh	NC	27613	\$ 5,100.00		Breast Cancer Screening, education and treatment	NONE
The REX Hospital Foundation	2500 Blue Ridge Road, Suite 325	Raleigh	NC	27607	\$ 5,000.00		Breast Cancer Screening, education and treatment	NONE
Sisters Network Triangle	10 Willow Bridge Drive	Durham	NC	27707	\$ 1,000.00		Breast Cancer Screening, education and treatment	NONE
Save Our Sisters of Rex	714 Atwater St.	Raleigh	NC	27607	\$ 812.00		Breast Cancer Screening, education and treatment	NONE
Pines of Carolina, Girl Scout Council	PO Box 52294	Raleigh	NC	27612	\$ 5,000.00		Breast Cancer Screening, education and treatment	NONE
NC Triangle Total					\$ 749,678.00	\$ 634,354.00		
Nebraska								
Methodist Health System	8303 Dodge Road	Omaha	NE	68114		\$ 24,355.00	Breast Cancer Screening, education and treatment	NONE
University of Nebraska Medical Center	900 North 16th Street	Lincoln	NE	68508		\$ 9,209.00	Breast Cancer Screening, education and treatment	NONE
University of Nebraska Medical Center	900 North 16th Street	Lincoln	NE	68508		\$ 27,628.00	Breast Cancer Screening, education and treatment	NONE
NE Dept. of Health - Every Woman Matters						\$ 163,564.00	Breast Cancer Screening, education and treatment	NONE
Methodist Health System	8303 Dodge Road	Omaha	NE	68114		\$ 17,830.00	Breast Cancer Screening, education and treatment	NONE
Alegent Health Image Recovery	7500 Mercy Rd.	Omaha	NE	68124		\$ 21,209.00	Breast Cancer Screening, education and treatment	NONE
Alegent Health Image Recovery	7500 Mercy Rd.	Omaha	NE	68124		\$ 2,357.00	Breast Cancer Screening, education and treatment	NONE
Central Nebraska Community Services	PO Box 509	Loup City	NE	68853		\$ 25,731.00	Breast Cancer Screening, education and treatment	NONE
Blue Valley Community Action Partnership	135 N 4th Street	Hebron	NE	68370		\$ 6,800.00	Breast Cancer Screening, education and treatment	NONE
Community Action Partnership	16 West 11th	Kearney	NE	68845		\$ 27,424.00	Breast Cancer Screening, education and treatment	NONE
Every Woman Matters Foundation	P O Box 94817	Lincoln	NE	68509		\$ 20,000.00	Breast Cancer Screening, education and treatment	NONE
Alegent Health Image Recovery	7500 Mercy Rd.	Omaha	NE	68124	\$ 1,000.00	\$ -	Breast Cancer Screening, education and treatment	NONE
My Sister's Keeper	P.O. Box 1566	Waldorf	MD	20604	\$ 878.00	\$ -	Breast Cancer Screening, education and treatment	NONE
My Sister's Keeper	P.O. Box 1566	Waldorf	MD	20604	\$ 878.00	\$ -	Breast Cancer Screening, education and treatment	NONE
Fremont Area Medical Center Foundation	450 E 23rd Street	Freemont	NE	68025	\$ 1,800.00	\$ -	Breast Cancer Screening, education and treatment	NONE
Methodist Health System (Time to Heal)	8303 Dodge Road	Omaha	NE	68114	\$ 1,006.00	\$ -	Breast Cancer Screening, education and treatment	NONE
St. Elizabeth	6850 L Street	Lincoln	NE	68510	\$ 2,000.00	\$ -	Breast Cancer Screening, education and treatment	NONE
Beatrice Community Hospital	1110 North 10th Street	Beatrice	NE	68310	\$ 500.00	\$ -	Breast Cancer Screening, education and treatment	NONE
University of Nebraska Omaha		Omaha	NE	68182	\$ 500.00	\$ -	Breast Cancer Screening, education and treatment	NONE
Alegent	7500 Mercy Rd.	Omaha	NE	68124	\$ 2,000.00	\$ -	Breast Cancer Screening, education and treatment	NONE
Alegent	7500 Mercy Rd.	Omaha	NE	68124	\$ 2,000.00	\$ -	Breast Cancer Screening, education and treatment	NONE
Methodist Hospital Foundation	8401 W Dodge Road # 225	Omaha	NE	68114	\$ 1,845.00	\$ -	Breast Cancer Screening, education and treatment	NONE
Methodist Health System	8303 Dodge Road	Omaha	NE	68114	\$ 1,845.00	\$ -	Breast Cancer Screening, education and treatment	NONE
Good Samaritan Hospital	10 E 31st Street	Kearney	NE	68847	\$ 2,000.00	\$ -	Breast Cancer Screening, education and treatment	NONE
Nebraska Total					\$ 18,252.00	\$ 346,107.00		
North Carolina Triad								
Surry County Health & Nutrition Center	118 Hambry Road	Dobson	NC	27017	\$ 6,667.00	\$ 6,666.00	Breast Cancer Screening, education and treatment	NONE
Surry County Health & Nutrition Center	118 Hambry Road	Dobson	NC	27017	\$ 6,666.00	\$ 6,667.00	Breast Cancer Screening, education and treatment	NONE
Surry County Health & Nutrition Center	118 Hambry Road	Dobson	NC	27017	\$ 6,667.00	\$ 6,667.00	Breast Cancer Screening, education and treatment	NONE
Davie County Health Department	PO Box 848	Mocksville	NC	27028	\$ 5,000.00	\$ 5,000.00	Breast Cancer Screening, education and treatment	NONE
Davie County Health Department	PO Box 848	Mocksville	NC	27028	\$ 5,000.00	\$ 5,000.00	Breast Cancer Screening, education and treatment	NONE
Forsyth County Dept of Public Health	PO Box 686	Winston-Salem	NC	27102	\$ 2,333.00	\$ 11,000.00	Breast Cancer Screening, education and treatment	NONE
Forsyth County Dept of Public Health	PO Box 686	Winston-Salem	NC	27102	\$ 2,334.00	\$ 11,000.00	Breast Cancer Screening, education and treatment	NONE
Forsyth County Dept of Public Health	PO Box 686	Winston-Salem	NC	27102	\$ 2,333.00	\$ 11,000.00	Breast Cancer Screening, education and treatment	NONE
North Carolina Baptist Hospital	Medical Center Blvd	Winston-Salem	NC	27157	\$ 16,250.00	\$ 16,250.00	Breast Cancer Screening, education and treatment	NONE

Form 990, Part II, Line 22, Grants Allocations

<u>Recipient name</u>	<u>Address</u>	<u>City</u>	<u>ST</u>	<u>Zip Code</u>	<u>Amount Paid</u>	<u>Amount Accrued</u>	<u>Purpose of Grant</u>	<u>Relationship</u>
North Carolina Baptist Hospital	Medical Center Blvd	Winston-Salem	NC	27157	\$ 16,250.00	\$ 16,250.00	Breast Cancer Screening, education and treatment	NONE
Forsyth Regional Cancer Center - Outreach Initiative	3333 Silas Creek Parkway	Winston-Salem	NC	27103	\$ 9,805.00	\$ 9,805.00	Breast Cancer Screening, education and treatment	NONE
Forsyth Regional Cancer Center - Outreach Initiative	3333 Silas Creek Parkway	Winston-Salem	NC	27103	\$ 9,805.00	\$ 9,805.00	Breast Cancer Screening, education and treatment	NONE
Forsyth Regional Cancer Center - Outreach Initiative	3333 Silas Creek Parkway	Winston-Salem	NC	27103	\$ 9,805.00	\$ 9,805.00	Breast Cancer Screening, education and treatment	NONE
Forsyth Regional Cancer Center - Assessment & Education	3333 Silas Creek Parkway	Winston-Salem	NC	27103	\$ 5,690.00	\$ 5,690.00	Breast Cancer Screening, education and treatment	NONE
Forsyth Regional Cancer Center - Assessment & Education	3333 Silas Creek Parkway	Winston-Salem	NC	27103	\$ 5,690.00	\$ 5,690.00	Breast Cancer Screening, education and treatment	NONE
Norville Breast Care Center/ ARMC	1240 Huffman Mill Road	Burlington	NC	27216	\$ 33,242.00	\$ 33,242.00	Breast Cancer Screening, education and treatment	NONE
Community Care Center of Forsyth County	2125 New Walkertown Road	Winston-Salem	NC	27101	\$ 12,500.00	\$ 12,500.00	Breast Cancer Screening, education and treatment	NONE
Community Care Center of Forsyth County	2125 New Walkertown Road	Winston-Salem	NC	27101	\$ 12,500.00	\$ 12,500.00	Breast Cancer Screening, education and treatment	NONE
Cancer Services, Inc	3175 Maplewood Avenue	Winston-Salem	NC	27103	\$ 26,250.00	\$ 26,250.00	Breast Cancer Screening, education and treatment	NONE
Alamance Regional Medical Center	PO Box 202	Burlington	NC	27216	\$ 6,880.00	\$ 6,880.00	Breast Cancer Screening, education and treatment	NONE
Alamance Regional Medical Center	PO Box 202	Burlington	NC	27216	\$ 6,880.00	\$ 6,880.00	Breast Cancer Screening, education and treatment	NONE
Hugh Chatham Memorial Hospital	180 Parkwood Drive	Elkin	NC	28621	\$ 6,146.00	\$ 6,146.00	Breast Cancer Screening, education and treatment	NONE
Hugh Chatham Memorial Hospital	180 Parkwood Drive	Elkin	NC	28621	\$ 6,146.00	\$ 6,146.00	Breast Cancer Screening, education and treatment	NONE
Stokes County Dept. of Social Services	PO Box 30	Danbury	NC	27016	\$ 3,750.00	\$ 3,750.00	Breast Cancer Screening, education and treatment	NONE
Stokes County Dept. of Social Services	PO Box 30	Danbury	NC	27016	\$ 3,750.00	\$ 3,750.00	Breast Cancer Screening, education and treatment	NONE
YWCA of Greensboro	1 YWCA Place	Greensboro	NC	27401	\$ 4,012.00	\$ 4,012.00	Breast Cancer Screening, education and treatment	NONE
YWCA of Greensboro	1 YWCA Place	Greensboro	NC	27401	\$ 4,012.00	\$ 4,012.00	Breast Cancer Screening, education and treatment	NONE
Davidson County Health Department	PO Box 439	Lexington	NC	27293	\$ 13,541.00	\$ 13,541.00	Breast Cancer Screening, education and treatment	NONE
Yadkin County Health Department	PO Box 457	Yadkinville	NC	27055	\$ 5,000.00	\$ 5,000.00	Breast Cancer Screening, education and treatment	NONE
Yadkin County Health Department	PO Box 457	Yadkinville	NC	27055	\$ 5,000.00	\$ 5,000.00	Breast Cancer Screening, education and treatment	NONE
Wake Forest Health Sciences - A Primer on Breast Cancer Genetics	Medical Center Blvd	Winston-Salem	NC	27157	\$ 3,300.00	\$ -	Breast Cancer Screening, education and treatment	NONE
Wake Forest University Health Sciences	Medical Center Blvd	Winston-Salem	NC	27157	\$ 3,000.00	\$ -	Breast Cancer Screening, education and treatment	NONE
Davidson County Cancer Services	503 West Center St.	Lexington	NC	27292	\$ 1,000.00	\$ -	Breast Cancer Screening, education and treatment	NONE
DL Davis FRCC	3333 Silas Creek Parkway	Winston-Salem	NC	27103	\$ 1,000.00	\$ -	Breast Cancer Screening, education and treatment	NONE
Alamance Regional Medical Center	PO Box 202	Burlington	NC	27216	\$ 2,000.00	\$ -	Breast Cancer Screening, education and treatment	NONE
High Point Regional Health System	PO Box HP-5	High Point	NC	27261	\$ 3,000.00	\$ -	Breast Cancer Screening, education and treatment	NONE
Cancer Services, Inc	3175 Maplewood Avenue	Winston-Salem	NC	27103	\$ 5,000.00	\$ -	Breast Cancer Screening, education and treatment	NONE
Wake Forest University Health Sciences	Medical Center Blvd	Winston-Salem	NC	27157	\$ 5,000.00	\$ -	Breast Cancer Screening, education and treatment	NONE
North Carolina Triad Total					\$ 283,204.00	\$ 285,904.00		
North Central Alabama								
American Cancer Society	1100 Ireland Way	Birmingham	AL	35205	\$	35,000.00	Breast Cancer Screening, education and treatment	NONE
St. Vincents Hospital	810 St. Vincent's Drive	Birmingham	AL	35205	\$	11,550.00	Breast Cancer Screening, education and treatment	NONE
	1530 3rd Avenue South, Medical Towers	Birmingham	AL	35294	\$	23,607.00	Breast Cancer Screening, education and treatment	NONE
UAB Division of Preventive Medicine	1665 University Boulevard	Birmingham	AL	35294	\$	57,776.00	Breast Cancer Screening, education and treatment	NONE
V.I.R.T.U.E., Inc.	P. O. Box 26393	Birmingham	AL	35260	\$	20,000.00	Breast Cancer Screening, education and treatment	NONE
American Cancer Society	1100 Ireland Way	Birmingham	AL	35205	\$	16,500.00	Breast Cancer Screening, education and treatment	NONE
Alabama Department of Public Health	P.O. Box 303017, Su. 1350	Montgomery	AL	36130	\$	157,609.00	Breast Cancer Screening, education and treatment	NONE
Alabama Department of Public Health	P.O. Box 303017, Su. 1350	Montgomery	AL	36130	\$	98,699.00	Breast Cancer Screening, education and treatment	NONE
Princeton Baptist Medical Center	710 Princeton Avenue	Birmingham	AL	35211	\$	53,500.00	Breast Cancer Screening, education and treatment	NONE
Alabama Department of Public Health	P.O. Box 303017, Su. 1350	Montgomery	AL	36130	\$	33,276.00	Breast Cancer Screening, education and treatment	NONE
UC Regents, University of California, San Diego	9500 Gilman Drive	La Jolla	CA	92093	\$	5,000.00	Breast Cancer Screening, education and treatment	NONE
Deep South Network for Cancer Control Program	1824 6th Ave. S, WTI 253	Birmingham	AL	35294	\$	1,000.00	Breast Cancer Screening, education and treatment	NONE
LaKisha Moore	701 19th Street S LHRB 534	Birmingham	AL	35294	\$	999.00	Breast Cancer Screening, education and treatment	NONE
Meridith Preless c/o UAB Dept. of Human Gene Therapy	901 19th St S BMR2 Rm 502	Birmingham	AL	35294	\$	999.00	Breast Cancer Screening, education and treatment	NONE
Yizne Tang c/o UAB Gene Therapy	BMR2-552 901 19th St S	Birmingham	AL	35294	\$	999.00	Breast Cancer Screening, education and treatment	NONE
Dennis Chali	1617 13th Ave S, Apt 1	Birmingham	AL	35205	\$	16.00	Breast Cancer Screening, education and treatment	NONE
Matthew Beatty c/o UAB Gene Therapy	BMR2 572 901 19th Street S	Birmingham	AL	35294	\$	999.00	Breast Cancer Screening, education and treatment	NONE
Hideyou Ugai, Ph.D c/o UAB Gene Therapy	BMR2 560 901 19th Street S	Birmingham	AL	35294	\$	999.00	Breast Cancer Screening, education and treatment	NONE
Miho Maurakami c/o UAB Gene Therapy	BMR2 502 901 19th Street S	Birmingham	AL	35294	\$	999.00	Breast Cancer Screening, education and treatment	NONE
Carolyn Maddox c/o UAB	1802 6th Avenue S, N Pavillion, Rm 25	Birmingham	AL	35294	\$	951.00	Breast Cancer Screening, education and treatment	NONE
Donna Kirkland Cline	1108 Greensprings Avenue	Birmingham	AL	35294	\$	999.00	Breast Cancer Screening, education and treatment	NONE
Tung-Sung Tseng c/o UAB	516 1530 3rd Ave S	Birmingham	AL	35294	\$	999.00	Breast Cancer Screening, education and treatment	NONE
Hul-Yi Lin	WTI 153 1530 3rd Avenue S	Birmingham	AL	35294	\$	999.00	Breast Cancer Screening, education and treatment	NONE
Rebecca DiPiazza	5036 8th Ct. S	Birmingham	AL	35212	\$	703.00	Breast Cancer Screening, education and treatment	NONE
J. Tyson DeAngeles c/o UAB Dept. of Biology	Rm 175	Birmingham	AL	35294	\$	375.00	Breast Cancer Screening, education and treatment	NONE
Yuanyuan Li c/o UAB Dept. of Biology	Rm 175	Birmingham	AL	35294	\$	375.00	Breast Cancer Screening, education and treatment	NONE

Form 990, Part II, Line 22, Grants Allocations

<u>Recipient name</u>	<u>Address</u>	<u>City</u>	<u>ST</u>	<u>Zip Code</u>	<u>Amount Paid</u>	<u>Amount Accrued</u>	<u>Purpose of Grant</u>	<u>Relationship</u>		
Tung-Sung Tseng c/o UAB	516 1530 3rd Ave S	Birmingham	AL	35294	\$	999.00	Breast Cancer Screening, education and treatment	NONE		
Lakisha Moore	701 19th Street S LHRB 534	Birmingham	AL	35294	\$	750.00	Breast Cancer Screening, education and treatment	NONE		
Rebecca DiPiazza	5036 8th Ct. S	Birmingham	AL	35212	\$	2,000.00	Breast Cancer Screening, education and treatment	NONE		
V.I.R.T.U.E. INC	P. O. Box 26393	Birmingham	AL	35260	\$	999.00	Breast Cancer Screening, education and treatment	NONE		
Princeton Baptist Medical Center	710 Princeton Avenue	Birmingham	AL	35211	\$	1,600.00	Breast Cancer Screening, education and treatment	NONE		
Melasias's Research	293 Stratton Place	Birmingham	AL	35242	\$	1,000.00	Breast Cancer Screening, education and treatment	NONE		
<u>North Central Alabama Total</u>					\$	-	\$	532,276.00		
<u>North Colorado</u>										
North Colorado Medical Center- Spirit of Women Grant for Girls Night Out	1801 16th Street	Greeley	CO	80631	\$	4,950.00	\$	-	Breast Cancer Screening, education and treatment	NONE
<u>North Colorado Total</u>					\$	4,950.00	\$	-		
<u>North Florida</u>										
Baker County Health Department	480 West Lowder Street	Macclenny	FL	32063	\$	3,900.00	\$	-	Breast Cancer Screening, education and treatment	NONE
Way Free Clinic	4915 Harvey Grant Road	Orange Park	FL	32003	\$	5,000.00	\$	-	Breast Cancer Screening, education and treatment	NONE
Shands Jacksonville/Public Forum	655 W. 8th Street	Jacksonville	FL	32209	\$	-	\$	-	Breast Cancer Screening, education and treatment	NONE
Putnam County Health Department	2801 Kennedy Street	Palatka	FL	32177	\$	1,707.00	\$	-	Breast Cancer Screening, education and treatment	NONE
Gerri's Corner of Comfort	PO Box 15031	Fernandina Beach	FL	32034	\$	5,000.00	\$	-	Breast Cancer Screening, education and treatment	NONE
Baptist Medical Center	800 Prudential Drive, #105	Jacksonville	FL	32207	\$	2,520.00	\$	-	Breast Cancer Screening, education and treatment	NONE
St. Vincents Healthcare	1 Shircliff Way	Jacksonville	FL	32204	\$	2,500.00	\$	-	Breast Cancer Screening, education and treatment	NONE
University of North Florida	4567 St. Johns Bluff Road, South	Jacksonville	FL	32224	\$	7,500.00	\$	-	Breast Cancer Screening, education and treatment	NONE
Sister's Network	41 E. Duval Street	Jacksonville	FL	32202	\$	1,032.00	\$	-	Breast Cancer Screening, education and treatment	NONE
St. Johns County Department of Health	1955 US 1 So. #100	St. Augustine	FL	32086	\$	51,255.00	\$	-	Breast Cancer Screening, education and treatment	NONE
Baptist Cancer Institute	1235 San Marco Blvd., #304	Jacksonville	FL	32207	\$	17,500.00	\$	-	Breast Cancer Screening, education and treatment	NONE
Volunteers In Medicine	41 E. Duval Street	Jacksonville	FL	32202	\$	73,377.00	\$	-	Breast Cancer Screening, education and treatment	NONE
Baptist Medical Center	800 Prudential Drive, #105	Jacksonville	FL	32207	\$	50,000.00	\$	-	Breast Cancer Screening, education and treatment	NONE
Clay County Department of Health	1305 Idlewild Avenue	Springs	FL	32043	\$	45,668.00	\$	-	Breast Cancer Screening, education and treatment	NONE
Baker County Health Department	480 West Lowder Street	Macclenny	FL	32063	\$	13,200.00	\$	-	Breast Cancer Screening, education and treatment	NONE
Shands Jacksonville/Public Forum	655 W. 8th Street	Jacksonville	FL	32209	\$	-	\$	-	Breast Cancer Screening, education and treatment	NONE
Donna Hicken Foundation	1015 Atlantic Blvd, Suite 144	Atlantic Beach	FL	32233	\$	8,000.00	\$	-	Breast Cancer Screening, education and treatment	NONE
<u>North Florida Total</u>					\$	24,139.00	\$	264,020.00		
<u>North Jersey</u>										
Warren County (Norwescap)	350 Marshal Street	Phillipsburg	NJ	08865	\$	14,950.00	\$	-	Breast Cancer Screening, education and treatment	NONE
Palisades Medical Center	7600 River Road	North Bergen	NJ	07047	\$	3,045.00	\$	-	Breast Cancer Screening, education and treatment	NONE
Hudson Perinatal Consortium	242 10th Street	Jersey City	NJ	07306	\$	3,000.00	\$	-	Breast Cancer Screening, education and treatment	NONE
Sharsheret	1086 Teaneck Road, Suite 3A	Teaneck	NJ	07666	\$	1,000.00	\$	-	Breast Cancer Screening, education and treatment	NONE
Newark Beth Isreal Medical Center	120 Lyons Ave	Newark	NJ	07112	\$	52,000.00	\$	-	Breast Cancer Screening, education and treatment	NONE
Newark Beth Isreal Medical Center	120 Lyons Ave	Newark	NJ	07112	\$	30,000.00	\$	-	Breast Cancer Screening, education and treatment	NONE
St Barnabas Breast Center	200 South Orange Avenue	Livingstpn	NJ	07039	\$	33,000.00	\$	-	Breast Cancer Screening, education and treatment	NONE
St Joseph's Regional Medical Center	703 Main Street	Paterson	NJ	07503	\$	59,000.00	\$	-	Breast Cancer Screening, education and treatment	NONE
St Joseph's Regional Medical Center	703 Main Street	Paterson	NJ	07503	\$	60,000.00	\$	-	Breast Cancer Screening, education and treatment	NONE
Hoboken Family Planning Inc	124 Grand Street	Hoboken	NJ	07030	\$	18,000.00	\$	-	Breast Cancer Screening, education and treatment	NONE
Bergen County CEED Transportation	327 E Ridgewood Avenue	Paramus	NJ	07652	\$	6,000.00	\$	-	Breast Cancer Screening, education and treatment	NONE
Trinitas Hospital	P.O. Box 259	Elizabeth	NJ	07202	\$	58,000.00	\$	-	Breast Cancer Screening, education and treatment	NONE
Morristown Memorial Hospital	100 Madison Avenue, Box 18	Morristown	NJ	07962	\$	50,000.00	\$	-	Breast Cancer Screening, education and treatment	NONE
Hudson Perinatal Consortium	242 10th Street	Jersey City	NJ	07306	\$	50,000.00	\$	-	Breast Cancer Screening, education and treatment	NONE
Project Self Sufficiency	P.O. Box 322	Sparta	NJ	07871	\$	60,000.00	\$	-	Breast Cancer Screening, education and treatment	NONE
Clara Maass Medical Center	One Clara Maass Drive	Belleville	NJ	07109	\$	40,000.00	\$	-	Breast Cancer Screening, education and treatment	NONE
Palisades Medical Center	7600 River Road	North Bergen	NJ	07047	\$	30,000.00	\$	-	Breast Cancer Screening, education and treatment	NONE
Overlook Hospital	99 Beauvoir Ave.	Summit	NJ	07902	\$	55,000.00	\$	-	Breast Cancer Screening, education and treatment	NONE
Trinitas Hospital	P.O. Box 259	Elizabeth	NJ	07202	\$	35,000.00	\$	-	Breast Cancer Screening, education and treatment	NONE
St Barnabas Breast Center	200 South Orange Avenue	Livingstpn	NJ	07039	\$	29,500.00	\$	-	Breast Cancer Screening, education and treatment	NONE
Sisters Network of Central New Jersey	604 Hamilton Street	Somerset	NJ	08873	\$	43,900.00	\$	-	Breast Cancer Screening, education and treatment	NONE
UMDNJ New Jersey Medical School	185 South Orange Avenue NJMS/UH	Newark	NJ	07103	\$	46,900.00	\$	-	Breast Cancer Screening, education and treatment	NONE
Saint Michael's Medical Center	268 Dr. Martin Luther King Jr. Blvd	Newark	NJ	07102	\$	49,500.00	\$	-	Breast Cancer Screening, education and treatment	NONE

Form 990, Part II, Line 22, Grants Allocations

<u>Recipient name</u>	<u>Address</u>	<u>City</u>	<u>ST</u>	<u>Zip Code</u>	<u>Amount Paid</u>	<u>Amount Accrued</u>	<u>Purpose of Grant</u>	<u>Relationship</u>
UMDNJ New Jersey Medical School (Mobile)	185 South Orange Avenue NJMS/UH	Newark	NJ	07103		\$ 200,000.00	Breast Cancer Screening, education and treatment	NONE
<u>North Jersey Total</u>					\$ 21,995.00	\$ 1,005,800.00		
<u>North Texas</u>								
American Cancer Society	8900 Carpenter Freeway	Dallas	TX	75247		\$ 29,625.00	Breast Cancer Screening, education and treatment	NONE
Asian Breast Health Outreach	403 W. Campbell Road, Suite 205	Richardson	TX	75080		\$ 23,120.00	Breast Cancer Screening, education and treatment	NONE
Asian Breast Health Outreach	403 W. Campbell Road, Suite 205	Richardson	TX	75080		\$ 23,120.00	Breast Cancer Screening, education and treatment	NONE
Bridge of Blessings	819 Arapahoe Rd St 24-B #270	Richardson	TX	75080		\$ 22,500.00	Breast Cancer Screening, education and treatment	NONE
Bridge Breast Center	3601 Gaston Ave, #401	Dallas	TX	75246		\$ 444,100.00	Breast Cancer Screening, education and treatment	NONE
Collin County Health	825 N. McDonald	McKinney	TX	75069		\$ 53,126.00	Breast Cancer Screening, education and treatment	NONE
Collin County Health	825 N. McDonald	McKinney	TX	75069		\$ 53,127.00	Breast Cancer Screening, education and treatment	NONE
Denton Cty Health Dept	190 N. Valley Parkway, Ste 203	Lewisville	TX	75067		\$ 40,783.00	Breast Cancer Screening, education and treatment	NONE
Easter Seals of Greater Dallas	4443 North Josey Lane	Carrollton	TX	75010		\$ 27,458.00	Breast Cancer Screening, education and treatment	NONE
Family Health	525 South Loop 288 Ste A	Denton	TX	76204		\$ 45,000.00	Breast Cancer Screening, education and treatment	NONE
Grayson County Health Dept	205 N. Houston Ave	Denison	TX	75021		\$ 63,639.00	Breast Cancer Screening, education and treatment	NONE
Texas Womens University	P. O. Box 425499	Denton	TX	76204		\$ 13,500.00	Breast Cancer Screening, education and treatment	NONE
Texoma Healthcare System	1002 Memorial Drive	Denison	TX	75020		\$ 60,000.00	Breast Cancer Screening, education and treatment	NONE
Texoma Healthcare System	1002 Memorial Drive	Denison	TX	75020		\$ 60,000.00	Breast Cancer Screening, education and treatment	NONE
	One Works Of Grace Plaza,2710 Oak							
Gilda's Club	Lawn Ave.	Dallas	TX	75219		\$ 15,000.00	Breast Cancer Screening, education and treatment	NONE
	1105 Central Expressway North, Ste							
Presbyterian Hospital of Allen	2100	Allen	TX	75013		\$ 12,951.00	Breast Cancer Screening, education and treatment	NONE
	1105 Central Expressway North, Ste							
Presbyterian Hospital of Allen	2100	Allen	TX	75013		\$ 12,951.00	Breast Cancer Screening, education and treatment	NONE
Asian Breast Health Outreach	403 W. Campbell Road, Suite 205	Richardson	TX	75080	\$ 2,140.00	\$ -	Breast Cancer Screening, education and treatment	
Asian Breast Health Outreach	403 W. Campbell Road, Suite 205	Richardson	TX	75080	\$ 2,140.00	\$ -	Breast Cancer Screening, education and treatment	
Grayson County Health Dept	205 N. Houston Ave	Denison	TX	75021	\$ 4,000.00	\$ -	Breast Cancer Screening, education and treatment	
<u>North Texas Total</u>					\$ 8,280.00	\$ 1,000,000.00		
<u>Northeast Louisiana</u>								
LA Cancer Foundation (Bosom Buddy)	141 DeSiard St	Monroe	LA	71201	\$ 3,750.00	\$ 3,750.00	Breast Cancer Screening, education and treatment	NONE
Delhi Rural Health Clinic (Br Cancer Awareness)	407 Cincinnati	Delhi	LA	71232	\$ 4,500.00	\$ 4,500.00	Breast Cancer Screening, education and treatment	NONE
Franklin Medical Center (B-Cap; Br Can Awareness)	2106 Loop Road	Winnsboro	LA	71295	\$ 3,350.00	\$ 3,350.00	Breast Cancer Screening, education and treatment	NONE
Kitty DeGree Breast Health Center (Getting the support you need)	3421 Medical Park Dr	Monroe	LA	71203	\$ 1,000.00	\$ 3,200.00	Breast Cancer Screening, education and treatment	NONE
Kitty DeGree Breast Health Center (Mission Pink)	3421 Medical Park Dr	Monroe	LA	71203	\$ 4,250.00	\$ 4,250.00	Breast Cancer Screening, education and treatment	NONE
LA Cancer Foundation (Woman to Woman)	141 DeSiard St	Monroe	LA	71201	\$ 7,500.00	\$ 7,500.00	Breast Cancer Screening, education and treatment	NONE
LA Cancer Foundation (Seldom Seen, Strongly Felt)	141 DeSiard St	Monroe	LA	71201	\$ 7,500.00	\$ 7,500.00	Breast Cancer Screening, education and treatment	NONE
LA Cancer Foundation (Br & Cervical Screening)	141 DeSiard St	Monroe	LA	71201	\$ 7,500.00	\$ 7,500.00	Breast Cancer Screening, education and treatment	NONE
Jackson Parish Hospital (Voucher Program)	165 Beech Springs Rd.	Jonesboro	LA	71251	\$ 4,675.00	\$ 4,675.00	Breast Cancer Screening, education and treatment	NONE
Kitty DeGree Breast Health Center (Lymphadema Screening)	3421 Medical Park Dr	Monroe	LA	71203	\$ 1,000.00	\$ 1,000.00	Breast Cancer Screening, education and treatment	NONE
Richardson Medical Center (Breast Imaging)	407 Cincinnati	Delhi	LA	71232	\$ 5,250.00	\$ 5,250.00	Breast Cancer Screening, education and treatment	NONE
ULM School of Nursing (Witness Project)	700 University Ave	Monroe	LA	71209		\$ 1,000.00	Breast Cancer Screening, education and treatment	NONE
Lincoln General Hospital	1200 S. Farmerville St	Ruston	LA	71270		\$ 1,190.00	Breast Cancer Screening, education and treatment	NONE
<u>Northeast Louisiana Total</u>					\$ 50,275.00	\$ 54,665.00		
<u>Northeast Pennsylvania</u>								
Maternal & Family Health Services	15 Public Square Suite 600	Wilkes Barre	PA	18701	\$ 21,064.00	\$ 21,064.00	Breast Cancer Screening, education and treatment	NONE
Jersey Shore Hospital	1020 Thompson Street	Jersey Shore	PA	17740	\$ 2,537.00	\$ 2,537.00	Breast Cancer Screening, education and treatment	NONE
St. Luke's Hospital	306 W Rundle Street	Coaldale	PA	18218	\$ 12,500.00	\$ 12,500.00	Breast Cancer Screening, education and treatment	NONE
Pocono Medical Center - Hughes Cancer Center	206 E Brown Street	East Stroudsburg	PA	18301	\$ 3,698.00	\$ 3,698.00	Breast Cancer Screening, education and treatment	NONE
Memorial Hospital	One Hospital Drive	Towanda	PA	18848	\$ 1,311.00	\$ 1,311.00	Breast Cancer Screening, education and treatment	NONE
The Wellness Community of Greater Lehigh Valley	3400 Bath Pike	Bethlehem	PA	18017	\$ 1,250.00	\$ 1,250.00	Breast Cancer Screening, education and treatment	NONE
Potsville Hospital	420 South Jackson Street	Pottsville	PA	17901	\$ 6,250.00	\$ 6,250.00	Breast Cancer Screening, education and treatment	NONE
Marian Community Hospital	100 Lincoln Avenue	Carbondale	PA	18407	\$ 1,900.00	\$ 1,900.00	Breast Cancer Screening, education and treatment	NONE
Maternal & Family Health Services	15 Public Square Suite 600	Wilkes Barre	PA	18701	\$ 21,064.00	\$ 21,064.00	Breast Cancer Screening, education and treatment	NONE
Pocono Medical Center - Hughes Cancer Center	206 E Brown Street	East Stroudsburg	PA	18301	\$ 3,698.00	\$ 3,698.00	Breast Cancer Screening, education and treatment	NONE
Memorial Hospital	One Hospital Drive	Towanda	PA	18848	\$ 1,311.00	\$ 1,311.00	Breast Cancer Screening, education and treatment	NONE
The Wellness Community of Greater Lehigh Valley	3400 Bath Pike	Bethlehem	PA	18017	\$ 1,250.00	\$ 1,250.00	Breast Cancer Screening, education and treatment	NONE
Evangelical Community Hospital	One Hospital Drive	Towanda	PA	18848	\$ 1,250.00	\$ 1,250.00	Breast Cancer Screening, education and treatment	NONE

Form 990, Part II, Line 22, Grants Allocations

<u>Recipient name</u>	<u>Address</u>	<u>City</u>	<u>ST</u>	<u>Zip Code</u>	<u>Amount Paid</u>	<u>Amount Accrued</u>	<u>Purpose of Grant</u>	<u>Relationship</u>
Jersey Shore Hospital	1020 Thompson Street	Jersey Shore	PA	17740	\$ 2,537.00	\$ 2,537.00	Breast Cancer Screening, education and treatment	NONE
St. Luke's Hospital	306 W Rundle Street	Coaldale	PA	18218	\$ 12,500.00	\$ 12,500.00	Breast Cancer Screening, education and treatment	NONE
Pottsville Hospital	420 South Jackson Street	Pottsville	PA	17901	\$ 6,250.00	\$ 6,250.00	Breast Cancer Screening, education and treatment	NONE
Camp Bravehearts, Inc	P.O. Box 1843	Kingston	PA	18704	\$ 14,000.00	\$ 14,000.00	Breast Cancer Screening, education and treatment	NONE
Scranton Jewish Community Center	601 Jefferson Avenue	Scranton	PA	18510	\$ 6,880.00	\$ 6,880.00	Breast Cancer Screening, education and treatment	NONE
Casting for Recovery	P.O. Box 1123	Manchester	VT	05254	\$ 2,500.00	\$ 2,500.00	Breast Cancer Screening, education and treatment	NONE
Candy's Place	190 Welles Street Suite 120	Forty Fort	PA	18704	\$ 10,000.00	\$ 10,000.00	Breast Cancer Screening, education and treatment	NONE
ESB Radiology	1400 Main St	Peckville	PA	18452	\$ 25.00	\$ -	Breast Cancer Screening, education and treatment	NONE
Hazelton St. Joe's	50 Moisey Drive	Hazelton	PA	18202	\$ 50.00	\$ -	Breast Cancer Screening, education and treatment	NONE
Lackawanna Mobile X-Ray	1229 Monroe Avenue	Dunmore	PA	18509	\$ 75.00	\$ -	Breast Cancer Screening, education and treatment	NONE
Lackawanna Mobile X-Ray	1229 Monroe Avenue	Dunmore	PA	18509	\$ 50.00	\$ -	Breast Cancer Screening, education and treatment	NONE
Lackawanna Mobile X-Ray	1229 Monroe Avenue	Dunmore	PA	18509	\$ 50.00	\$ -	Breast Cancer Screening, education and treatment	NONE
Memorial Hospital	One Hospital Drive	Towanda	PA	18848	\$ 200.00	\$ -	Breast Cancer Screening, education and treatment	NONE
Memorial Hospital	One Hospital Drive	Towanda	PA	18848	\$ 250.00	\$ -	Breast Cancer Screening, education and treatment	NONE
Memorial Hospital	One Hospital Drive	Towanda	PA	18848	\$ 250.00	\$ -	Breast Cancer Screening, education and treatment	NONE
Moses Taylor Hospital	700 Quincy Avenue	Scranton	PA	18510	\$ 25.00	\$ -	Breast Cancer Screening, education and treatment	NONE
Moses Taylor Hospital	700 Quincy Avenue	Scranton	PA	18510	\$ 25.00	\$ -	Breast Cancer Screening, education and treatment	NONE
Moses Taylor Hospital	700 Quincy Avenue	Scranton	PA	18510	\$ 25.00	\$ -	Breast Cancer Screening, education and treatment	NONE
Radiological Consultants	1000 Meade St Ste 200	Scranton	PA	18512	\$ 25.00	\$ -	Breast Cancer Screening, education and treatment	NONE
Radiological Consultants	1000 Meade St Ste 200	Scranton	PA	18512	\$ 25.00	\$ -	Breast Cancer Screening, education and treatment	NONE
Radiological Consultants	1000 Meade St Ste 200	Scranton	PA	18512	\$ 25.00	\$ -	Breast Cancer Screening, education and treatment	NONE
Tyler Memorial Hospital	880 US Route Six West	Tunkhannock	PA	18657	\$ 925.00	\$ -	Breast Cancer Screening, education and treatment	NONE
Wayne Memorial Hospital	601 Park St	Honesdale	PA	18431	\$ 325.00	\$ -	Breast Cancer Screening, education and treatment	NONE
Wyoming Valley Health Care System, Inc.	575 North River Street	Wilkes-Barre	PA	18764	\$ 425.00	\$ -	Breast Cancer Screening, education and treatment	NONE
Wyoming Valley Health Care System, Inc.	575 North River Street	Wilkes-Barre	PA	18764	\$ 500.00	\$ -	Breast Cancer Screening, education and treatment	NONE
<u>Northeast Pennsylvania Total</u>					\$ 137,025.00	\$ 133,750.00		
<u>Northeastern New York</u>								
Albany Medical Center	25 Hackett Blvd	Albany	NY	12208	\$ -	\$ 25,000.00	Breast Cancer Screening, education and treatment	NONE
St. Peter's Hospital	315 South Manning Blvd	Albany	NY	12208	\$ -	\$ 6,900.00	Breast Cancer Screening, education and treatment	NONE
Gilda's Club	3 Airport Park Blvd	Latham	NY	12110	\$ -	\$ 22,500.00	Breast Cancer Screening, education and treatment	NONE
Camp Bravehearts	249 Georgetown Ct	Albany	NY	12203	\$ -	\$ 25,000.00	Breast Cancer Screening, education and treatment	NONE
Cap. Reg. Action Against Breast Cancer	125 Wolf Road	Albany	NY	12205	\$ -	\$ 15,000.00	Breast Cancer Screening, education and treatment	NONE
Community Link Mobile Health	450 Salmon River Road	Plattsburgh	NY	12901	\$ -	\$ 25,000.00	Breast Cancer Screening, education and treatment	NONE
CVPH Medical Center	75 Beekman St.	Plattsburgh	NY	12901	\$ -	\$ 18,000.00	Breast Cancer Screening, education and treatment	NONE
Adirondack Healing Retreat	680 Bartlett Carry Road	Tupper Lake	NY	12986	\$ -	\$ 8,400.00	Breast Cancer Screening, education and treatment	NONE
Sunnyview Rehabilitation	1270 Belmont Ave	Schenectady	NY	12308	\$ -	\$ 17,400.00	Breast Cancer Screening, education and treatment	NONE
YWCA OF Schenectady	44 Washington Ave	Schenectady	NY	12305	\$ -	\$ 25,000.00	Breast Cancer Screening, education and treatment	NONE
St. Mary's Hospital	427 Guy Park Avenue	Amsterdam	NY	12010	\$ -	\$ 17,000.00	Breast Cancer Screening, education and treatment	NONE
Amsterdam Memorial Hospital Foundation	4988 State Hwy 30	Amsterdam	NY	12010	\$ -	\$ 12,000.00	Breast Cancer Screening, education and treatment	NONE
Samaritan Hospital	2215 Burdett Ave	Troy	NY	12180	\$ -	\$ 25,000.00	Breast Cancer Screening, education and treatment	NONE
Glens Falls Hospital	100 Park St	Glens Falls	NY	12801	\$ -	\$ 25,000.00	Breast Cancer Screening, education and treatment	NONE
<u>Northeastern New York Total</u>					\$ -	\$ 267,200.00		
<u>New Orleans</u>								
LSUHSC School of Public Health	1615 Poydras St. Ste 1400	New Orleans	LA	70112	\$ -	\$ 47,841.00	Breast Cancer Screening, education and treatment	NONE
LSUHSC School of Public Health	1615 Poydras St. Ste 1400	New Orleans	LA	70112	\$ -	\$ 47,841.00	Breast Cancer Screening, education and treatment	NONE
LSUHSC School of Public Health	1615 Poydras St. Ste 1400	New Orleans	LA	70112	\$ -	\$ 47,841.00	Breast Cancer Screening, education and treatment	NONE
Leonard C. Thomas HOS Foundation	1340 Poydras Street Ste 1850	New Orleans	LA	70112	\$ -	\$ 25,596.00	Breast Cancer Screening, education and treatment	NONE
Leonard C. Thomas HOS Foundation	1340 Poydras Street Ste 1850	New Orleans	LA	70112	\$ -	\$ 17,064.00	Breast Cancer Screening, education and treatment	NONE
Cancer Association of Greater New Orleans	824 Elmwood Park #240	New Orleans	LA	70123	\$ -	\$ 25,000.00	Breast Cancer Screening, education and treatment	NONE
LSUHSC Interium Hospital of New Orleans	2021 Perdido Street	New Orleans	LA	70112	\$ -	\$ 11,943.00	Breast Cancer Screening, education and treatment	NONE
LSUHSC Interium Hospital of New Orleans	2021 Perdido Street	New Orleans	LA	70112	\$ -	\$ 11,943.00	Breast Cancer Screening, education and treatment	NONE
St. Thomas Community Health Center	1020 St. Andrew St.	New Orleans	LA	70118	\$ -	\$ 47,550.00	Breast Cancer Screening, education and treatment	NONE
St. Thomas Community Health Center	1020 St. Andrew St.	New Orleans	LA	70118	\$ -	\$ 110,950.00	Breast Cancer Screening, education and treatment	NONE
Edna B. and Joyce Fay Washington Breast Cancer Foundation	P.O. Box 18432	Natchez	MS	39122	\$ -	\$ 1,440.00	Breast Cancer Screening, education and treatment	NONE
West Jefferson Medical Center	1121 Medical Ctr. Blvd.	Marrero	LA	70072	\$ -	\$ 15,050.00	Breast Cancer Screening, education and treatment	NONE
West Jefferson Medical Center	1121 Medical Ctr. Blvd.	Marrero	LA	70072	\$ -	\$ 15,050.00	Breast Cancer Screening, education and treatment	NONE
<u>New Orleans Total</u>					\$ -	\$ 425,109.00		

Form 990, Part II, Line 22, Grants Allocations

<u>Recipient name</u>	<u>Address</u>	<u>City</u>	<u>ST</u>	<u>Zip Code</u>	<u>Amount Paid</u>	<u>Amount Accrued</u>	<u>Purpose of Grant</u>	<u>Relationship</u>
North Mississippi								
Sisters Network	1800 W. Main Street	Tupelo	MS	38801	\$ 15,000.00	\$ 15,000.00	Breast Cancer Screening, education and treatment	NONE
NMMC/Spirit of Women	808 Varsity Drive	Tupelo	MS	38801	\$ 5,000.00	\$ 5,000.00	Breast Cancer Screening, education and treatment	NONE
NMMC/Network 9	4566 S. Eason Blvd.	Tupelo	MS	38801	\$ 1,750.00	\$ 1,750.00	Breast Cancer Screening, education and treatment	NONE
Good Samaritan Clinic - Tupelo	420 Magazine Street	Tupelo	MS	38801	\$ 8,500.00	\$ 8,500.00	Breast Cancer Screening, education and treatment	NONE
Magnolia Hospital	611 Alcorn Drive	Corinth	MS	38834	\$ 3,750.00	\$ 3,750.00	Breast Cancer Screening, education and treatment	NONE
Baptist Memorial Hospital	350 N Humphreys Blvd	Memphis	TN	38120	\$ 28,450.00	\$ 28,450.00	Breast Cancer Screening, education and treatment	NONE
Columbus Free Clinic	520 College Street	Columbus	MS	39701	\$ 6,000.00	\$ 6,000.00	Breast Cancer Screening, education and treatment	NONE
Lift	P.O. Box 28, 1727 McCullough Blvd	Tupelo	MS	38802	\$ 17,500.00	\$ 17,500.00	Breast Cancer Screening, education and treatment	NONE
NMMC Breast Care Center	4566 S. Eason Blvd.	Tupelo	MS	38801	\$ 10,250.00	\$ 10,250.00	Breast Cancer Screening, education and treatment	NONE
NMMC Cancer Center	830 South Gloster	Tupelo	MS	38801	\$ 25,000.00	\$ 25,000.00	Breast Cancer Screening, education and treatment	NONE
Baptist Memorial Hospital	350 N Humphreys Blvd	Memphis	TN	38120	\$ 25,000.00	\$ 25,000.00	Breast Cancer Screening, education and treatment	NONE
NMMC Cancer Center	830 South Gloster	Tupelo	MS	38801	\$ 5,000.00	\$ 5,000.00	Breast Cancer Screening, education and treatment	NONE
North Mississippi Total					\$ 146,200.00	\$ 151,200.00		
Northeast Ohio								
American Cancer Society Northeast Region Ohio	525 North Broad Street	Canfield	OH	44406	\$ 80,179.00	\$ 80,179.00	Breast Cancer Screening, education and treatment	NONE
American Cancer Society Northeast Region Ohio	525 North Broad Street	Canfield	OH	44406	\$ 8,909.00	\$ 8,909.00	Breast Cancer Screening, education and treatment	NONE
Cuyahoga County Board of Health	5550 Venture Drive	Parma	OH	44130	\$ 38,485.00	\$ 38,485.00	Breast Cancer Screening, education and treatment	NONE
Cuyahoga County Board of Health	5550 Venture Drive	Parma	OH	44130	\$ 76,973.00	\$ 76,973.00	Breast Cancer Screening, education and treatment	NONE
Cuyahoga County Board of Health	5550 Venture Drive	Parma	OH	44130	\$ 38,486.00	\$ 38,486.00	Breast Cancer Screening, education and treatment	NONE
North Coast Health Ministry	16110 Detroit Avenue	Lakewood	OH	44107	\$ 9,076.00	\$ 9,076.00	Breast Cancer Screening, education and treatment	NONE
North Coast Health Ministry	16110 Detroit Avenue	Lakewood	OH	44107	\$ 15,454.00	\$ 15,454.00	Breast Cancer Screening, education and treatment	NONE
MetroHealth System The MetroHealth Foundation, Fiscal Agent	2500 MetroHealth Drive	Cleveland	OH	44109	\$ 95,080.00	\$ 95,080.00	Breast Cancer Screening, education and treatment	NONE
MetroHealth System The MetroHealth Foundation, Fiscal Agent	2500 MetroHealth Drive	Cleveland	OH	44109	\$ 51,197.00	\$ 51,197.00	Breast Cancer Screening, education and treatment	NONE
Trinity Health System	380 Summit Avenue	Steubenville	OH	43952	\$ 33,076.00	\$ 33,076.00	Breast Cancer Screening, education and treatment	NONE
Trinity Health System	380 Summit Avenue	Steubenville	OH	43952	\$ 334.00	\$ 334.00	Breast Cancer Screening, education and treatment	NONE
Community Health Partners Regional Foundation	3700 Kolbe Road	Lorain	OH	44053	\$ 22,908.00	\$ 22,908.00	Breast Cancer Screening, education and treatment	NONE
Community Health Partners Regional Foundation	3700 Kolbe Road	Lorain	OH	44053	\$ 1,462.00	\$ 1,462.00	Breast Cancer Screening, education and treatment	NONE
YWCA of Elyria	318 West Avenue	Elyria	OH	44035	\$ 17,568.00	\$ 17,568.00	Breast Cancer Screening, education and treatment	NONE
YWCA of Elyria	318 West Avenue	Elyria	OH	44035	\$ 4,392.00	\$ 4,392.00	Breast Cancer Screening, education and treatment	NONE
University Hospitals Ireland Cancer Center	11100 Euclid Avenue	Cleveland	OH	44106	\$ 98,486.00	\$ 98,486.00	Breast Cancer Screening, education and treatment	NONE
Columbiana County Health Department	7360 State Route 45, PO Box 309	Lisbon	OH	44432	\$ 20,864.00	\$ 20,864.00	Breast Cancer Screening, education and treatment	NONE
Columbiana County Health Department	7360 State Route 45, PO Box 309	Lisbon	OH	44432	\$ 9,819.00	\$ 9,819.00	Breast Cancer Screening, education and treatment	NONE
NorthEast Ohio Neighborhood Health Services, Inc.	8300 Hough Avenue	Cleveland	OH	44103	\$ 46,078.00	\$ 46,078.00	Breast Cancer Screening, education and treatment	NONE
NorthEast Ohio Neighborhood Health Services, Inc.	8300 Hough Avenue	Cleveland	OH	44103	\$ 2,425.00	\$ 2,425.00	Breast Cancer Screening, education and treatment	NONE
Kent State (Health Education and Promotion Program)	316 White Hall	Kent	OH	44242	\$ 18,239.00	\$ 18,239.00	Breast Cancer Screening, education and treatment	NONE
Kent State (Health Education and Promotion Program)	316 White Hall	Kent	OH	44242	\$ 16,618.00	\$ 16,618.00	Breast Cancer Screening, education and treatment	NONE
Kent State (Health Education and Promotion Program)	316 White Hall	Kent	OH	44242	\$ 5,674.00	\$ 5,674.00	Breast Cancer Screening, education and treatment	NONE
Mennonite Christian Assembly Church	10664 Fryburg Road	Fredricksburg	OH	44627	\$ 50,442.00	\$ 50,442.00	Breast Cancer Screening, education and treatment	NONE
Gathering Place	23300 Commerce Park	Cleveland	OH	44122	\$ 18,058.00	\$ 18,058.00	Breast Cancer Screening, education and treatment	NONE
Gathering Place	23300 Commerce Park	Cleveland	OH	44122	\$ 18,057.00	\$ 18,057.00	Breast Cancer Screening, education and treatment	NONE
University Hospitals Geneva Medical Center	870 West Main Street	Geneva	OH	44041	\$ 24,185.00	\$ 24,185.00	Breast Cancer Screening, education and treatment	NONE
University Hospitals Geneva Medical Center	870 West Main Street	Geneva	OH	44041	\$ 24,185.00	\$ 24,185.00	Breast Cancer Screening, education and treatment	NONE
Karen P. Nakon Breast Cancer Foundation	35765 Chester Rd	Avon	OH	44011	\$ 25,000.00	\$ 25,000.00	Breast Cancer Screening, education and treatment	NONE
Akron General Medical Center	400 Wabash Avenue	Akron	OH	44307	\$ 8,750.00	\$ 8,750.00	Breast Cancer Screening, education and treatment	NONE
Akron General Medical Center	400 Wabash Avenue	Akron	OH	44307	\$ 8,750.00	\$ 8,750.00	Breast Cancer Screening, education and treatment	NONE
Akron General Medical Center	400 Wabash Avenue	Akron	OH	44307	\$ 17,500.00	\$ 17,500.00	Breast Cancer Screening, education and treatment	NONE
YWCA of Youngstown	25 West Rayen Avenue	Youngstown	OH	44503	\$ 63,700.00	\$ 63,700.00	Breast Cancer Screening, education and treatment	NONE
YWCA of Youngstown	25 West Rayen Avenue	Youngstown	OH	44503	\$ 1,300.00	\$ 1,300.00	Breast Cancer Screening, education and treatment	NONE
JD Breast Cancer Foundation	75 Public Square, Suite 920	Cleveland	OH	44113	\$ 70,339.00	\$ 70,339.00	Breast Cancer Screening, education and treatment	NONE
South Pointe Hospital	20000 Harvard Road	Warrensville	OH	44122	\$ 35,069.00	\$ 35,069.00	Breast Cancer Screening, education and treatment	NONE
South Pointe Hospital	20000 Harvard Road	Warrensville	OH	44122	\$ 24,953.00	\$ 24,953.00	Breast Cancer Screening, education and treatment	NONE
South Pointe Hospital	20000 Harvard Road	Warrensville	OH	44122	\$ 7,419.00	\$ 7,419.00	Breast Cancer Screening, education and treatment	NONE
Summit County Health District	1100 Graham Circle Rd	Stow	OH	44224	\$ 53,260.00	\$ 53,260.00	Breast Cancer Screening, education and treatment	NONE
Mercy Medical Center	1320 Mercy Drive NW	Canton	OH	44708	\$ 16,667.00	\$ 16,667.00	Breast Cancer Screening, education and treatment	NONE
Mercy Medical Center	1320 Mercy Drive NW	Canton	OH	44708	\$ 16,667.00	\$ 16,667.00	Breast Cancer Screening, education and treatment	NONE
Mercy Medical Center	1320 Mercy Drive NW	Canton	OH	44708	\$ 16,667.00	\$ 16,667.00	Breast Cancer Screening, education and treatment	NONE

Form 990, Part II, Line 22, Grants Allocations

<u>Recipient name</u>	<u>Address</u>	<u>City</u>	<u>ST</u>	<u>Zip Code</u>	<u>Amount Paid</u>	<u>Amount Accrued</u>	<u>Purpose of Grant</u>	<u>Relationship</u>
small grant-Linda Campbell (Affiliated with Mercy Angels program)	1320 Mercy Drive NW	Canton	OH	44708	\$ 250.00	\$ -	Breast Cancer Screening, education and treatment	NONE
small grant-Shirley Johnson (Affiliated with Mercy Angels program)	1320 Mercy Drive NW	Canton	OH	44708	\$ 250.00	\$ -	Breast Cancer Screening, education and treatment	NONE
small grant-Patty Williams (Affiliated with Mercy Angels program)	1320 Mercy Drive NW	Canton	OH	44708	\$ 250.00	\$ -	Breast Cancer Screening, education and treatment	NONE
small grant-Tony Trammel (Affiliated with Mercy Angels program)	1320 Mercy Drive NW	Canton	OH	44708	\$ 250.00	\$ -	Breast Cancer Screening, education and treatment	NONE
small grant-Care Alliance Health Center	1530 St Clair Avenue NE	Cleveland	OH	44114	\$ 1,147.00	\$ -	Breast Cancer Screening, education and treatment	NONE
small grant-South Pointe Hospital	20000 Harvard Road	Warrensville	OH	44122	\$ 4,287.00	\$ -	Breast Cancer Screening, education and treatment	NONE
small grant-Gathering Place	800 Sharon Drive	Westlake	OH	44145	\$ 1,428.00	\$ -	Breast Cancer Screening, education and treatment	NONE
small grant-Christian Women's Wellness Connection	300B East Summit Ave.	Wales	WI	53183	\$ 1,500.00	\$ -	Breast Cancer Screening, education and treatment	NONE
<u>Northeast Ohio Total</u>					\$ 9,362.00	\$ 1,212,750.00		
<u>Northern Indiana</u>								
The Assoc Churches of Ft. Wayne and Allen County, Inc.	602 East Wayne St	Ft. Wayne	IN	46802	\$ 2,500.00	\$ 2,500.00	Breast Cancer Screening, education and treatment	NONE
The Assoc Churches of Ft. Wayne and Allen County, Inc.	603 East Wayne St	Ft. Wayne	IN	46802	\$ 2,500.00	\$ 2,500.00	Breast Cancer Screening, education and treatment	NONE
Saint Clare Clinic	1000 South Court St	Crown Point	IN	46307	\$ 5,000.00	\$ 5,000.00	Breast Cancer Screening, education and treatment	NONE
Advocacy and Counseling for Breast Cancer Patients in St. Joe County (River	1919 E. Jefferson Blvd	South Bend	IN	46617	\$ 2,500.00	\$ 2,500.00	Breast Cancer Screening, education and treatment	NONE
Advocacy and Counseling for Breast Cancer Patients in St. Joe County (River	1919 E. Jefferson Blvd	South Bend	IN	46617	\$ 2,500.00	\$ 2,500.00	Breast Cancer Screening, education and treatment	NONE
Hispanic/Latino Health Coalition of Elkhart County	326 Stocker Ct.	Elkhart	IN	46516	\$ 2,748.00	\$ 2,747.00	Breast Cancer Screening, education and treatment	NONE
Hispanic/Latino Health Coalition of Elkhart County	326 Stocker Ct.	Elkhart	IN	46516	\$ 2,747.00	\$ 2,748.00	Breast Cancer Screening, education and treatment	NONE
Mobile Medical Unit of Saint Joseph Regional Medical Center (Foundation of S.4215 Edison Lakes Parkway Suite 300	Mishawaka		IN	46545	\$ 1,667.00	\$ 1,667.00	Breast Cancer Screening, education and treatment	NONE
Mobile Medical Unit of Saint Joseph Regional Medical Center (Foundation of S.4215 Edison Lakes Parkway Suite 300	Mishawaka		IN	46545	\$ 1,667.00	\$ 1,666.00	Breast Cancer Screening, education and treatment	NONE
Mobile Medical Unit of Saint Joseph Regional Medical Center (Foundation of S.4215 Edison Lakes Parkway Suite 300	Mishawaka		IN	46545	\$ 1,666.00	\$ 1,667.00	Breast Cancer Screening, education and treatment	NONE
Screening and Diagnostic Assistance (United Health Systems)	6910 North Main St. Building 9 Unit 10	Granger	IN	46530	\$ 5,000.00	\$ 5,000.00	Breast Cancer Screening, education and treatment	NONE
Cancer Services of Northern Indiana	2925 E. State Blvd.	Ft. Wayne	IN	46805	\$ 7,500.00	\$ 7,500.00	Breast Cancer Screening, education and treatment	NONE
Logansport Memorial Hospital Foundation	1101 Michigan Avenue	Logansport	IN	46947	\$ 1,650.00	\$ -	Breast Cancer Screening, education and treatment	NONE
<u>Northern Indiana Total</u>					\$ 39,645.00	\$ 37,995.00		
<u>Northern Nevada</u>								
Access to HealthCare Network	235 W. 6th Street.	Reno	NV	89503	\$ -	\$ 7,500.00	Breast Cancer Screening, education and treatment	NONE
Access to HealthCare Network	236 W. 6th Street.	Reno	NV	89504	\$ -	\$ 7,500.00	Breast Cancer Screening, education and treatment	NONE
American Cancer Society	6490 S. McCarran Blvd, Ste 40	Reno	NV	89509	\$ -	\$ 12,850.00	Breast Cancer Screening, education and treatment	NONE
Barton Health Care System	2170 South Avenue	So. Lake Tahoe	CA	96150	\$ -	\$ 7,000.00	Breast Cancer Screening, education and treatment	NONE
Barton Health Care System	2171 South Avenue	So. Lake Tahoe	CA	96151	\$ -	\$ 13,000.00	Breast Cancer Screening, education and treatment	NONE
Carson Advocates for Cancer	P. O. Box 3127	Carson City	NV	89702	\$ -	\$ 15,000.00	Breast Cancer Screening, education and treatment	NONE
Carson City Health Human Svcs	900 E. Long St.	Carson City	NV	89706	\$ -	\$ 500.00	Breast Cancer Screening, education and treatment	NONE
Carson City Health Human Svcs	901 E. Long St.	Carson City	NV	89707	\$ -	\$ 9,500.00	Breast Cancer Screening, education and treatment	NONE
Carson Tahoe Cancer Resource Center	P.O. Box 2168	Carson City	NV	89702	\$ -	\$ 10,000.00	Breast Cancer Screening, education and treatment	NONE
Carson Valley Med BC Resource Cntr	1108 Hwy 395	Gardnerville	NV	89411	\$ -	\$ 575.00	Breast Cancer Screening, education and treatment	NONE
Carson Valley Med BC Resource Cntr	1109 Hwy 395	Gardnerville	NV	89412	\$ -	\$ 2,075.00	Breast Cancer Screening, education and treatment	NONE
Carson Valley Medical Center	1107 Hwy 395	Gardnerville	NV	89410	\$ -	\$ 4,500.00	Breast Cancer Screening, education and treatment	NONE
HAWC Community Health Center	1055 S Wells Ave Ste 120	Reno	NV	89502	\$ -	\$ 3,000.00	Breast Cancer Screening, education and treatment	NONE
HAWC Community Health Center	1056 S Wells Ave Ste 120	Reno	NV	89503	\$ -	\$ 62,000.00	Breast Cancer Screening, education and treatment	NONE
Incline Community Hospital Foundation	880 Alder Ave.	Incline Village	NV	89451	\$ -	\$ 6,900.00	Breast Cancer Screening, education and treatment	NONE
Incline Community Hospital Foundation	881 Alder Ave.	Incline Village	NV	89452	\$ -	\$ 3,100.00	Breast Cancer Screening, education and treatment	NONE
Nevada Health Centers	1802 N. Carson St., Ste 100	Carson City	NV	89701	\$ -	\$ 45,000.00	Breast Cancer Screening, education and treatment	NONE
Nevada Health Centers	1802 N. Carson St., Ste 100	Carson City	NV	89701	\$ -	\$ 5,000.00	Breast Cancer Screening, education and treatment	NONE
Planned Parenthood Mar Monte	455 W. Fifth St	Reno	NV	89503	\$ -	\$ 35,000.00	Breast Cancer Screening, education and treatment	NONE
Planned Parenthood Mar Monte	456 W. Fifth St	Reno	NV	89504	\$ -	\$ 45,000.00	Breast Cancer Screening, education and treatment	NONE
Reno Cancer Foundation	77 Pringle Way	Reno	NV	89502	\$ -	\$ 40,000.00	Breast Cancer Screening, education and treatment	NONE
Renown Health Foundation	1155 Mill St - 02	Reno	NV	89502	\$ -	\$ 20,000.00	Breast Cancer Screening, education and treatment	NONE
St. Marys Foundation	520 W. 6th Street	Reno	NV	89503	\$ -	\$ 500.00	Breast Cancer Screening, education and treatment	NONE
St. Marys Foundation	521 W. 6th Street	Reno	NV	89504	\$ -	\$ 19,500.00	Breast Cancer Screening, education and treatment	NONE
American Cancer Society	6490 S. McCarran Blvd, Ste 40	Reno	NV	89509	\$ 3,926.00	\$ -	Breast Cancer Screening, education and treatment	NONE
NV Hispanic Services	3905 Neil Rd.	Reno	NV	89502	\$ 2,000.00	\$ -	Breast Cancer Screening, education and treatment	NONE
<u>Northern Nevada Total</u>					\$ 5,926.00	\$ 375,000.00		

Form 990, Part II, Line 22, Grants Allocations

<u>Recipient name</u>	<u>Address</u>	<u>City</u>	<u>ST</u>	<u>Zip Code</u>	<u>Amount Paid</u>	<u>Amount Accrued</u>	<u>Purpose of Grant</u>	<u>Relationship</u>
Northwest Ohio								
Rural Opportunities, Inc.	2-453 County Road V	Liberty Center	OH	43532	\$	27,775.00	Breast Cancer Screening, education and treatment	NONE
Rural Opportunities, Inc.	2-453 County Road V	Liberty Center	OH	43532	\$	27,775.00	Breast Cancer Screening, education and treatment	NONE
Fulton County Health Department	606 S. Shoop Ave.	Wauseon	OH	43567	\$	50,000.00	Breast Cancer Screening, education and treatment	NONE
Fulton County Health Department	606 S. Shoop Ave.	Wauseon	OH	43567	\$	50,000.00	Breast Cancer Screening, education and treatment	NONE
YWCA of Great Toledo	1018 Jefferson Ave.	Toledo	OH	43624	\$	30,000.00	Breast Cancer Screening, education and treatment	NONE
Mercy Health Partners, Metro Division	2213 Cherry St., Dept. 8321	Toledo	OH	43608	\$	20,231.00	Breast Cancer Screening, education and treatment	NONE
Mercy Health Partners, Metro Division	2213 Cherry St., Dept. 8321	Toledo	OH	43608	\$	20,231.00	Breast Cancer Screening, education and treatment	NONE
Mercy Health Partners, Metro Division	2213 Cherry St., Dept. 8321	Toledo	OH	43608	\$	20,231.00	Breast Cancer Screening, education and treatment	NONE
Allen County Health Department	300 S. Elizabeth St.	Lima	OH	45801	\$	50,801.00	Breast Cancer Screening, education and treatment	NONE
St. Luke's Hospital	5901 Monclova Rd.	Maumee	OH	43537	\$	15,512.00	Breast Cancer Screening, education and treatment	NONE
Toledo-Lucas County CareNet	3231 Central Park West #200	Toledo	OH	43617	\$	9,800.00	Breast Cancer Screening, education and treatment	NONE
Toledo-Lucas County CareNet	3231 Central Park West #200	Toledo	OH	43617	\$	9,800.00	Breast Cancer Screening, education and treatment	NONE
Mercy Memorial Hospital System	740 N. Macomb St.	Monore	MI	48162	\$	59,324.00	Breast Cancer Screening, education and treatment	NONE
Mercy Memorial Hospital System	740 N. Macomb St.	Monore	MI	48162	\$	-	Breast Cancer Screening, education and treatment	NONE
Putnam County Health Department	P.O. Box 330	Ottawa	OH	45875	\$	23,278.00	Breast Cancer Screening, education and treatment	NONE
Flower Hospital	5200 Harroun Rd.	Sylvania	OH	43560	\$	5,000.00	Breast Cancer Screening, education and treatment	NONE
Putnam County Health Department	P.O. Box 330	Ottawa	OH	45875	\$	1,000.00	Breast Cancer Screening, education and treatment	NONE
Fulton County Health Department	606 S. Shoop Ave.	Wauseon	OH	43567	\$	20,000.00	Breast Cancer Screening, education and treatment	NONE
Reeling and Healing	5137 Newhart Circle	Toledo	OH	43615	\$	1,500.00	Breast Cancer Screening, education and treatment	NONE
Defiance County General Health District	1300 E. Second St. Suite 100	Defiance	OH	43512	\$	1,145.00	Breast Cancer Screening, education and treatment	NONE
Northwest Ohio Total					\$	67,471.00		414,758.00
Oregon and SW Washington								
African American Health Coalition	2800 N. Vancouver Ave. #100	Portland	OR	97227	\$	40,000.00	Breast Cancer Screening, education and treatment	NONE
Asher Community Health Center	712 Jay St (P.O. Box 307)	Fossil	OR	97830	\$	38,876.00	Breast Cancer Screening, education and treatment	NONE
Asian Health and Service Center	3633 SE 35th Place	Portland	OR	97202	\$	30,000.00	Breast Cancer Screening, education and treatment	NONE
Breast Friends	14050 SW Pacific Hwy #210	Tigard	OR	97224	\$	30,000.00	Breast Cancer Screening, education and treatment	NONE
Celilo Cancer Center	1800 E. 19th St.	The Dalles	OR	97058	\$	24,557.00	Breast Cancer Screening, education and treatment	NONE
Columbia Memorial Hospital	2111 Exchange St.	Astoria	OR	97103	\$	25,000.00	Breast Cancer Screening, education and treatment	NONE
Curry General Hospital	94220 4th St.	Gold Beach	OR	97444	\$	25,000.00	Breast Cancer Screening, education and treatment	NONE
Hacienda CDC	5136 NE 42nd Ave.	Portland	OR	97218	\$	30,000.00	Breast Cancer Screening, education and treatment	NONE
Harney District Hospital	557 W. Washington	Burns	OR	97720	\$	25,000.00	Breast Cancer Screening, education and treatment	NONE
IRCO	10301 NE Glisan St.	Portland	OR	97220	\$	25,000.00	Breast Cancer Screening, education and treatment	NONE
NARA NW	15 N. Morris St.	Portland	OR	97227	\$	19,156.00	Breast Cancer Screening, education and treatment	NONE
OHSU Cancer Institute	3181 SW Sam Jackson Park Rd	Portland	OR	97239	\$	40,000.00	Breast Cancer Screening, education and treatment	NONE
Providence Medical Center	4805 NE Glisan St.	Portland	OR	97213	\$	16,176.00	Breast Cancer Screening, education and treatment	NONE
Rinehart Clinic	230 Rowe St.	Wheeler	OR	97147	\$	25,000.00	Breast Cancer Screening, education and treatment	NONE
Russian Oregon Social Services	4033 SE Woodstock Blvd	Portland	OR	97202	\$	25,000.00	Breast Cancer Screening, education and treatment	NONE
Sacred Heart Medical Center	123 International Way	Springfield	OR	97447	\$	40,000.00	Breast Cancer Screening, education and treatment	NONE
St. Charles Medical Center	2500 NE Neff Rd	Bend	OR	97701	\$	25,000.00	Breast Cancer Screening, education and treatment	NONE
Three Rivers Community Hospital	500 SW Ramsey Ave.	Grants Pass	OR	97527	\$	30,000.00	Breast Cancer Screening, education and treatment	NONE
Valley Family Helath Care	1441 NE 10th Ave.	Payette	ID	83661	\$	25,000.00	Breast Cancer Screening, education and treatment	NONE
Virginia Garcia Memorial Health Center	85 N. 12th	Cornelius	OR	97113	\$	25,000.00	Breast Cancer Screening, education and treatment	NONE
Women with Disabilities	3181 SW Sam Jackson Park Rd	Portland	OR	97239	\$	39,874.00	Breast Cancer Screening, education and treatment	NONE
YWCA of Salem	1255 Broadway St. NE	Salem	OR	97301	\$	25,000.00	Breast Cancer Screening, education and treatment	NONE
American Cancer Society-Medford	0330 SW Curry St.	Portland	OR	97501	\$	14,960.00	Breast Cancer Screening, education and treatment	NONE
American Cancer Society-Eugene	0330 SW Curry St.	Portland	OR	97239	\$	14,960.00	Breast Cancer Screening, education and treatment	NONE
Sara Fisher Project	2500 NE Neff Rd.	Bend	OR	97702	\$	15,000.00	Breast Cancer Screening, education and treatment	NONE
Rinehart Clinic	2300 Rowe St.	Wheeler	OR	97147	\$	5,060.00	Breast Cancer Screening, education and treatment	NONE
State of Oregon BCC Program	800 NE Oregon St.	Portland	OR	97205	\$	680,000.00	Breast Cancer Screening, education and treatment	NONE
State of Washington DOH	PO Box 47905	Olympia	WA	98504	\$	100,000.00	Breast Cancer Screening, education and treatment	NONE
Community Education Project	P.O. Box 5931	Portland	OR	97228	\$	1,100.00	Breast Cancer Screening, education and treatment	NONE
African American Health Coalition	2800 N Vancouver, Suite 100	Portland	OR	97227	\$	2,000.00	Breast Cancer Screening, education and treatment	NONE
Columbia Center for the Arts	P.O. Box 1543, 215 Cascade Ave.	Hood River	OR	97031	\$	2,500.00	Breast Cancer Screening, education and treatment	NONE
Conferate Tribes of Coo	1245 Fulton Ave.	Coos Bay	OR	97420	\$	2,500.00	Breast Cancer Screening, education and treatment	NONE
Williamette Falls Hospital	519 15th St	Oregon City	OR	97045	\$	500.00	Breast Cancer Screening, education and treatment	NONE
Obo Addy	4839 NE Martin Luther King Blvd.	Portland	OR	97211	\$	250.00	Breast Cancer Screening, education and treatment	NONE
OHSU Office of Rural Health	3180 SW Sam Jackson Park Rd	Portland	OR	97239	\$	500.00	Breast Cancer Screening, education and treatment	NONE

Form 990, Part II, Line 22, Grants Allocations

<u>Recipient name</u>	<u>Address</u>	<u>City</u>	<u>ST</u>	<u>Zip Code</u>	<u>Amount Paid</u>	<u>Amount Accrued</u>	<u>Purpose of Grant</u>	<u>Relationship</u>
BHAWD	2000 Dwight Way, 2nd Floor	Berkeley	CA	94704	\$ 11,732.00	\$ -	Breast Cancer Screening, education and treatment	NONE
Pink Phoenix	818 SW 3rd Ave., #1207	Portland	OR	97204	\$ 2,500.00	\$ -	Breast Cancer Screening, education and treatment	NONE
Casting for Recovery	P.O. Box 1123	Manchester	VT	05254	\$ 2,000.00	\$ -	Breast Cancer Screening, education and treatment	NONE
Conferate Tribes of the Umatilla	73239 Confederated Way	Pendleton	OR	97801	\$ 2,500.00	\$ -	Breast Cancer Screening, education and treatment	NONE
Breast Friends	8151 SW Hall Blvd, #301	Beaverton	OR	97008	\$ 900.00	\$ -	Breast Cancer Screening, education and treatment	NONE
Portland Rescue Mission	13207 NE Halsey	Portland	OR	97230	\$ 703.00	\$ -	Breast Cancer Screening, education and treatment	NONE
US Bank	P.O. Box 790408	St. Louis	MO	63179	\$ 350.00	\$ -	Breast Cancer Screening, education and treatment	NONE
Native People's Circle of Hope	9770 SW Ventura Ct.	Tigard	OR	97223	\$ 750.00	\$ -	Breast Cancer Screening, education and treatment	NONE
Cancer Community Renewal Project	P.O. Box 8793	Portland	OR	97207	\$ 2,500.00	\$ -	Breast Cancer Screening, education and treatment	NONE
Skyline Hospital	P.O. Box 99	White Salmon	WA	98672	\$ 2,500.00	\$ -	Breast Cancer Screening, education and treatment	NONE
Pioneer Memorial Hospital	1201 NE Elm St.	Prineville	OR	97754	\$ 1,575.00	\$ -	Breast Cancer Screening, education and treatment	NONE
St. Elizabeth's Health Services	3325 Pochantas Prd	Bake City	OR	97814	\$ 1,200.00	\$ -	Breast Cancer Screening, education and treatment	NONE
Providence Community Health	940 Royal Ave., Suite 410	Medford	OR	97504	\$ 2,500.00	\$ -	Breast Cancer Screening, education and treatment	NONE
OSU	238 Waldo Hall	Corvallis	OR	97331	\$ 1,245.00	\$ -	Breast Cancer Screening, education and treatment	NONE
Douglas County Cancer Services	P.O. Box 2064	Roseburg	OR	97470	\$ 1,600.00	\$ -	Breast Cancer Screening, education and treatment	NONE
Community Newspaper	P.O. Box 22109	Portland	OR	97269	\$ 350.00	\$ -	Breast Cancer Screening, education and treatment	NONE
Coquille Indian Tribe	PO Box 3190	Coos Bay	OR	97420	\$ 1,616.00	\$ -	Breast Cancer Screening, education and treatment	NONE
Burns High School	1100 Oregon Ave.	Burns	OR	97720	\$ 2,000.00	\$ -	Breast Cancer Screening, education and treatment	NONE
Corvallis Clinic Foundation	444 NW Elks Dr.	Corvallis	OR	97330	\$ 2,000.00	\$ -	Breast Cancer Screening, education and treatment	NONE
Progressive Options	4909 S. Coast Hwy., Suite 340	South Beach	OR	97366	\$ 1,500.00	\$ -	Breast Cancer Screening, education and treatment	NONE
North Lake Health Center	P.O. Box 877	Christmas Valley	OR	97641	\$ 2,000.00	\$ -	Breast Cancer Screening, education and treatment	NONE
Good Shepard Medical Center	610 NW 11th St.	Hermiston	OR	97834	\$ 2,500.00	\$ -	Breast Cancer Screening, education and treatment	NONE
Oregon Academy of Family Physicians	4225 NE Tillamook St	Portland	OR	97213	\$ 2,000.00	\$ -	Breast Cancer Screening, education and treatment	NONE
Susan G Komen - Dist. Ctr	5005 LBJ Freeway	Dallas	TX	75244	\$ 66.00	\$ -	Breast Cancer Screening, education and treatment	NONE
Deb Sesenbach	P.O. Box 3190	Coos Bay	OR	97420	\$ 292.00	\$ -	Breast Cancer Screening, education and treatment	NONE
Tammy Bauer Jones	557 W Washington	Burns	OR	97720	\$ -	\$ 334.00	Breast Cancer Screening, education and treatment	NONE
Jackie Barnett	P.O. Box 2064	Roseburg	OR	97470	\$ -	\$ 42.00	Breast Cancer Screening, education and treatment	NONE
Mary Kemp	54378 Rose Rd.	Bandon	OR	97411	\$ -	\$ 81.00	Breast Cancer Screening, education and treatment	NONE
Nancy Magathan	2111 Exchange St.	Astoria	OR	97103	\$ -	\$ 550.00	Breast Cancer Screening, education and treatment	NONE
Ellen Boggs	P.O. Box 176	Wheeler	OR	97147	\$ -	\$ 104.00	Breast Cancer Screening, education and treatment	NONE
Celilo Cancer Center (Replacement)	1700 E. 19th St.	The Dalles	OR	97058	\$ -	\$ 27,588.00	Breast Cancer Screening, education and treatment	NONE
<u>Oregon and SW Washington Total</u>					\$ 158,229.00	\$ 1,387,318.00		
<u>Orange County</u>								
Asian American Senior Citizens Service Center	850 N. Birch Street	Santa Ana	CA	92701	\$ 5,000.00	\$ 5,000.00	Breast Cancer Screening, education and treatment	NONE
Asian American Senior Citizens Service Center	850 N. Birch Street	Santa Ana	CA	92701	\$ 7,250.00	\$ 21,750.00	Breast Cancer Screening, education and treatment	NONE
Asian American Senior Citizens Service Center	850 N. Birch Street	Santa Ana	CA	92701	\$ 4,895.00	\$ 14,685.00	Breast Cancer Screening, education and treatment	NONE
Breast Cancer Survivors	3100 Airway Ave., Suite 132	Costa Mesa	CA	92626	\$ 50,000.00	\$ 150,000.00	Breast Cancer Screening, education and treatment	NONE
Breast Health Awareness Foundation	13681 Newport Avenue, Suite 8	Tustin	CA	92780	\$ 8,750.00	\$ 26,250.00	Breast Cancer Screening, education and treatment	NONE
Coalition of Orange County Community Clinics	17701 Cowan, Suite 220	Irvine	CA	92614	\$ 25,000.00	\$ 75,000.00	Breast Cancer Screening, education and treatment	NONE
Community Care Health Centers	8041 Newman Avenue	Huntington Beach	CA	92647	\$ 37,500.00	\$ 112,500.00	Breast Cancer Screening, education and treatment	NONE
Disability Rights Legal Center	919 Albany Street	Los Angeles	CA	90015	\$ 9,762.00	\$ 29,288.00	Breast Cancer Screening, education and treatment	NONE
From Chrysalis to Wings	30021 Tomas, Suite 300	Margarita	CA	92688	\$ 6,250.00	\$ 18,750.00	Breast Cancer Screening, education and treatment	NONE
The Gay and Lesbian Community Services Center of Orange County	12752 Garden Grove Blvd., Suite 106	Garden Grove	CA	92843	\$ 6,875.00	\$ 20,625.00	Breast Cancer Screening, education and treatment	NONE
The G.R.E.E.N. Foundation	PO Box 82	Brea	CA	92821	\$ 4,478.00	\$ 13,433.00	Breast Cancer Screening, education and treatment	NONE
Laguna Beach Community Clinic	362 Third Street	Laguna Beach	CA	92651	\$ 20,000.00	\$ 60,000.00	Breast Cancer Screening, education and treatment	NONE
Latino Health Access	1701 N. Main Street, Suite 200	Santa Ana	CA	92706	\$ 11,831.00	\$ 35,492.00	Breast Cancer Screening, education and treatment	NONE
Orange County Breast Cancer Coalition	17595 Harvard Avenue, PO Box C-186	Irvine	CA	92614	\$ 5,000.00	\$ 15,000.00	Breast Cancer Screening, education and treatment	NONE
Orange County Korean American Health Information & Education Center	9636 Garden Grove Blvd., Suite 20	Garden Grove	CA	92844	\$ 9,045.00	\$ 27,133.00	Breast Cancer Screening, education and treatment	NONE
Orange County Rescue Mission	One Hope Drive	Tustin	CA	92782	\$ 15,819.00	\$ 47,458.00	Breast Cancer Screening, education and treatment	NONE
Pink Ribbon Club Foundation	14271 Jeffrey Road, #22	Irvine	CA	92620	\$ 7,500.00	\$ 22,500.00	Breast Cancer Screening, education and treatment	NONE
Planned Parenthood of Orange and San Bernardino Counties	700 S. Tustin Street	Orange	CA	92866	\$ 10,916.00	\$ 32,749.00	Breast Cancer Screening, education and treatment	NONE
Red Sea Social Services, Inc.	2301 W. Lincoln Avenue, S. 220	Anaheim	CA	92801	\$ 2,750.00	\$ 2,750.00	Breast Cancer Screening, education and treatment	NONE
Share Our Selves (SOS)	1550 Superior Avenue	Costa Mesa	CA	92627	\$ 12,500.00	\$ 37,500.00	Breast Cancer Screening, education and treatment	NONE
Special Service for Groups/Saath	605 W. Olympic Blvd., Suite 600	Los Angeles	CA	90015	\$ 3,750.00	\$ 11,250.00	Breast Cancer Screening, education and treatment	NONE
Vietnamese American Cancer Foundation	11770 Warner Avenue, Suite 113	Fountain Valley	CA	92708	\$ 15,875.00	\$ 47,625.00	Breast Cancer Screening, education and treatment	NONE

Form 990, Part II, Line 22, Grants Allocations

<u>Recipient name</u>	<u>Address</u>	<u>City</u>	<u>ST</u>	<u>Zip Code</u>	<u>Amount Paid</u>	<u>Amount Accrued</u>	<u>Purpose of Grant</u>	<u>Relationship</u>
Vietnamese American Cancer Foundation	11770 Warner Avenue, Suite 113	Fountain Valley	CA	92708	\$ 15,875.00	\$ 47,625.00	Breast Cancer Screening, education and treatment	NONE
YWCA North Orange County	215 E. Commonwealth Avenue, Suite F	Fullerton	CA	92832	\$ 35,000.00	\$ 105,000.00	Breast Cancer Screening, education and treatment	NONE
Breast Cancer Survivors	PMB 167 25422 Trabucco Rd #105	Lake Forest San Juan	CA	92630	\$ 45,750.00	\$ -	Breast Cancer Screening, education and treatment	NONE
Camino Health Center	30300 Camino Capistrano	Capistrano	CA	92675	\$ 1,442.00	\$ -	Breast Cancer Screening, education and treatment	NONE
Casa de Salud /OC Rescue Mission Healthcare Services	P.O. Box 4007	Santa Ana	CA	92702	\$ 7,012.00	\$ -	Breast Cancer Screening, education and treatment	NONE
Community Care Centers	8041 Newman Avenue	Huntington Beach	CA	92647	\$ 135,700.00	\$ -	Breast Cancer Screening, education and treatment	NONE
Laguna Beach Community Clinic	362 Third Street	Laguna Beach	CA	92651	\$ 41,460.00	\$ -	Breast Cancer Screening, education and treatment	NONE
Saddleback Memorial Breast Center	24401 Calle De Louisa Ste. 200	Laguna Hills	CA	92653	\$ 18,025.00	\$ -	Breast Cancer Screening, education and treatment	NONE
UCI-Regents-Chao Comp Cancer Center	Bldg. 56, RT 81, Room 246n	Orange	CA	92869	\$ 125,609.00	\$ -	Breast Cancer Screening, education and treatment	NONE
Vietnamese American Cancer Foundation	11770 Warner Avenue, Suite 113	Fountain Valley	CA	92708	\$ 815.00	\$ -	Breast Cancer Screening, education and treatment	NONE
Jane Sussman	30 Bombay	Irvine	CA	92620	\$ 1,087.00	\$ -	Breast Cancer Screening, education and treatment	NONE
Laura Sutton	28188 Moulton Pkwy # 625	Laguna Niguel	CA	92626	\$ 509.00	\$ -	Breast Cancer Screening, education and treatment	NONE
Orange County Total					\$ 709,030.00	\$ 979,363.00		
Ozark								
AHEC-NW at Harrison	1515 Pioneer Drive	Harrison	AR	72601	\$ 11,962.00	\$ 11,962.00	Breast Cancer Screening, education and treatment	NONE
AHEC-NW at Harrison	1515 Pioneer Drive	Harrison	AR	72601	\$ 14,353.00	\$ 14,354.00	Breast Cancer Screening, education and treatment	NONE
AHEC-NW at Harrison	1515 Pioneer Drive	Harrison	AR	72601	\$ 8,518.00	\$ 8,518.00	Breast Cancer Screening, education and treatment	NONE
BreastCare	104 S. Rochester	Russeville	AR	72801	\$ 8,222.00	\$ 8,222.00	Breast Cancer Screening, education and treatment	NONE
BreastCare	104 S. Rochester	Russeville	AR	72801	\$ 4,278.00	\$ 4,278.00	Breast Cancer Screening, education and treatment	NONE
Cancer Support Home	1101 N. Woolsey Ave	Fayetteville	AR	72703	\$ 7,473.00	\$ 7,473.00	Breast Cancer Screening, education and treatment	NONE
Cancer Support Home	1101 N. Woolsey Ave	Fayetteville	AR	72703	\$ 27,223.00	\$ 27,223.00	Breast Cancer Screening, education and treatment	NONE
Cancer Support Home	1101 N. Woolsey Ave	Fayetteville	AR	72703	\$ 4,167.00	\$ 4,167.00	Breast Cancer Screening, education and treatment	NONE
Community Clinic	614 East Emma, Ste 300	Springdale	AR	72764	\$ 8,786.00	\$ 8,786.00	Breast Cancer Screening, education and treatment	NONE
Community Clinic	614 East Emma, Ste 300	Springdale	AR	72764	\$ 21,993.00	\$ 21,993.00	Breast Cancer Screening, education and treatment	NONE
Good Samaritan	300 Good Samaritan Drive	Mountain Home	AR	72653	\$ 125.00	\$ 125.00	Breast Cancer Screening, education and treatment	NONE
Good Samaritan	300 Good Samaritan Drive	Mountain Home	AR	72653	\$ 375.00	\$ 375.00	Breast Cancer Screening, education and treatment	NONE
HOPE	210 S. Thompson Suite 5	Springdale	AR	72765	\$ 4,872.00	\$ 4,872.00	Breast Cancer Screening, education and treatment	NONE
HOPE	210 S. Thompson Suite 5	Springdale	AR	72765	\$ 14,872.00	\$ 14,872.00	Breast Cancer Screening, education and treatment	NONE
Madison County Health Coalition	P.O. Box 336	Huntsville	AR	72740	\$ 7,481.00	\$ 7,481.00	Breast Cancer Screening, education and treatment	NONE
Madison County Health Coalition	P.O. Box 336	Huntsville	AR	72740	\$ 10,693.00	\$ 10,693.00	Breast Cancer Screening, education and treatment	NONE
Madison County Health Coalition	P.O. Box 336	Huntsville	AR	72740	\$ 8,861.00	\$ 8,861.00	Breast Cancer Screening, education and treatment	NONE
Merlin Foundation	P.O. Box 813	Berryville	AR	72617	\$ 10,375.00	\$ 10,375.00	Breast Cancer Screening, education and treatment	NONE
Merlin Foundation	P.O. Box 813	Berryville	AR	72617	\$ 6,496.00	\$ 6,496.00	Breast Cancer Screening, education and treatment	NONE
Merlin Foundation	P.O. Box 813	Berryville	AR	72617	\$ 5,250.00	\$ 5,250.00	Breast Cancer Screening, education and treatment	NONE
St. Francis Clinic of Siloam	304 S Maxwell Street	Siloam Springs	AR	72761	\$ 9,207.00	\$ 9,207.00	Breast Cancer Screening, education and treatment	NONE
St. Francis Clinic of Siloam	304 S Maxwell Street	Siloam Springs	AR	72761	\$ 14,425.00	\$ 14,425.00	Breast Cancer Screening, education and treatment	NONE
St. Francis Clinic of Siloam	304 S Maxwell Street	Siloam Springs	AR	72761	\$ 5,924.00	\$ 5,924.00	Breast Cancer Screening, education and treatment	NONE
St. Edwards Foundation	P.O. Box 1700	Ft. Smith	AR	72917	\$ 13,333.00	\$ 13,333.00	Breast Cancer Screening, education and treatment	NONE
St. Edwards Foundation	P.O. Box 1700	Ft. Smith	AR	72917	\$ 5,833.00	\$ 5,833.00	Breast Cancer Screening, education and treatment	NONE
St. Edwards Foundation	P.O. Box 1700	Ft. Smith	AR	72917	\$ 3,806.00	\$ 3,806.00	Breast Cancer Screening, education and treatment	NONE
Sparks	1311 S Street	Fort Smith	AR	72901	\$ 12,538.00	\$ 12,538.00	Breast Cancer Screening, education and treatment	NONE
Sparks	1311 S Street	Fort Smith	AR	72901	\$ 22,482.00	\$ 22,482.00	Breast Cancer Screening, education and treatment	NONE
Washington Regional	1101 N. Woolsey Ave	Fayetteville	AR	72703	\$ 26,265.00	\$ 26,265.00	Breast Cancer Screening, education and treatment	NONE
Donald W. Reynolds Cancer Support Home	3324 S. "M" Street	Ft. Smith	AR	72903	\$ 10,442.00	\$ 10,442.00	Breast Cancer Screening, education and treatment	NONE
Donald W. Reynolds Cancer Support Home	3324 S. "M" Street	Ft. Smith	AR	72903	\$ 250.00	\$ 250.00	Breast Cancer Screening, education and treatment	NONE
NARTI	5835 W. Sunset	Springdale	AR	72762	\$ 16,020.00	\$ 16,020.00	Breast Cancer Screening, education and treatment	NONE
Madison County Health	P.O. Box 336	Huntsville	AR	72740	\$ 964.00	\$ 36.00	Breast Cancer Screening, education and treatment	NONE
Jones Center for Families	P.O. Box 2035	Springdale	AR	72765	\$ 1,000.00	\$ -	Breast Cancer Screening, education and treatment	NONE
HOPE	210 S. Thompson Suite 5	Springdale	AR	72765	\$ 750.00	\$ -	Breast Cancer Screening, education and treatment	NONE
NARTI	5835 W. Sunset	Springdale	AR	72762	\$ 842.00	\$ -	Breast Cancer Screening, education and treatment	NONE
Mercy Breast Center	1200 W. Walnut	Rogers	AR	72756	\$ 500.00	\$ 500.00	Breast Cancer Screening, education and treatment	NONE
The Merlin Foundation	P.O. Box 812	Berryville	AR	72616	\$ 197.00	\$ -	Breast Cancer Screening, education and treatment	NONE
St. Francis of SS					\$ 1,000.00	\$ -	Breast Cancer Screening, education and treatment	NONE

Form 990, Part II, Line 22, Grants Allocations

<u>Recipient name</u>	<u>Address</u>	<u>City</u>	<u>ST</u>	<u>Zip Code</u>	<u>Amount Paid</u>	<u>Amount Accrued</u>	<u>Purpose of Grant</u>	<u>Relationship</u>
Jones Center for Families	P.O. Box 2035	Springdale	AR	72765	\$ 825.00	\$ -	Breast Cancer Screening, education and treatment	NONE
Ozark Total					\$ 332,978.00	\$ 327,437.00		
Peoria Memorial								
Boys & Girls Club of Greater Peoria 08-345	806 E. Kansas	Peoria	IL	61603	\$	5,220.00	Breast Cancer Screening, education and treatment	NONE
Cancer Center for Healthy Living 08-346	5215 N. Knoxville	Peoria	IL	61614	\$	6,661.00	Breast Cancer Screening, education and treatment	NONE
Cancer Center for Healthy Living 08-347	5215 N. Knoxville	Peoria	IL	61614	\$	19,800.00	Breast Cancer Screening, education and treatment	NONE
Fulton County Health Department 08-349	700 East Oak St.	Canton	IL	61520	\$	23,706.00	Breast Cancer Screening, education and treatment	NONE
Hancock County Health Department 08-350	P.O. Box 357, 671 Wabash Ave.	Carthage	IL	62321	\$	19,706.00	Breast Cancer Screening, education and treatment	NONE
Heartland Community Health Clinic 08-351	1701 W. Garden Avenue	Peoria	IL	61653	\$	38,180.00	Breast Cancer Screening, education and treatment	NONE
Hult Health Education Center 08-352	5215 N. Knoxville	Peoria	IL	61614	\$	16,767.00	Breast Cancer Screening, education and treatment	NONE
Hult Health Education Center 08-353	5215 N. Knoxville	Peoria	IL	61614	\$	50,850.00	Breast Cancer Screening, education and treatment	NONE
Illinois Central College 08-354	200 Oakbrook Drive East	Peoria	IL	61611	\$	4,050.00	Breast Cancer Screening, education and treatment	NONE
Illinois Oncology Research Association 08-355	600 Fayette, Box 1346	Peoria	IL	61654-1346	\$	2,960.00	Breast Cancer Screening, education and treatment	NONE
Institute of Physical Medicine 08-356	8940 N. Wood Sage Road	Peoria	IL	61615	\$	13,500.00	Breast Cancer Screening, education and treatment	NONE
Itoe Ladies Society 08-357	6501 N. Sheridan Road	Peoria	IL	61615	\$	1,000.00	Breast Cancer Screening, education and treatment	NONE
Knox County Health Department 08-358	1361 W. Fremont Street	Galesburg	IL	61401	\$	25,787.00	Breast Cancer Screening, education and treatment	NONE
McDonough County Health Department 08-359	505 E. Jackson Street	Macomb	IL	61455	\$	12,668.00	Breast Cancer Screening, education and treatment	NONE
Methodist Medical Center of Illinois 08-360	221 NE Glen Oak Avenue	Peoria	IL	61636	\$	16,200.00	Breast Cancer Screening, education and treatment	NONE
Methodist Medical Center of Illinois 08-361	221 NE Glen Oak Avenue	Peoria	IL	61636	\$	31,500.00	Breast Cancer Screening, education and treatment	NONE
Methodist Medical Center of Illinois 08-362	221 NE Glen Oak Avenue	Peoria	IL	61636	\$	4,000.00	Breast Cancer Screening, education and treatment	NONE
Methodist Medical Center of Illinois 08-363	221 NE Glen Oak Avenue	Peoria	IL	61636	\$	27,000.00	Breast Cancer Screening, education and treatment	NONE
OSF- Saint Francis Medical Center 08-364	530 NE Glen Oak Ave	Peoria	IL	61637	\$	14,400.00	Breast Cancer Screening, education and treatment	NONE
OSF- Saint Francis Medical Center 08-365	530 NE Glen Oak Ave	Peoria	IL	61637	\$	9,000.00	Breast Cancer Screening, education and treatment	NONE
OSF- Saint Francis Medical Center 08-366	530 NE Glen Oak Ave	Peoria	IL	61637	\$	27,000.00	Breast Cancer Screening, education and treatment	NONE
OSF- Saint Francis Medical Center 08-367	530 NE Glen Oak Ave	Peoria	IL	61637	\$	2,700.00	Breast Cancer Screening, education and treatment	NONE
Peoria City/Cty Health Department 08-368	2116 N Sheridan Road	Peoria	IL	61604	\$	63,360.00	Breast Cancer Screening, education and treatment	NONE
Proctor Hospital 08-369	5409 N Knoxville	Peoria	IL	61614	\$	500.00	Breast Cancer Screening, education and treatment	NONE
Tazewell County Health Department 08-370	21306 Illinois Route 9	Tremont	IL	61568	\$	36,000.00	Breast Cancer Screening, education and treatment	NONE
Library of Health Sciences 08-371	PO Box 1649	Peoria	IL	61656	\$	5,400.00	Breast Cancer Screening, education and treatment	NONE
Woodford County Health Department 08-372	109 South Major Street	Eureka	IL	61530	\$	6,392.00	Breast Cancer Screening, education and treatment	NONE
YWCA Peoria 08-373	714 Hamilton Blve	Peoria	IL	61603	\$	2,520.00	Breast Cancer Screening, education and treatment	NONE
Adams County Health Department MF08-155	333 N. 6th Street	Quincy	IL	62301	\$	4,000.00	Breast Cancer Screening, education and treatment	NONE
Bond County Health Department MF08-156	503 South Prairie	Greenville	IL	62246	\$	1,400.00	Breast Cancer Screening, education and treatment	NONE
Bureau County Health Department MF08-157	526 Bureau Valley Parkway	Princeton	IL	61356	\$	4,000.00	Breast Cancer Screening, education and treatment	NONE
Champaign-Urbana Public Health Department MF08-158	201 Kenyon Road	Champaign	IL	61820	\$	15,000.00	Breast Cancer Screening, education and treatment	NONE
Ford-Iroquois Public Health Department MF08-159	114 North Third Street	Watseka	IL	60970	\$	1,500.00	Breast Cancer Screening, education and treatment	NONE
Fulton County Health Department MF08-160	700 East Oak St.	Canton	IL	61520	\$	2,100.00	Breast Cancer Screening, education and treatment	NONE
Greene County Health Department MF08-161	310 Fifth Street	Carrollton	IL	62016	\$	1,500.00	Breast Cancer Screening, education and treatment	NONE
Hancock County Health Department MF08-162	P.O. Box 357, 671 Wabash Ave.	Carthage	IL	62321	\$	1,438.00	Breast Cancer Screening, education and treatment	NONE
Jersey County Health Department MF08-163	1307 State Hwy 109	Jerseyville	IL	62052	\$	2,400.00	Breast Cancer Screening, education and treatment	NONE
Kankakee County Health Department MF08-164	2390 West Station Street	Kankakee	IL	60901	\$	6,000.00	Breast Cancer Screening, education and treatment	NONE
Lake County Health Department MF08-165	415 E. Washington, Suite 205	Waukegan	IL	60085	\$	7,500.00	Breast Cancer Screening, education and treatment	NONE
LaSalle County Health Department MF08-166	717 Etna Road	Ottawa	IL	61350	\$	2,800.00	Breast Cancer Screening, education and treatment	NONE
Livingston County Health Department MF08-167	P.O. Box 650, 310 E. Torrance	Pontiac	IL	61764	\$	3,000.00	Breast Cancer Screening, education and treatment	NONE
Logan County Health Department MF08-168	109 Third Street, PO Box 508	Lincoln	IL	62656	\$	9,120.00	Breast Cancer Screening, education and treatment	NONE
McDonough County Health Department MF08-169	505 E. Jackson Street	Macomb	IL	61455	\$	1,574.00	Breast Cancer Screening, education and treatment	NONE
Macoupin County Health Department MF08-170	805 North Road	Carlinville	IL	62626	\$	2,200.00	Breast Cancer Screening, education and treatment	NONE
Montgomery County Health Department MF08-171	11191 Illinois Route 185	Hillsboro	IL	62049	\$	2,500.00	Breast Cancer Screening, education and treatment	NONE
Sarah Bush Lincoln Health Center MF08-172	1000 Health Center Dr.	Mattoon	IL	61938	\$	6,000.00	Breast Cancer Screening, education and treatment	NONE
Southern Seven Health Department MF08-173	515 1/2 East Vine	Vienna	IL	62995	\$	4,000.00	Breast Cancer Screening, education and treatment	NONE
Stephenson County Health Department MF08-174	10 West Linden Street	Freeport	IL	61032	\$	10,000.00	Breast Cancer Screening, education and treatment	NONE
Tazewell County Health Department MF08-175	21306 Illinois Route 9	Tremont	IL	61568	\$	5,500.00	Breast Cancer Screening, education and treatment	NONE
Winnebago County Health Department MF08-176	220 S. Madison St., 3rd Floor	Rockford	IL	61104	\$	14,000.00	Breast Cancer Screening, education and treatment	NONE
Mercy Hospital and Medical Center MF08-177	2525 South Michigan Avenue	Chicago	IL	60616	\$	1,909.00	Breast Cancer Screening, education and treatment	NONE
Heartland Community Health Clinic-07-320	1701 W. Garden Avenue	Peoria	IL	61653	\$	433.00	Breast Cancer Screening, education and treatment	NONE
Knox County Health Department-07-326	1361 W. Fremont Street	Galesburg	IL	61401	\$	3,000.00	Breast Cancer Screening, education and treatment	NONE
Methodist Medical Center Of Illinois-07-330	221 NE Glen Oak Avenue	Peoria	IL	61636	\$	1,204.00	Breast Cancer Screening, education and treatment	NONE
OSF-Saint Francis Medical Center Foundation Council-07-332	530 NE Glen Oak Ave	Peoria	IL	61637	\$	1,000.00	Breast Cancer Screening, education and treatment	NONE

Form 990, Part II, Line 22, Grants Allocations

<u>Recipient name</u>	<u>Address</u>	<u>City</u>	<u>ST</u>	<u>Zip Code</u>	<u>Amount Paid</u>	<u>Amount Accrued</u>	<u>Purpose of Grant</u>	<u>Relationship</u>
Champaign-Urbana Public Health District-MF07-134	201 W. Kenyon Rd.	Champaign	IL	61820	\$	4,666.00	Breast Cancer Screening, education and treatment	NONE
Macoupin County Public Health Department-MF07-145	805 North Road	Carlinville	IL	62626	\$	1,600.00	Breast Cancer Screening, education and treatment	NONE
Madison County Health Department-MF07-146	101 East Edwardsville Road	Wood River	IL	62095	\$	-	Breast Cancer Screening, education and treatment	NONE
McDonough County Health Department-MF07-147	505 E. Jackson Street	Macomb	IL	61455	\$	11.00	Breast Cancer Screening, education and treatment	NONE
Montgomery County Health Department-MF07-148	11191 Illinois Route 185	Hillsboro	IL	62049	\$	1,000.00	Breast Cancer Screening, education and treatment	NONE
Sarah Bush Lincoln Health Center East Central IBCCP-MF07-149	1000 Health Center Dr.	Mattoon	IL	61938	\$	353.00	Breast Cancer Screening, education and treatment	NONE
Winnebago County Health Department Attn: IBCCP-MF07-154	220 S. Madison St., 3rd Floor	Rockford	IL	61104	\$	2,777.00	Breast Cancer Screening, education and treatment	NONE
Methodist Medical TSG07-030	221 NE Glen Oak Avenue	Peoria	IL	61636	\$	1,000.00	Breast Cancer Screening, education and treatment	NONE
Tazewell County CG07-112	21306 Illinois Route 9	Tremont	IL	61568	\$	3,000.00	Breast Cancer Screening, education and treatment	NONE
Peoria Memorial Total					\$	3,157.00	\$	616,312.00
Philadelphia								
Abington Memorial Hosp.	1200 Old York Rd.	Abington	PA	19001	\$	33,333.00	Breast Cancer Screening, education and treatment	NONE
Abington Memorial Hosp.	1200 Old York Rd.	Abington	PA	19001	\$	33,333.00	Breast Cancer Screening, education and treatment	NONE
Abington Memorial Hosp.	1200 Old York Rd.	Abington	PA	19001	\$	33,334.00	Breast Cancer Screening, education and treatment	NONE
ACLAMO	512 West Marshall Street	Norristown	PA	19401	\$	33,284.00	Breast Cancer Screening, education and treatment	NONE
ACLAMO	512 West Marshall Street	Norristown	PA	19401	\$	33,284.00	Breast Cancer Screening, education and treatment	NONE
ACLAMO	512 West Marshall Street	Norristown	PA	19401	\$	33,285.00	Breast Cancer Screening, education and treatment	NONE
African Family Health Organization (AFHO)	260 South Broad Street, Suite 10	Philadelphia	PA	19102	\$	29,580.00	Breast Cancer Screening, education and treatment	NONE
Albert Einstein Medical Center	5501 Old York Rd.	Philadelphia	PA	19141	\$	50,000.00	Breast Cancer Screening, education and treatment	NONE
Albert Einstein Medical Center	5501 Old York Rd.	Philadelphia	PA	19141	\$	50,000.00	Breast Cancer Screening, education and treatment	NONE
Allentown Bureau of Health	245 North 6th Street	Allentown	PA	18102-4128	\$	40,000.00	Breast Cancer Screening, education and treatment	NONE
A.W.A.R.E. Foundation	834 Chestnut Street, Suite 400	Philadelphia	PA	19107	\$	40,000.00	Breast Cancer Screening, education and treatment	NONE
BEBASHI	1217 Spring Garden Street, 1st Floor	Philadelphia	PA	19123	\$	20,000.00	Breast Cancer Screening, education and treatment	NONE
BEBASHI	1217 Spring Garden Street, 1st Floor	Philadelphia	PA	19123	\$	20,000.00	Breast Cancer Screening, education and treatment	NONE
Boat People SOS	5043 Westfield Ave.	Pennsauken	NJ	08110	\$	17,500.00	Breast Cancer Screening, education and treatment	NONE
Boat People SOS	5043 Westfield Ave.	Pennsauken	NJ	08110	\$	17,500.00	Breast Cancer Screening, education and treatment	NONE
Breathing Room Foundation	PO Box 287	Jenkintown	PA	19046	\$	40,000.00	Breast Cancer Screening, education and treatment	NONE
Cambodian American Senior Assn	1622 South 7th Street	Philadelphia	PA	19148	\$	40,000.00	Breast Cancer Screening, education and treatment	NONE
Centro Hispano	501 Washington Street	Reading	PA	19601	\$	33,333.00	Breast Cancer Screening, education and treatment	NONE
Centro Hispano	501 Washington Street	Reading	PA	19601	\$	33,333.00	Breast Cancer Screening, education and treatment	NONE
Centro Hispano	501 Washington Street	Reading	PA	19601	\$	33,333.00	Breast Cancer Screening, education and treatment	NONE
Helen F Graham Cancer Ctr-Christiana Care	700 Lea Blvd.	Wilmington	DE	19802	\$	33,333.00	Breast Cancer Screening, education and treatment	NONE
Helen F Graham Cancer Ctr-Christiana Care	700 Lea Blvd.	Wilmington	DE	19802	\$	33,333.00	Breast Cancer Screening, education and treatment	NONE
Helen F Graham Cancer Ctr-Christiana Care	700 Lea Blvd.	Wilmington	DE	19802	\$	33,333.00	Breast Cancer Screening, education and treatment	NONE
Consortium, Inc.	3801 Market Street	Philadelphia	PA	19104	\$	40,000.00	Breast Cancer Screening, education and treatment	NONE
Cooper Health System	3 Cooper Plaza Suite 310	Camden	NJ	08103	\$	33,333.00	Breast Cancer Screening, education and treatment	NONE
Cooper Health System	3 Cooper Plaza Suite 310	Camden	NJ	08103	\$	33,333.00	Breast Cancer Screening, education and treatment	NONE
Cooper Health System	3 Cooper Plaza Suite 310	Camden	NJ	08103	\$	33,334.00	Breast Cancer Screening, education and treatment	NONE
Crozer-Chester Foundation	One Medical Center Blvd.	Upland	PA	19013	\$	50,000.00	Breast Cancer Screening, education and treatment	NONE
Crozer-Chester Foundation	One Medical Center Blvd.	Upland	PA	19013	\$	50,000.00	Breast Cancer Screening, education and treatment	NONE
Delco Memorial Foundation	501 North Landsdowne Ave.	Drexel Hill	PA	19026-1186	\$	50,000.00	Breast Cancer Screening, education and treatment	NONE
Delco Memorial Foundation	501 North Landsdowne Ave.	Drexel Hill	PA	19026-1186	\$	50,000.00	Breast Cancer Screening, education and treatment	NONE
Drexel University College of Medicine	245 N 15th Street, Mail Stop 413, Suite 6150	Philadelphia	PA	19102-1192	\$	33,333.00	Breast Cancer Screening, education and treatment	NONE
Drexel University College of Medicine	245 N 15th Street, Mail Stop 413, Suite 6150	Philadelphia	PA	19102-1192	\$	33,333.00	Breast Cancer Screening, education and treatment	NONE
Drexel University College of Medicine	245 N 15th Street, Mail Stop 413, Suite 6150	Philadelphia	PA	19102-1192	\$	33,334.00	Breast Cancer Screening, education and treatment	NONE
Gilda's Club	200 Kirk Road	Warminster	PA	18974	\$	21,300.00	Breast Cancer Screening, education and treatment	NONE
Greater Phila Overseas Chinese Assn	1108-20 South 5th Street	Philadelphia	PA	19147	\$	13,394.00	Breast Cancer Screening, education and treatment	NONE
Greater Phila Overseas Chinese Assn	1108-20 South 5th Street	Philadelphia	PA	19147	\$	13,394.00	Breast Cancer Screening, education and treatment	NONE
Haitian Community Ctr of Philadelphia	400 North 63rd Street	Philadelphia	PA	19151	\$	11,158.00	Breast Cancer Screening, education and treatment	NONE
Health Promo Council of SE PA	260 South Broad Street	Philadelphia	PA	19102	\$	20,000.00	Breast Cancer Screening, education and treatment	NONE
Health Promo Council of SE PA	260 South Broad Street	Philadelphia	PA	19102	\$	20,000.00	Breast Cancer Screening, education and treatment	NONE
Jewish Family & Children's Service-Phila	2100 Arch Street	Philadelphia	PA	19103	\$	18,436.00	Breast Cancer Screening, education and treatment	NONE
Jewish Family & Children's Service-Phila	2100 Arch Street	Philadelphia	PA	19103	\$	18,436.00	Breast Cancer Screening, education and treatment	NONE
Joan Karnell Cancer Ctr	230 West Washington Square	Philadelphia	PA	19106	\$	20,000.00	Breast Cancer Screening, education and treatment	NONE
Joan Karnell Cancer Ctr	230 West Washington Square	Philadelphia	PA	19106	\$	20,000.00	Breast Cancer Screening, education and treatment	NONE

Form 990, Part II, Line 22, Grants Allocations

<u>Recipient name</u>	<u>Address</u>	<u>City</u>	<u>ST</u>	<u>Zip Code</u>	<u>Amount Paid</u>	<u>Amount Accrued</u>	<u>Purpose of Grant</u>	<u>Relationship</u>
Kensington Hospital	136 West Diamond Street	Philadelphia	PA	19122		\$ 100,000.00	Breast Cancer Screening, education and treatment	NONE
Lancaster General Hospital	609 N. Cherry Street	Lancaster	PA	17604-3555		\$ 25,000.00	Breast Cancer Screening, education and treatment	NONE
Lancaster General Hospital	609 N. Cherry Street	Lancaster	PA	17604-3555		\$ 25,000.00	Breast Cancer Screening, education and treatment	NONE
Lancaster General Hospital	609 N. Cherry Street	Lancaster	PA	17604-3555		\$ 50,000.00	Breast Cancer Screening, education and treatment	NONE
Living Through Cancer	1445 City Avenue	Wynnewood	PA	19096		\$ 33,600.00	Breast Cancer Screening, education and treatment	NONE
Lourdes Health Foundation, Inc.	1600 Hadden Avenue	Camden	NJ	08013		\$ 39,112.00	Breast Cancer Screening, education and treatment	NONE
Mazzoni Center	1201 Chestnut Street	Philadelphia	PA	19107		\$ 40,000.00	Breast Cancer Screening, education and treatment	NONE
Mercy Fitzgerald Hospital	1500 Lansdowne Avenue	Darby	PA	19023		\$ 20,000.00	Breast Cancer Screening, education and treatment	NONE
Mercy Fitzgerald Hospital	1500 Lansdowne Avenue	Darby	PA	19023		\$ 20,000.00	Breast Cancer Screening, education and treatment	NONE
Mommy's Light Lives On	PO Box 494	Lionville	PA	19353		\$ 5,000.00	Breast Cancer Screening, education and treatment	NONE
Mommy's Light Lives On	PO Box 494	Lionville	PA	19353		\$ 5,000.00	Breast Cancer Screening, education and treatment	NONE
Montgomery Hospital Medical Center	1301 Powell Street	Norristown	PA	19401		\$ 19,974.00	Breast Cancer Screening, education and treatment	NONE
Montgomery Hospital Medical Center	1301 Powell Street	Norristown	PA	19401		\$ 19,974.00	Breast Cancer Screening, education and treatment	NONE
National Nursing Centers Consortium	260 South Broad Street	Philadelphia	PA	19102		\$ 40,000.00	Breast Cancer Screening, education and treatment	NONE
Penn Asian Senior Services	420 Old York Road	Jenkintown	PA	19046		\$ 40,000.00	Breast Cancer Screening, education and treatment	NONE
Philadelphia Corporation for Aging	642 North Broad Street	Philadelphia	PA	19130		\$ 18,755.00	Breast Cancer Screening, education and treatment	NONE
Philadelphia Corporation for Aging	642 North Broad Street	Philadelphia	PA	19130		\$ 18,755.00	Breast Cancer Screening, education and treatment	NONE
Philadelphia Dept. of Public Health	500 South Broad Street	Philadelphia	PA	19146		\$ 50,000.00	Breast Cancer Screening, education and treatment	NONE
Philadelphia Dept. of Public Health	500 South Broad Street	Philadelphia	PA	19146		\$ 50,000.00	Breast Cancer Screening, education and treatment	NONE
Philip Jaisohn Foundation	6705 Old York Road	Philadelphia	PA	19126-2841		\$ 20,000.00	Breast Cancer Screening, education and treatment	NONE
Philip Jaisohn Foundation	6705 Old York Road	Philadelphia	PA	19126-2841		\$ 20,000.00	Breast Cancer Screening, education and treatment	NONE
Planned Parenthood of Delaware	625 Shipley Street	Wilmington	DE	19801		\$ 40,000.00	Breast Cancer Screening, education and treatment	NONE
Practice without Pressure	20 Russell Road	New Castle	DE	19701		\$ 28,789.00	Breast Cancer Screening, education and treatment	NONE
Sacred Heart Hospital	421 Chew Street	Allentown	PA	18102		\$ 33,333.00	Breast Cancer Screening, education and treatment	NONE
Sacred Heart Hospital	421 Chew Street	Allentown	PA	18102		\$ 33,333.00	Breast Cancer Screening, education and treatment	NONE
Sacred Heart Hospital	421 Chew Street	Allentown	PA	18102		\$ 33,334.00	Breast Cancer Screening, education and treatment	NONE
Samost Jewish Family Children -So. NJ	1301 Springdale Road	Cherry Hill	NJ	08003		\$ 20,000.00	Breast Cancer Screening, education and treatment	NONE
Samost Jewish Family Children -So. NJ	1301 Springdale Road	Cherry Hill	NJ	08003		\$ 20,000.00	Breast Cancer Screening, education and treatment	NONE
Siloam	1133 Spring Garden Street	Philadelphia	PA	19123-3315		\$ 40,000.00	Breast Cancer Screening, education and treatment	NONE
Southeast PA Area Health Ed Center	35 South High Street	West Chester	PA	19382		\$ 20,000.00	Breast Cancer Screening, education and treatment	NONE
Southeast PA Area Health Ed Center	35 South High Street	West Chester	PA	19382		\$ 20,000.00	Breast Cancer Screening, education and treatment	NONE
St. Mary Medical Center Foundation	1717 Langhorne-Newton Road	Langhorne	PA	19047		\$ 40,000.00	Breast Cancer Screening, education and treatment	NONE
Temple Univ. Center for Asian Health	1415 N Broad Street	Philadelphia	PA	19122		\$ 20,000.00	Breast Cancer Screening, education and treatment	NONE
Temple Univ. Center for Asian Health	1415 N Broad Street	Philadelphia	PA	19122		\$ 20,000.00	Breast Cancer Screening, education and treatment	NONE
Thomas Jefferson Univ.	1015 Chestnut Street, Suite 617	Philadelphia	PA	19107		\$ 22,719.00	Breast Cancer Screening, education and treatment	NONE
Thomas Jefferson Univ.	1015 Chestnut Street, Suite 617	Philadelphia	PA	19107		\$ 22,719.00	Breast Cancer Screening, education and treatment	NONE
Thomas Jefferson Univ.	1015 Chestnut Street, Suite 617	Philadelphia	PA	19107		\$ 22,718.00	Breast Cancer Screening, education and treatment	NONE
Unemployment Information Center	1201 Chestnut Street, Room 702	Philadelphia	PA	19107		\$ 11,700.00	Breast Cancer Screening, education and treatment	NONE
Unemployment Information Center	1201 Chestnut Street, Room 702	Philadelphia	PA	19107		\$ 11,700.00	Breast Cancer Screening, education and treatment	NONE
Wellness Community-Greater Lehigh Valley	3400 Bath Pike	Bethlehem	PA	18017		\$ 40,000.00	Breast Cancer Screening, education and treatment	NONE
Wellness Community-Philadelphia	Suzanne Morgan center at Ridgeland, Chamounix Drive, West Fairmount Park	Philadelphia	PA	19131		\$ 40,000.00	Breast Cancer Screening, education and treatment	NONE
Hadassah of Greater Philadelphia	1518 Walnut Street, Suite 1518	Philadelphia	PA	19102	\$ 1,500.00	\$ -	Breast Cancer Screening, education and treatment	NONE
Philadelphia Total					\$ 1,500.00	\$ 2,581,066.00		
Phoenix								
Arizona Department of Health Services	150 N. 18th Avenue	Suite 310	Phoenix	AZ	85007	\$ 75,000.00	Breast Cancer Screening, education and treatment	NONE
Arizona Department of Health Services	150 N. 18th Avenue	Suite 310	Phoenix	AZ	85007	\$ 23,429.00	Breast Cancer Screening, education and treatment	NONE
Arizona's Children Association - Golden Gate Community Center	1625 N. 39th Avenue		Phoenix	AZ	85009	\$ 44,319.00	Breast Cancer Screening, education and treatment	NONE
Asian Pacific Community in Action	6741 North 7th Street		Phoenix	AZ	85014	\$ 42,193.00	Breast Cancer Screening, education and treatment	NONE
Banner Desert Medical Center	1400 S. Dobson Road		Mesa	AZ	85202	\$ 96,000.00	Breast Cancer Screening, education and treatment	NONE
Banner Good Samaritan MC (Laura Dreier)	1111 E. McDowell Road		Phoenix	AZ	85006	\$ 75,000.00	Breast Cancer Screening, education and treatment	NONE
Banner Good Samaritan MC (Laura Dreier)	1111 E. McDowell Road		Phoenix	AZ	85006	\$ 96,000.00	Breast Cancer Screening, education and treatment	NONE
Black Nurses Association	5060 N. 19th Avenue, Suite 210		Phoenix	AZ	85015	\$ 42,702.00	Breast Cancer Screening, education and treatment	NONE
Cancer Center at Flagstaff MC	1200 N. Beaver, Suite 1		Flagstaff	AZ	86001	\$ 96,000.00	Breast Cancer Screening, education and treatment	NONE
Casa Grande Regional Medical Center Foundation	1800 E. Florence Blvd.		Casa Grande	AZ	85222	\$ 75,000.00	Breast Cancer Screening, education and treatment	NONE

Form 990, Part II, Line 22, Grants Allocations

<u>Recipient name</u>	<u>Address</u>	<u>City</u>	<u>ST</u>	<u>Zip Code</u>	<u>Amount Paid</u>	<u>Amount Accrued</u>	<u>Purpose of Grant</u>	<u>Relationship</u>	
CHW Foundation – East Valley	1875 West Frye Road	Chandler	AZ	85224	\$	96,000.00	Breast Cancer Screening, education and treatment	NONE	
CHW Foundation – East Valley	1875 West Frye Road	Chandler	AZ	85224	\$	68,025.00	Breast Cancer Screening, education and treatment	NONE	
Flagstaff Medical Center	1200 N. Beaver Office of Contracts and Grants; PO	Flagstaff	AZ	86001	\$	76,275.00	Breast Cancer Screening, education and treatment	NONE	
Fort McDowell Yavapai Nation	Box 17779	Fountain Hills	AZ	85269	\$	40,000.00	Breast Cancer Screening, education and treatment	NONE	
Gila River Health Care Corporation	Post Office Box 38	Sacaton	AZ	85247	\$	61,483.00	Breast Cancer Screening, education and treatment	NONE	
Hopi Tribe	P. O. Box 123	Kykotsmovi	AZ	86039	\$	45,925.00	Breast Cancer Screening, education and treatment	NONE	
John C. Lincoln Community Health Center	9221 N. Central Avenue	Phoenix	AZ	85020	\$	74,451.00	Breast Cancer Screening, education and treatment	NONE	
Kingman Regional Medical Center Foundation	3269 Stockton Hill Road	Kingman	AZ	86401	\$	66,046.00	Breast Cancer Screening, education and treatment	NONE	
La Casa De Cristo Lutheran Church	6400 E. Bell Rd.	Scottsdale	AZ	85254	\$	5,400.00	Breast Cancer Screening, education and treatment	NONE	
La Paz Regional Hospital	1200 W. Mohave Rd.	Parker	AZ	85344	\$	67,408.00	Breast Cancer Screening, education and treatment	NONE	
Maricopa County Public Health Dept. Treatment	4041 North Central Avenue, Suite 1500	Phoenix	AZ	85012	\$	75,000.00	Breast Cancer Screening, education and treatment	NONE	
Maricopa Health Foundation	2601 E. Roosevelt Street	Phoenix	AZ	85008	\$	96,000.00	Breast Cancer Screening, education and treatment	NONE	
Mountain Park Health Center	2702 N. 3rd Street, Suite 4020	Phoenix	AZ	85004	\$	21,000.00	Breast Cancer Screening, education and treatment	NONE	
North Country Community Health Center	2920 N. 4th Street	Flagstaff	AZ	86004	\$	75,000.00	Breast Cancer Screening, education and treatment	NONE	
Phoenix Indian Medical Center	4212 N. 16th Street	Phoenix	AZ	85016	\$	86,225.00	Breast Cancer Screening, education and treatment	NONE	
Regional Center for Border Health, Inc.	214 W. Main Street	Somerton	AZ	85350	\$	40,000.00	Breast Cancer Screening, education and treatment	NONE	
St. Joseph's Hospital Foundation	350 West Thomas Road	Phoenix	AZ	85013	\$	96,000.00	Breast Cancer Screening, education and treatment	NONE	
The Junior League	2505 N. Central Ave P. O. Box 1630 1757 W.	Phoenix	AZ	85004	\$	7,200.00	Breast Cancer Screening, education and treatment	NONE	
The Nurses Office	Jackson Lane	Lakeside	AZ	85929	\$	70,232.00	Breast Cancer Screening, education and treatment	NONE	
Yavapai County Community Health Services	1090 Commerce Drive	Prescott	AZ	86305	\$	19,800.00	Breast Cancer Screening, education and treatment	NONE	
Phoenix Total					\$	-	\$ 1,853,113.00		
Pittsburgh									
ADAGIO HEALTH	960 Penn Ave., Suite 600	Pittsburgh	PA	15222	\$	3,847.00	\$ -	Breast Cancer Screening, education and treatment	NONE
ADAGIO HEALTH	960 Penn Ave., Suite 600	Pittsburgh	PA	15222	\$	2,733.00	\$ -	Breast Cancer Screening, education and treatment	NONE
ALLEGHENY GENERAL HOSPITAL	320 East North Ave.	Pittsburgh	PA	15212	\$	89,800.00	\$ -	Breast Cancer Screening, education and treatment	NONE
ALLEGHENY SINGER RESEARCH INSTITUTE	320 E. North Ave.	Pittsburgh	PA	15212	\$	60,000.00	\$ -	Breast Cancer Screening, education and treatment	NONE
AMERICAN CANCER SOCIETY	320 Bilmar Dr.	Pittsburgh	PA	15205	\$	425,000.00	\$ 125,000.00	Breast Cancer Screening, education and treatment	NONE
CCAC	808 Ridge Ave.	Pittsburgh	PA	15212	\$	78,000.00	\$ -	Breast Cancer Screening, education and treatment	NONE
CLEARFIELD HOSPITAL	809 Turnpike Ave.	Clearfield	PA	16830	\$	27,100.00	\$ -	Breast Cancer Screening, education and treatment	NONE
CREW PITTSBURGH FOUNDATION	600 Grant St. 44th Floor	Pittsburgh	PA	15219	\$	15,600.00	\$ -	Breast Cancer Screening, education and treatment	NONE
ELK REGIONAL HEALTH CENTER	763 Johnsonburg Rd.	St. Marys	PA	15857	\$	4,200.00	\$ -	Breast Cancer Screening, education and treatment	NONE
INDIANA REGIONAL MEDICAL CENTER	PO Box 788, 835 Hospital Rd.	Indiana	PA	15701	\$	32,323.00	\$ -	Breast Cancer Screening, education and treatment	NONE
MAGEE WOMANCARE INTERNATIONAL	3339 Ward St.	Pittsburgh	PA	15213	\$	1,320.00	\$ -	Breast Cancer Screening, education and treatment	NONE
MAGEE WOMENS HOSPITAL (HALKET ST)	300 Halket St.	Pittsburgh	PA	15213	\$	60,000.00	\$ -	Breast Cancer Screening, education and treatment	NONE
MAGEE WOMENS HOSPITAL (WARD ST)	3339 Ward St.	Pittsburgh	PA	15213	\$	60,000.00	\$ -	Breast Cancer Screening, education and treatment	NONE
MAGEE WOMENS HOSPITAL (WARD ST)	3339 Ward St.	Pittsburgh	PA	15213	\$	42,250.00	\$ -	Breast Cancer Screening, education and treatment	NONE
MAGEE WOMENS HOSPITAL (WARD ST)	3339 Ward St.	Pittsburgh	PA	15213	\$	10,000.00	\$ -	Breast Cancer Screening, education and treatment	NONE
MEADVILLE MEDICAL CENTER FOUNDATION	1035 Grove St.	Meadville	PA	16335	\$	32,000.00	\$ -	Breast Cancer Screening, education and treatment	NONE
MEADVILLE MEDICAL CENTER FOUNDATION	1035 Grove St.	Meadville	PA	16335	\$	2,750.00	\$ -	Breast Cancer Screening, education and treatment	NONE
MEADVILLE MEDICAL CENTER FOUNDATION	1035 Grove St.	Meadville	PA	16335	\$	6,800.00	\$ -	Breast Cancer Screening, education and treatment	NONE
PA CONNECTING COMMUNITIES	600 Clay Street	Pittsburgh	PA	15215	\$	40,000.00	\$ -	Breast Cancer Screening, education and treatment	NONE
REGIONAL CANCER CENTER	2500 West 12th St.	Erie	PA	16505	\$	56,000.00	\$ -	Breast Cancer Screening, education and treatment	NONE
SHARON REGIONAL HEALTH SYSTEM	740 East State St.	Sharon	PA	16146	\$	15,900.00	\$ -	Breast Cancer Screening, education and treatment	NONE
ST VINCENT HEALTH CENTER	311 West 24th St.	Erie	PA	16502	\$	75,670.00	\$ -	Breast Cancer Screening, education and treatment	NONE
UNIONTOWN HOSPITAL	500 W. Berkeley St.	Uniontown	PA	15401	\$	64,875.00	\$ -	Breast Cancer Screening, education and treatment	NONE
UPMC CANCER GENETICS PROGRAM	300 Halket St.	Pittsburgh	PA	15213	\$	72,006.00	\$ -	Breast Cancer Screening, education and treatment	NONE
UPMC NORTHWEST	100 Fairfield Drive	Seneca	PA	16446	\$	3,300.00	\$ -	Breast Cancer Screening, education and treatment	NONE
J C BLAIR MEMORIAL HOSPITAL FOUNDATION	Warm Springs Ave.	Huntingdon	PA	16652	\$	1,350.00	\$ -	Breast Cancer Screening, education and treatment	NONE
MAGEE WOMENS FOUNDATION	3339 Ward St.	Pittsburgh	PA	15213	\$	1,800.00	\$ -	Breast Cancer Screening, education and treatment	NONE
MEADVILLE MEDICAL CENTER FOUNDATION	1035 Grove St.	Meadville	PA	16335	\$	2,000.00	\$ -	Breast Cancer Screening, education and treatment	NONE
PA CONNECTING COMMUNITIES	600 Clay Street	Pittsburgh	PA	15215	\$	1,970.00	\$ -	Breast Cancer Screening, education and treatment	NONE
ST VINCENT HEALTH CENTER	311 West 24th St.	Erie	PA	16502	\$	1,000.00	\$ -	Breast Cancer Screening, education and treatment	NONE
ST VINCENT HEALTH CENTER	311 West 24th St.	Erie	PA	16502	\$	1,000.00	\$ -	Breast Cancer Screening, education and treatment	NONE
YWCA GREATER PITTSBURGH	6907 Frankstown Avenue	Pittsburgh	PA	15208	\$	2,000.00	\$ -	Breast Cancer Screening, education and treatment	NONE
Pittsburgh Total					\$	1,292,594.00	\$ 125,000.00		

Form 990, Part II, Line 22, Grants Allocations

<u>Recipient name</u>	<u>Address</u>	<u>City</u>	<u>ST</u>	<u>Zip Code</u>	<u>Amount Paid</u>	<u>Amount Accrued</u>	<u>Purpose of Grant</u>	<u>Relationship</u>
<u>Puget Sound</u>								
African American Reach and Teach Health Ministries	7728 Rainier Avenue South	Seattle	WA	98118	\$ 16,144.00	\$ 16,144.00	Breast Cancer Screening, education and treatment	NONE
Breast Cancer Resource Center	4002 South 12th Street	Seattle	WA	98405	\$ 46,480.00	\$ 46,480.00	Breast Cancer Screening, education and treatment	NONE
Cancer Lifeline	6522 Fremont Ave N.	Seattle	WA	98103	\$ 124,539.00	\$ 124,540.00	Breast Cancer Screening, education and treatment	NONE
Cancer Lifeline	6522 Fremont Ave N.	Seattle	WA	98103	\$ 32,394.00	\$ 32,394.00	Breast Cancer Screening, education and treatment	NONE
Community Health Centers of King County	403 East Meeker, Suite 300	Kent	WA	98030	\$ 33,473.00	\$ 33,473.00	Breast Cancer Screening, education and treatment	NONE
Family Planning of Clallam County	1106 East First Street	Port Angeles	WA	98362	\$ 26,562.00	\$ 26,563.00	Breast Cancer Screening, education and treatment	NONE
Franciscan Foundation	1149 Market Street	Tacoma	WA	98402	\$ 23,755.00	\$ 23,755.00	Breast Cancer Screening, education and treatment	NONE
International Community Health	P.O. Box 3007	Seattle	WA	98114	\$ 48,825.00	\$ 48,825.00	Breast Cancer Screening, education and treatment	NONE
Lower Elwha Klallam Tribe	2851 Lower Elwha Road	Port Angeles	WA	98362	\$ 12,150.00	\$ 12,150.00	Breast Cancer Screening, education and treatment	NONE
Operation Uplift	PO Box 547	Port Angeles	WA	98362	\$ 20,298.00	\$ 20,298.00	Breast Cancer Screening, education and treatment	NONE
Public Health-Seattle and King County	400 Yesler Way, Suite 500	Seattle	WA	98104	\$ 25,450.00	\$ 25,451.00	Breast Cancer Screening, education and treatment	NONE
San Juan County Cty Health/Human Services	PO Box 607	Friday Harbor	WA	98250	\$ 12,852.00	\$ 12,853.00	Breast Cancer Screening, education and treatment	NONE
Senior Services Of Seattle/King County	2208 2nd Avenue	Seattle	WA	98121	\$	\$ 26,013.00	Breast Cancer Screening, education and treatment	NONE
Samoa National Nurses Association	22010 S. Wilmington, Suite 301	Carson	CA	90745	\$ 16,951.00	\$ 16,952.00	Breast Cancer Screening, education and treatment	NONE
SPIPA	3104 SE Old Olympic Highway	Shelton	WA	98584	\$ 46,375.00	\$ 46,376.00	Breast Cancer Screening, education and treatment	NONE
University of Washington /SCCA	825 Eastlaske Ave. E	Seattle	WA	98109	\$ 16,227.00	\$ 16,228.00	Breast Cancer Screening, education and treatment	NONE
Verbena	1122 East Pike Street, #1333	Seattle	WA	98122	\$ 22,840.00	\$ 22,841.00	Breast Cancer Screening, education and treatment	NONE
WA State Department of Health	PO Box 47855	Olympia	WA	98504	\$	\$ 693,094.00	Breast Cancer Screening, education and treatment	NONE
YWCA of Seattle/King County/Snohomish Cnty	1118 5th Avenue	Seattle	WA	98101	\$ 30,717.00	\$ 30,718.00	Breast Cancer Screening, education and treatment	NONE
Bethlehem Baptist Church	4818 Portland Avenue	Tacoma	WA	98404	\$ 5,000.00	\$ -	Breast Cancer Screening, education and treatment	NONE
Breast Cancer Fund	P.O. Box 15145	Seattle	WA	98115	\$ 1,000.00	\$ -	Breast Cancer Screening, education and treatment	NONE
Cancer Lifeline	6522 Fremont Ave N	Seattle	WA	98103	\$ 1,000.00	\$ -	Breast Cancer Screening, education and treatment	NONE
Family Planning of Clallam County	1106 E First Street	Port Angeles	WA	98362	\$ 1,500.00	\$ -	Breast Cancer Screening, education and treatment	NONE
Family Planning of Clallam County	1106 E First Street	Port Angeles	WA	98362	\$ 1,500.00	\$ -	Breast Cancer Screening, education and treatment	NONE
Family Planning of Clallam County	1106 E First Street	Port Angeles	WA	98362	\$ 1,500.00	\$ -	Breast Cancer Screening, education and treatment	NONE
Family Planning of Clallam County	1106 E First Street	Port Angeles	WA	98362	\$ 1,500.00	\$ -	Breast Cancer Screening, education and treatment	NONE
Family Planning of Clallam County	1106 E First Street	Port Angeles	WA	98362	\$ 1,500.00	\$ -	Breast Cancer Screening, education and treatment	NONE
Family Planning of Clallam County	1106 E First Street	Port Angeles	WA	98362	\$ 1,500.00	\$ -	Breast Cancer Screening, education and treatment	NONE
Family Planning of Clallam County	1106 E First Street	Port Angeles	WA	98362	\$ 1,500.00	\$ -	Breast Cancer Screening, education and treatment	NONE
Fred Hutchinson Cancer Research Center	1100 Fairview Avenue N.	Seattle	WA	98109	\$ 625.00	\$ -	Breast Cancer Screening, education and treatment	NONE
Highline Medical Center	16233 Sylvester Road SW, Suite 110	Burien	WA	98166	\$ 1,000.00	\$ -	Breast Cancer Screening, education and treatment	NONE
Northwest Portland Area Indian Board	527 SW Hall, Suite 300	Portland	OR	97201	\$ 1,000.00	\$ -	Breast Cancer Screening, education and treatment	NONE
Overlake Hospital Medical Center	1035 116th Avenue NE	Bellevue	WA	98004	\$ 775.00	\$ -	Breast Cancer Screening, education and treatment	NONE
Positive Women's Network	3701 Broadway	Everett	WA	98201	\$ 828.00	\$ -	Breast Cancer Screening, education and treatment	NONE
Positive Women's Network	3701 Broadway	Everett	WA	98201	\$ 562.00	\$ -	Breast Cancer Screening, education and treatment	NONE
Public Health Seattle & King Co	999 3rd Avenue, Suite 900	Seattle	WA	98104	\$ 800.00	\$ -	Breast Cancer Screening, education and treatment	NONE
Senior Services	4655 S. Holly Street	Seattle	WA	98118	\$ 300.00	\$ -	Breast Cancer Screening, education and treatment	NONE
Tulalip Tribes Health Clinic	7520 Totem Beach Road	Tulalip	WA	98271	\$ 714.00	\$ -	Breast Cancer Screening, education and treatment	NONE
University of Washington School of Medicine	1325 Fourth Avenue, Suite 2000	Seattle	WA	98101	\$ 5,000.00	\$ -	Breast Cancer Screening, education and treatment	NONE
Verbena	511 E Pike Street	Seattle	WA	98122	\$ 1,535.00	\$ -	Breast Cancer Screening, education and treatment	NONE
Whidbey General Hospital Foundation	P.O. Box 641	Coupeville	WA	98239	\$ 2,500.00	\$ -	Breast Cancer Screening, education and treatment	NONE
Bellevue Community College Foundation (tuition reimbursement)	3000 Landerholm Circle SE	Bellevue	WA	98007	\$ 4,770.00	\$ -	Breast Cancer Screening, education and treatment	NONE
Tacoma Chapter Links, Inc.	P.O. Box 26385	Federal Way	WA	98093	\$	\$ 15,000.00	Breast Cancer Screening, education and treatment	NONE
YWCA of Seattle/King County/Snohomish Cnty	2024 Third Avenue	Seattle	WA	98118	\$ 20,000.00	\$ -	Breast Cancer Screening, education and treatment	NONE
SPIPA	3104 SE Old Olympic Highway	Shelton	WA	98584	\$ 306.00	\$ -	Breast Cancer Screening, education and treatment	NONE
<u>Puget Sound Total</u>					\$ 614,247.00	\$ 1,290,148.00		
<u>Quad Cities</u>								
Genesis Medical Center	1227 East Rusholme St.	Davenport	IA	52803	\$ 124,848.00	\$ 124,848.00	Breast Cancer Screening, education and treatment	NONE
Whiteside County Health	1300 W. 2nd St.	Rock Falls	IL	61071	\$ 2,500.00	\$ 2,500.00	Breast Cancer Screening, education and treatment	NONE
Henry County Health	4424 US Hwy 34	Kewanee	IL	61443	\$ 2,375.00	\$ 2,375.00	Breast Cancer Screening, education and treatment	NONE
Visiting Nurses Assn	611 North Second Street	Clinton	IA	52732	\$ 3,000.00	\$ 3,000.00	Breast Cancer Screening, education and treatment	NONE
United Neighbors	808 N. Harrison St	Davenport	IA	52803	\$ 1,217.00	\$ 1,217.00	Breast Cancer Screening, education and treatment	NONE
United Neighbors	808 N. Harrison St	Davenport	IA	52803	\$ 375.00	\$ 375.00	Breast Cancer Screening, education and treatment	NONE

Form 990, Part II, Line 22, Grants Allocations

<u>Recipient name</u>	<u>Address</u>	<u>City</u>	<u>ST</u>	<u>Zip Code</u>	<u>Amount Paid</u>	<u>Amount Accrued</u>	<u>Purpose of Grant</u>	<u>Relationship</u>
Louisa County Public Health	805 J.L. Hodges Ave N. P.O. Box 222	Wapello	IA	52653	\$ 3,185.00	\$ 3,185.00	Breast Cancer Screening, education and treatment	NONE
Quad Cities Total					\$ 137,500.00	\$ 137,500.00		
Richmond								
Augusta Regional Free Clinic	P.O. Box 153	Fishersville	VA	22939	\$ 4,599.00	\$ 4,599.00	Breast Cancer Screening, education and treatment	NONE
Augusta Regional Free Clinic	P.O. Box 153	Fishersville	VA	22939	\$ 13,797.00	\$ 13,797.00	Breast Cancer Screening, education and treatment	NONE
Centra Health - Breast Imaging	3300 Rivermont Avenue	Lynchburg	VA	24503	\$ 10,089.00	\$ 10,089.00	Breast Cancer Screening, education and treatment	NONE
Centra Health - Breast Imaging	3300 Rivermont Avenue	Lynchburg	VA	24503	\$ 5,866.00	\$ 5,866.00	Breast Cancer Screening, education and treatment	NONE
Centra Health - Breast Imaging	3300 Rivermont Avenue	Lynchburg	VA	24503	\$ 7,508.00	\$ 7,508.00	Breast Cancer Screening, education and treatment	NONE
Central Virginia Health Services, Inc.	P.O. Box 220	New Canton	VA	23123	\$ 1,305.00	\$ 1,305.00	Breast Cancer Screening, education and treatment	NONE
Central Virginia Health Services, Inc.	P.O. Box 220	New Canton	VA	23123	\$ 20,445.00	\$ 20,445.00	Breast Cancer Screening, education and treatment	NONE
Community Memorial Healthcenter	125 Buena Vista Circle	South Hill	VA	23970	\$ 500.00	\$ 500.00	Breast Cancer Screening, education and treatment	NONE
Community Memorial Healthcenter	125 Buena Vista Circle	South Hill	VA	23970	\$ 24,500.00	\$ 24,500.00	Breast Cancer Screening, education and treatment	NONE
Crater Health District	301 Halifax Street	Petersburg	VA	23804	\$ 13,407.00	\$ 13,406.00	Breast Cancer Screening, education and treatment	NONE
Crater Health District	301 Halifax Street	Petersburg	VA	23804	\$ 10,534.00	\$ 10,534.00	Breast Cancer Screening, education and treatment	NONE
Eastern Shore Health District	P.O. Box 177	Accomac	VA	23301	\$ 1,564.00	\$ 1,564.00	Breast Cancer Screening, education and treatment	NONE
Eastern Shore Health District	P.O. Box 177	Accomac	VA	23301	\$ 17,988.00	\$ 17,988.00	Breast Cancer Screening, education and treatment	NONE
LINC	P.O. Box 337	Richmond	VA	23218	\$ 18,300.00	\$ 18,300.00	Breast Cancer Screening, education and treatment	NONE
Pittsylvania-Danville Health District	P.O. Box 1159	Chatham	VA	24531	\$ 8,480.00	\$ 8,480.00	Breast Cancer Screening, education and treatment	NONE
Rappahannock Area Health District	608 Jackson Street	Fredericksburg	VA	22401	\$ 5,500.00	\$ 5,500.00	Breast Cancer Screening, education and treatment	NONE
Rappahannock Area Health District	608 Jackson Street	Fredericksburg	VA	22401	\$ 19,500.00	\$ 19,500.00	Breast Cancer Screening, education and treatment	NONE
Virginia Commonwealth University	P.O. Box 980306	Richmond	VA	23298-0306	\$ 24,275.00	\$ 24,275.00	Breast Cancer Screening, education and treatment	NONE
Winchester Medical Center	1840 Amherst Street	Winchester	VA	22601	\$ 14,000.00	\$ 14,000.00	Breast Cancer Screening, education and treatment	NONE
Winchester Medical Center	1840 Amherst Street	Winchester	VA	22601	\$ 10,500.00	\$ 10,500.00	Breast Cancer Screening, education and treatment	NONE
Winchester Medical Center	1840 Amherst Street	Winchester	VA	22601	\$ 500.00	\$ 500.00	Breast Cancer Screening, education and treatment	NONE
American Cancer Society - Joint Venture	4510 Cox Road, Suite 400	Glen Allen	VA	23060		\$ 10,000.00		
Richmond Total					\$ 233,157.00	\$ 243,156.00		
Sacramento Valley								
Breaking Barriers Community Services (B.C. Support)	2020 V Street	Sacramento	CA	95818		\$ 19,410.00	Breast Cancer Screening, education and treatment	NONE
Breaking Barriers Community Services (B.C. Support)	2020 V Street	Sacramento	CA	95818		\$ 53,253.00	Breast Cancer Screening, education and treatment	NONE
California Health Collaborative (Voice for Wellness)	25 Jan Court, #130	Chico	CA	95928		\$ 30,000.00	Breast Cancer Screening, education and treatment	NONE
California Health Collaborative (Care/Home Navigation)	1625 E. Shaw Road, #155	Fresno	CA	93710		\$ 72,227.00	Breast Cancer Screening, education and treatment	NONE
CommuniCare Health Centers	P.O. Box 1260	Davis	CA	95617		\$ 50,775.00	Breast Cancer Screening, education and treatment	NONE
Delta Health Care	318 S. Crescent Avenue	Lodi	CA	95240		\$ 75,000.00	Breast Cancer Screening, education and treatment	NONE
Health Education Council	3950 Industrial Blvd., Ste. 600	W. Sacramento	CA	95691		\$ 75,000.00	Breast Cancer Screening, education and treatment	NONE
Northern California PET Imaging Center	3195 Folsom Blvd	Sacramento	CA	95816		\$ 75,000.00	Breast Cancer Screening, education and treatment	NONE
Save Ourselves (Peer Support)	2795 E. Bidwell Street, Ste. 100	Folsom	CA	95630		\$ 50,000.00	Breast Cancer Screening, education and treatment	NONE
Save Ourselves (Check It Out)	2795 E. Bidwell Street, Ste. 100	Folsom	CA	95630		\$ 13,000.00	Breast Cancer Screening, education and treatment	NONE
The Effort, Inc.	1820 J Street	Sacramento	CA	95814		\$ 74,988.00	Breast Cancer Screening, education and treatment	NONE
Sutter Cancer Center, Sacramento (Navigator)	2800 L Street, Ste. 420	Sacramento	CA	95816		\$ 46,381.00	Breast Cancer Screening, education and treatment	NONE
St. Joseph's Medical Center (Outreach & Education)	1800 N. California St.	Stockton	CA	95204		\$ 75,000.00	Breast Cancer Screening, education and treatment	NONE
U.C. Davis Health Systems (Shifa Clinic)	4610 X Street, Ste. 3104	Sacramento	CA	95817		\$ 22,806.00	Breast Cancer Screening, education and treatment	NONE
U.C. Davis Health Systems (VN Cares)	4610 X Street, Ste. 3104	Sacramento	CA	95817		\$ 26,051.00	Breast Cancer Screening, education and treatment	NONE
U.C. Davis Health Systems (Imani Clinic)	4610 X Street, Ste. 3104	Sacramento	CA	95817		\$ 30,000.00	Breast Cancer Screening, education and treatment	NONE
U.C. Davis Health Systems (Student Run Clinics)	One Shields Ave.	Davis	CA	95616		\$ 21,057.00	Breast Cancer Screening, education and treatment	NONE
YWCA of Contra Costa	1122 17th Street	Sacramento	CA	95814		\$ 75,000.00	Breast Cancer Screening, education and treatment	NONE
Boat People	5029 Stockton Blvd.	Stockton	CA	95820		\$ 42,345.00	Breast Cancer Screening, education and treatment	NONE
Hmong Women's Heritage Association	2251 Florin Road, Ste. 104	Sacramento	CA	95822		\$ 58,487.00	Breast Cancer Screening, education and treatment	NONE
Newman Family Resource Center	830 Scenic Drive, Bldg #3	Modesto	CA	95350		\$ 74,968.00	Breast Cancer Screening, education and treatment	NONE
Sierra Nevada Memorial Hospital Foundation	PO Box 1810	Grass Valley	CA	95945		\$ 72,849.00	Breast Cancer Screening, education and treatment	NONE
Y-Me Northern California	712 5th St., Ste. C	Davis	CA	95616		\$ 10,000.00	Breast Cancer Screening, education and treatment	NONE
California Health Collaborative	25 Jan Court, #130	Chico	CA	95928	\$ 1,131.00	\$ -	Breast Cancer Screening, education and treatment	NONE
University of California Regents	1111 Franklin St., 12th Floor	Oakland	CA	94607	\$ 5,000.00	\$ -	Breast Cancer Screening, education and treatment	NONE
Newman Family Resource Center	830 Scenic Drive, Bldg #3	Modesto	CA	95350		\$ 1,650.00	Breast Cancer Screening, education and treatment	NONE
Northern California PET Imaging Center	3195 Folsom Blvd	Sacramento	CA	95816		\$ 1,000.00	Breast Cancer Screening, education and treatment	NONE
Sutter Cancer Center, Sacramento (Navigator)	2800 L Street, Ste. 420	Sacramento	CA	95816		\$ 320.00	Breast Cancer Screening, education and treatment	NONE
Sacramento Valley Total					\$ 6,131.00	\$ 1,146,567.00		

Form 990, Part II, Line 22, Grants Allocations

<u>Recipient name</u>	<u>Address</u>	<u>City</u>	<u>ST</u>	<u>Zip Code</u>	<u>Amount Paid</u>	<u>Amount Accrued</u>	<u>Purpose of Grant</u>	<u>Relationship</u>
<u>Salt Lake City</u>								
Comunidades Unidas	695 W. Center Street	Midvale	UT	84047	\$ 20,000.00	\$ 40,000.00	Breast Cancer Screening, education and treatment	NONE
Comunidades Unidas	695 W. Center Street	Midvale	UT	84047	\$ 20,000.00	\$ 40,000.00	Breast Cancer Screening, education and treatment	NONE
Cancer Wellness House	59 S 1100 E	Salt Lake City	UT	84102	\$ 20,000.00	\$ 40,000.00	Breast Cancer Screening, education and treatment	NONE
Community Nursing Services	6949 High Tech Drive	Midvale	UT	84047	\$ 7,064.00	\$ 14,128.00	Breast Cancer Screening, education and treatment	NONE
Community Nursing Services	6949 High Tech Drive	Midvale	UT	84047	\$ 13,333.00	\$ 26,667.00	Breast Cancer Screening, education and treatment	NONE
Alliance Community Services	347 E South Temple	Salt Lake City	UT	84110	\$ 18,333.00	\$ 36,667.00	Breast Cancer Screening, education and treatment	NONE
Alliance Community Services	347 E South Temple	Salt Lake City	UT	84110	\$ 12,222.00	\$ 24,444.00	Breast Cancer Screening, education and treatment	NONE
Alliance Community Services	347 E South Temple	Salt Lake City	UT	84110	\$ 18,333.00	\$ 36,667.00	Breast Cancer Screening, education and treatment	NONE
Huntsman Cancer Institute at the University of Utah	U of U/ 2000 Circle of Hope	Salt Lake City	UT	84112	\$ 972.00	\$ 1,944.00	Breast Cancer Screening, education and treatment	NONE
Image Reborn Foundation	6300 N. Sagewood Dr., Suite 238	Park City	UT	84098	\$ 4,000.00	\$ 8,000.00	Breast Cancer Screening, education and treatment	NONE
Utah Cancer Foundation	3838 S 700 E.	Salt Lake City	UT	84106	\$ 8,321.00	\$ 16,643.00	Breast Cancer Screening, education and treatment	NONE
Pacific Islanders Health Network	2975 Executive Parkway # 501	Lehi	UT	84043	\$ 19,000.00	\$ 38,000.00	Breast Cancer Screening, education and treatment	NONE
Active Reentry	10 S Fairgrounds Rd	Price	UT	84511	\$ 4,800.00	\$ 9,600.00	Breast Cancer Screening, education and treatment	NONE
Planned Parenthood	654 S. 900 E.	Salt Lake City	UT	84102	\$ 3,975.00	\$ 7,950.00	Breast Cancer Screening, education and treatment	NONE
Utah Healthy Living	PO Box 521618	Salt Lake City	UT	84152-1618	\$ 16,266.00	\$ 32,532.00	Breast Cancer Screening, education and treatment	NONE
Utah Pride Center	355 N 300 W 1st floor	Salt Lake City	UT	84103	\$ 6,006.00	\$ 12,012.00	Breast Cancer Screening, education and treatment	NONE
Utah Partners for Health	8221 W 3500 S	Magna	UT	84044	\$ 5,779.00	\$ 11,558.00	Breast Cancer Screening, education and treatment	NONE
Utah Partners for Health	8221 W 3500 S	Magna	UT	84044	\$ 5,779.00	\$ 11,557.00	Breast Cancer Screening, education and treatment	NONE
Utah Cancer Control	PO Box 142107	Salt Lake City	UT	84114	\$ 18,333.00	\$ 36,667.00	Breast Cancer Screening, education and treatment	NONE
Erin Gadd	2683 East 2250 North	Layton	UT	84040	\$ 1,000.00	\$ -	Breast Cancer Screening, education and treatment	NONE
Ginny Nelson	9579 Wood Ranch Lane	South Jordan	UT	84095	\$ 1,000.00	\$ -	Breast Cancer Screening, education and treatment	NONE
<u>Salt Lake City Total</u>					\$ 224,516.00	\$ 445,036.00		
<u>San Antonio</u>								
Cancer Therapy and Research Center at UTHSCSA	7979 Wurzbach, Ste G11	San Antonio	TX	78229	\$ 47,500.00	\$ 47,500.00	Breast Cancer Screening, education and treatment	NONE
Cancer Therapy and Research Center at UTHSCSA	7979 Wurzbach, Ste G11	San Antonio	TX	78229	\$ 10,000.00	\$ -	Breast Cancer Screening, education and treatment	NONE
CommuniCare Health Centers	3066 East Commerce	San Antonio	TX	78220	\$ 95,000.00	\$ 95,000.00	Breast Cancer Screening, education and treatment	NONE
CommuniCare Health Centers	3066 East Commerce	San Antonio	TX	78220	\$ 11,052.00	\$ -	Breast Cancer Screening, education and treatment	NONE
Habla Con Tu Hermana	104 Babcock Road	San Antonio	TX	78201	\$ 2,534.00	\$ 2,534.00	Breast Cancer Screening, education and treatment	NONE
Habla Con Tu Hermana	104 Babcock Road	San Antonio	TX	78201	\$ 22,808.00	\$ 22,808.00	Breast Cancer Screening, education and treatment	NONE
Christus Santa Rosa	414 N. San Saba	San Antonio	TX	78207	\$ 77,000.00	\$ 77,000.00	Breast Cancer Screening, education and treatment	NONE
Christus Santa Rosa	414 N. San Saba	San Antonio	TX	78207	\$ 447.00	\$ -	Breast Cancer Screening, education and treatment	NONE
SLEW, Inc.	12521 Nacogdoches, #101	San Antonio	TX	78217	\$ 45,000.00	\$ 45,000.00	Breast Cancer Screening, education and treatment	NONE
SLEW, Inc.	12521 Nacogdoches, #101	San Antonio	TX	78217	\$ 10,000.00	\$ -	Breast Cancer Screening, education and treatment	NONE
Alamo Breast Cancer Foundation	PO Box 780067	San Antonio	TX	78278	\$ 10,348.00	\$ -	Breast Cancer Screening, education and treatment	NONE
Alamo Breast Cancer Foundation	PO Box 780067	San Antonio	TX	78278	\$ -	\$ 10,348.00	Breast Cancer Screening, education and treatment	NONE
American Cancer Society	8115 Datapoint Drive	San Antonio	TX	78229	\$ 32,500.00	\$ 32,500.00	Breast Cancer Screening, education and treatment	NONE
CentroMed	2300 W. Commerce #300	San Antonio	TX	78207	\$ 36,250.00	\$ 36,250.00	Breast Cancer Screening, education and treatment	NONE
CentroMed	2300 W. Commerce #300	San Antonio	TX	78207	\$ 36,250.00	\$ 36,250.00	Breast Cancer Screening, education and treatment	NONE
CentroMed	2300 W. Commerce #300	San Antonio	TX	78207	\$ 16,169.00	\$ -	Breast Cancer Screening, education and treatment	NONE
Martinez Street Women's Center	1510 South Hackberry	San Antonio	TX	78210	\$ 25,000.00	\$ 25,000.00	Breast Cancer Screening, education and treatment	NONE
Martinez Street Women's Center	1510 South Hackberry	San Antonio	TX	78210	\$ 9,592.00	\$ -	Breast Cancer Screening, education and treatment	NONE
University Health System	4502 Medical Drive, MS #14-2	San Antonio	TX	78229	\$ 30,000.00	\$ -	Breast Cancer Screening, education and treatment	NONE
University Health System	4502 Medical Drive, MS #14-2	San Antonio	TX	78229	\$ 30,000.00	\$ 60,000.00	Breast Cancer Screening, education and treatment	NONE
University Health System	4502 Medical Drive, MS #14-2	San Antonio	TX	78229	\$ 14,854.00	\$ -	Breast Cancer Screening, education and treatment	NONE
WINGS	7500 Highway 90 W, Bld 2, Ste 240	San Antonio	TX	78227	\$ 99,600.00	\$ 99,600.00	Breast Cancer Screening, education and treatment	NONE
YWCA	314 N. Hackberry, Ste 101	San Antonio	TX	78202	\$ 2,500.00	\$ 2,500.00	Breast Cancer Screening, education and treatment	NONE
YWCA	314 N. Hackberry, Ste 101	San Antonio	TX	78202	\$ 7,500.00	\$ 7,500.00	Breast Cancer Screening, education and treatment	NONE
American Cancer Society-Small Grant	8115 Datapoint Drive	San Antonio	TX	78229	\$ 25,000.00	\$ -	Breast Cancer Screening, education and treatment	NONE
Alamo Breast Cancer Foundation-Small Grant	PO Box 780067	San Antonio	TX	78278	\$ 4,744.00	\$ -	Breast Cancer Screening, education and treatment	NONE
Bethel United Methodist Church-Small Grant	227 South Acme Rd	San Antonio	TX	78237	\$ 2,000.00	\$ -	Breast Cancer Screening, education and treatment	NONE
Witness Project-Small Grant	2942 Martin Luther King Dr.	San Antonio	TX	78220	\$ 2,500.00	\$ -	Breast Cancer Screening, education and treatment	NONE
WINGS-Small Grant	7500 Highway 90 W, Bld 2, Ste 240	San Antonio	TX	78227	\$ 5,000.00	\$ -	Breast Cancer Screening, education and treatment	NONE
<u>San Antonio Total</u>					\$ 711,148.00	\$ 599,790.00		
<u>San Diego</u>								
A Women's Wellness Program	261 Church Ave	Chula Vista	CA	91910	\$ -	\$ 20,000.00	Breast Cancer Screening, education and treatment	NONE

Form 990, Part II, Line 22, Grants Allocations

<u>Recipient name</u>	<u>Address</u>	<u>City</u>	<u>ST</u>	<u>Zip Code</u>	<u>Amount Paid</u>	<u>Amount Accrued</u>	<u>Purpose of Grant</u>	<u>Relationship</u>
Asian Pacific Health Center	5871 University Ave. Suite #334	San Diego	CA	92115	\$	20,000.00	Breast Cancer Screening, education and treatment	NONE
Breast Cancer Survivors-Mission 2008	3100 Airway Ave., Ste 1	Costa Mesa	CA	92626	\$	65,000.00	Breast Cancer Screening, education and treatment	NONE
Breast Cancer Survivors-SD Metastatic BD Fund	3100 Airway Ave., Ste 1	Costa Mesa	CA	92626	\$	30,000.00	Breast Cancer Screening, education and treatment	NONE
Council of Community Clinics	P.O. Box 880969	San Diego	CA	92168	\$	65,000.00	Breast Cancer Screening, education and treatment	NONE
Family Health Centers of San Diego	823 Gateway Center Way	San Diego	CA	92102	\$	30,000.00	Breast Cancer Screening, education and treatment	NONE
Grossmont Hospital Foundation-GHF Diagnostic	PO Box 158	La Mesa	CA	91944	\$	29,952.00	Breast Cancer Screening, education and treatment	NONE
Grossmont Hospital Foundation-GHF Treatment	PO Box 158	La Mesa	CA	91944	\$	50,000.00	Breast Cancer Screening, education and treatment	NONE
Guam Communications Network	2667 Camino del Rio So	San Diego	CA	92108	\$	25,000.00	Breast Cancer Screening, education and treatment	NONE
Indian Health Council, Inc	PO Box 406	Pauma Valley	CA	92061	\$	25,000.00	Breast Cancer Screening, education and treatment	NONE
La Maestra Family Clinic, Inc	4185 Fairmount Ave	San Diego	CA	92104	\$	50,000.00	Breast Cancer Screening, education and treatment	NONE
Palomar Pomerado Health Foundation	15255 Innovation Drive	San Diego	CA	92128	\$	65,000.00	Breast Cancer Screening, education and treatment	NONE
The Regents of the Univ of CA-UCSD	9500 Gilman Dr	San Diego	CA	92123	\$	30,000.00	Breast Cancer Screening, education and treatment	NONE
San Diego County Cancer Navigator	8885 Rio San Diego, Ste. 337	San Diego	CA	92108	\$	25,000.00	Breast Cancer Screening, education and treatment	NONE
San Ysidro Health Center	1275 30th St	San Diego	CA	92154	\$	50,000.00	Breast Cancer Screening, education and treatment	NONE
San Ysidro Health Center	1275 30th St	San Diego	CA	92154	\$	25,000.00	Breast Cancer Screening, education and treatment	NONE
Scripps Health, Scripps Cancer Center	550 Washington St. Ste. 530	San Diego	CA	92103	\$	65,000.00	Breast Cancer Screening, education and treatment	NONE
Scripps Health, Scripps Cancer Center	550 Washington St. Ste. 530	San Diego	CA	92103	\$	5,000.00	Breast Cancer Screening, education and treatment	NONE
Scripps Mercy Hospital Chula Vista	311 Del Mar Avenue	Chula Vista	CA	91910	\$	30,000.00	Breast Cancer Screening, education and treatment	NONE
Sharp Chula Vista Medical Center, Diag/Treatmnt	751 Medical Center Court	Chula Vista	CA	91911	\$	65,000.00	Breast Cancer Screening, education and treatment	NONE
Sharp Chula Vista Medical Center, SCVMC-Diag	751 Medical Center Court	Chula Vista	CA	91911	\$	25,000.00	Breast Cancer Screening, education and treatment	NONE
Sharp Metropolitan Medical Campus BC Center	3075 Health Center Drive	San Diego	CA	92123	\$	25,148.00	Breast Cancer Screening, education and treatment	NONE
Brighter Side Virginia Ann Scheunemann Memorial Fund	11988 El Camino Real	San Diego	CA	92130	\$	8,000.00	Breast Cancer Screening, education and treatment	NONE
Vista Community Clinic (screening)	1000 Vale Terrace	Vista	CA	92084	\$	30,000.00	Breast Cancer Screening, education and treatment	NONE
Vista Community Clinic (support)	1000 Vale Terrace	Vista	CA	92084	\$	38,000.00	Breast Cancer Screening, education and treatment	NONE
National Breast Cancer Ed. Foundation	7400 El Cajon Blvd	La Mesa	CA	91941	\$	20,000.00	Breast Cancer Screening, education and treatment	NONE
Breast Cancer Survivors	3100 Airway Ave, Ste 1	Costa Mesa	CA	92626	\$	25,000.00	Breast Cancer Screening, education and treatment	NONE
Powers Body and Soul Conference	177 Arrowwood Dr.	San Diego	CA	92114	\$	5,000.00	Breast Cancer Screening, education and treatment	NONE
Alison Briggs	2342 Manchester Ave.	Cardiff	CA	92007	\$	903.00	Breast Cancer Screening, education and treatment	NONE
Amanda Nixon	4455 Alabama Street, Apt. C	San Diego	CA	92116	\$	1,000.00	Breast Cancer Screening, education and treatment	NONE
Carolyn Gefner	2624 1/2 East Street	San Diego	CA	92102	\$	1,000.00	Breast Cancer Screening, education and treatment	NONE
Sammantha McDonald	2638 West Canyon Avenue	San Diego	CA	92123	\$	225.00	Breast Cancer Screening, education and treatment	NONE
Sharp Healthcare-Hablando de la Mujer Health Conf	3003 Health Center Drive	San Diego	CA	92123	\$	2,500.00	Breast Cancer Screening, education and treatment	NONE
Harbor-UCLA Medical	1000 West Carson Street	Torrance	CA	90502	\$	743.00	Breast Cancer Screening, education and treatment	NONE
Ilana Brongiel	123 Elder Avenue	Chula Vista	CA	91910	\$	268.00	Breast Cancer Screening, education and treatment	NONE
Angelica McFall	560 Telegraph Canyon Rd. Unit H	Chula Vista	CA	91910	\$	732.00	Breast Cancer Screening, education and treatment	NONE
Scripps Mercy Hospital Chula Vista	311 Del Mar Avenue	Chula Vista	CA	91910	\$	2,700.00	Breast Cancer Screening, education and treatment	NONE
Vista Community Clinic	1000 Vale Terrace	Vista	CA	92084	\$	2,246.00	Breast Cancer Screening, education and treatment	NONE
Dawn Gibbs	10159 Mission Gorge Rd. #A/B	Santee	CA	92071	\$	910.00	Breast Cancer Screening, education and treatment	NONE
Susan Woods	1836 Dixie St.	Oceanside	CA	92054	\$	437.00	Breast Cancer Screening, education and treatment	NONE
San Diego Volunteer Lawyer Program	625 Broadway, Suite 925	San Diego	CA	92101	\$	1,736.00	Breast Cancer Screening, education and treatment	NONE
MANA San Diego (Panera Bread)	980 Orange Avenue	Coronado	CA	92118	\$	4,976.00	Breast Cancer Screening, education and treatment	NONE
Nicole Melone	4275 Sturgeon Ct	San Diego	CA	92130	\$	866.00	Breast Cancer Screening, education and treatment	NONE
Lisa Roberts	4369 Cleveland Ave #2	San Diego	CA	92103	\$	991.00	Breast Cancer Screening, education and treatment	NONE
Beverly Mangerich	9850 Genesee Ave. Ste #170	La Jolla	CA	92037	\$	1,374.00	Breast Cancer Screening, education and treatment	NONE
Amanda Nixon	4455 Alabama Street, Apt. C	San Diego	CA	92116	\$	916.00	Breast Cancer Screening, education and treatment	NONE
San Diego Total					\$	72,158.00		\$ 898,465.00
San Francisco Bay Area								
Alexander Valley Regional Medical Center	100 West Third Street	Cloverdale	CA	95425	\$	24,000.00	Breast Cancer Screening, education and treatment	NONE
Alexander Valley Regional Medical Center	100 West Third Street	Cloverdale	CA	95425	\$	24,000.00	Breast Cancer Screening, education and treatment	NONE
Alliance Medical Center	1381 University Avenue	Healdsburg	CA	95448	\$	15,000.00	Breast Cancer Screening, education and treatment	NONE
Alliance Medical Center	1381 University Avenue	Healdsburg	CA	95448	\$	15,000.00	Breast Cancer Screening, education and treatment	NONE
Alliance Medical Center	1381 University Avenue	Healdsburg	CA	95448	\$	15,000.00	Breast Cancer Screening, education and treatment	NONE
Alta Bates Summit Asian Outreach Program	3012 Summit Street, 3rd Floor	Oakland	CA	94609	\$	46,789.00	Breast Cancer Screening, education and treatment	NONE
Asian Americans for Community Involvement (AACI)	2400 Moorpark Avenue, Suite 300	San Jose	CA	95128	\$	35,192.00	Breast Cancer Screening, education and treatment	NONE
Bayview Hunters Point Health and Environmental Resource Center (HERC)	828 Innes Avenue, Unit 110	San Francisco	CA	94124	\$	57,615.00	Breast Cancer Screening, education and treatment	NONE
Breast Cancer Connections	390 Cambridge Ave	Palo Alto	CA	94306	\$	47,000.00	Breast Cancer Screening, education and treatment	NONE
Breast Cancer Emergency Fund	965 Mission Street, Suite 630	San Francisco	CA	94104	\$	75,000.00	Breast Cancer Screening, education and treatment	NONE
California Pacific Medical Center	1255 Post Street, Suite 700	San Francisco	CA	94109	\$	23,150.00	Breast Cancer Screening, education and treatment	NONE

Form 990, Part II, Line 22, Grants Allocations

<u>Recipient name</u>	<u>Address</u>	<u>City</u>	<u>ST</u>	<u>Zip Code</u>	<u>Amount Paid</u>	<u>Amount Accrued</u>	<u>Purpose of Grant</u>	<u>Relationship</u>
California Pacific Medical Center	1255 Post Street, Suite 700	San Francisco	CA	94109	\$	23,150.00	Breast Cancer Screening, education and treatment	NONE
California Pacific Medical Center	1255 Post Street, Suite 700	San Francisco	CA	94109	\$	23,150.00	Breast Cancer Screening, education and treatment	NONE
Chinatown Public Health Center	1490 Mason Street, Room 304	San Francisco	CA	94133	\$	16,280.00	Breast Cancer Screening, education and treatment	NONE
Chinese Community Health Services	888 Paris Street, #202	San Francisco	CA	94112	\$	20,810.00	Breast Cancer Screening, education and treatment	NONE
Chinese Community Health Services	888 Paris Street, #202	San Francisco	CA	94112	\$	20,810.00	Breast Cancer Screening, education and treatment	NONE
Delta Memorial Hospital Foundation	3901 Lone Tree Way	Antioch	CA	94509	\$	10,000.00	Breast Cancer Screening, education and treatment	NONE
Delta Memorial Hospital Foundation	3901 Lone Tree Way	Antioch	CA	94509	\$	10,000.00	Breast Cancer Screening, education and treatment	NONE
Indian Health Center of Santa Clara Valley	1333 Meridian Ave	San Jose	CA	95125	\$	16,080.00	Breast Cancer Screening, education and treatment	NONE
Indian Health Center of Santa Clara Valley	1333 Meridian Ave	San Jose	CA	95125	\$	16,080.00	Breast Cancer Screening, education and treatment	NONE
Lyon-Martin Health Services	1748 Market St. #201	San Francisco	CA	94102	\$	42,451.00	Breast Cancer Screening, education and treatment	NONE
Lyon-Martin Health Services	1748 Market St. #201	San Francisco	CA	94102	\$	42,451.00	Breast Cancer Screening, education and treatment	NONE
Marin Center for Independent Living	710 4th St	San Rafael	CA	94901	\$	45,000.00	Breast Cancer Screening, education and treatment	NONE
Marin Community Clinics	300 Professional Center Drive, Suite 311	Novato	CA	94947	\$	28,615.00	Breast Cancer Screening, education and treatment	NONE
Petaluma Health Center	1301 Southpoint Blvd #A	Petaluma	CA	94954	\$	32,000.00	Breast Cancer Screening, education and treatment	NONE
Project Open Hand	730 Polk St	San Francisco	CA	94109	\$	25,000.00	Breast Cancer Screening, education and treatment	NONE
Ravenswood Family Health Center (South County Community Health Center)	1798A Bay Road	East Palo Alto	CA	94303	\$	50,000.00	Breast Cancer Screening, education and treatment	NONE
Shanti	730 Polk St., Floor 3	San Francisco	CA	94109	\$	31,594.00	Breast Cancer Screening, education and treatment	NONE
Southeast Health Center	2401 Keith St	San Francisco	CA	94124	\$	31,992.00	Breast Cancer Screening, education and treatment	NONE
Southeast Health Center	2401 Keith St	San Francisco	CA	94124	\$	31,992.00	Breast Cancer Screening, education and treatment	NONE
Tiburcio Vasquez Health Center, Inc.	33255 Ninth St	Union City	CA	94587	\$	36,009.00	Breast Cancer Screening, education and treatment	NONE
VMC Foundation	2400 Moorpark Ave., Suite 207	San Jose	CA	95128	\$	40,000.00	Breast Cancer Screening, education and treatment	NONE
Community Health Partnership	100 N. Winchester Blvd.	Santa Clara	CA	95050	\$	5,000.00	Breast Cancer Screening, education and treatment	NONE
YMCA of East Bay	2330 Broadway	Oakland	CA	94612	\$	4,950.00	Breast Cancer Screening, education and treatment	NONE
Northern CA Cancer Center	2201 Walnut Avenue, Suite 300	Fremont	CA	94538	\$	5,000.00	Breast Cancer Screening, education and treatment	NONE
Asian & Pac. IslnaderAmerican Health Forum	450 Sutter Street, Suite 600	San Francisco	CA	94108	\$	5,000.00	Breast Cancer Screening, education and treatment	NONE
Women's Cancer Resource Center	5741 Telegraph Avenue	Oakland	CA	94609	\$	5,000.00	Breast Cancer Screening, education and treatment	NONE
Billy DeFrank LGBT Community Center	938 The Alameda	San Jose	CA	95126	\$	5,000.00	Breast Cancer Screening, education and treatment	NONE
Emily Tsai (Conf Scholarship 2008 ICC Conf.)	707 Bryant St. #209	Palo Alto	CA	94301	\$	875.00	Breast Cancer Screening, education and treatment	NONE
UCSF Comprehensive Cancer Center	1600 Divisadero Street	San Francisco	CA	94115	\$ 2,479.00	\$ -	Breast Cancer Screening, education and treatment	NONE
Asociacion Hispana del Cancer - Paid \$900 more than approved	P.O. Box 23262	Pleasant Hill	CA	94523	\$	\$ 900.00	Breast Cancer Screening, education and treatment	NONE
San Francisco Bay Area Total					\$ 2,479.00	\$ 1,002,935.00		
Shreveport - Bossier City								
Sisters in Support	4362 Thurgood Circle	Shreveport	LA	71109	\$ 1,500.00	\$ 1,500.00	Breast Cancer Screening, education and treatment	NONE
St Catherine of Siena Community Center	331 E 71st St	Shreveport	LA	71105	\$ 40,074.00	\$ 40,074.00	Breast Cancer Screening, education and treatment	NONE
Partners in Wellness	1501 Kings Hwy	Shreveport	LA	71130	\$ 31,500.00	\$ 31,500.00	Breast Cancer Screening, education and treatment	NONE
NSU-Dept of Human Performance	715 College Ave	Natchitoches	LA	71457	\$ 13,203.00	\$ 13,202.00	Breast Cancer Screening, education and treatment	NONE
Partners in Wellness	1501 Kings Hwy	Shreveport	LA	71130	\$	\$ 1,000.00	Breast Cancer Screening, education and treatment	NONE
Bossier School Nurses	2719 Airline Dr	Bossier City	LA	71111	\$ 1,000.00	\$ -	Breast Cancer Screening, education and treatment	NONE
Caddo School Nurses	5800 W 70th St	Shreveport	LA	71129	\$ 1,000.00	\$ -	Breast Cancer Screening, education and treatment	NONE
LSU-S	One University Place	Shreveport	LA	71115	\$ 1,000.00	\$ -	Breast Cancer Screening, education and treatment	NONE
Sisters in Support	4362 Thurgood Circle	Shreveport	LA	71109	\$	\$ 2,000.00	Breast Cancer Screening, education and treatment	NONE
Partners in Wellness	1501 Kings Hwy	Shreveport	LA	71130	\$	\$ 1,000.00	Breast Cancer Screening, education and treatment	NONE
NSU-Dept of Human Performance	715 College Ave	Natchitoches	LA	71457	\$	\$ 3,000.00	Breast Cancer Screening, education and treatment	NONE
St Catherine of Siena Community Center	331 E 71st St	Shreveport	LA	71105	\$	\$ 2,000.00	Breast Cancer Screening, education and treatment	NONE
Shreveport Black Nurses Association, Inc	PO Box 17628	Shreveport	LA	71138	\$	\$ 2,786.00	Breast Cancer Screening, education and treatment	NONE
Shreveport - Bossier City Total					\$ 89,277.00	\$ 98,062.00		
Siouxland								
Sioux Center Community Hospital & Health Center (Small Grant for Better & Be	608 S Main	Sioux Center	IA	51235	\$ 1,000.00	\$ -	Breast Cancer Screening, education and treatment	NONE
June E Nysten Cancer Center (Serving Our Sisters)	230 Nebraska	Sioux City	IA	51101	\$	\$ 17,247.00	Breast Cancer Screening, education and treatment	NONE
Mercy Hereditary Cancer Prevention Clinic (MHPCPC)	801 5th Street	Sioux City	IA	51102	\$	\$ 38,380.00	Breast Cancer Screening, education and treatment	NONE
Orange City Area Health System	1000 Lincoln Circle SE	Orange City	IA	51041	\$	\$ 10,500.00	Breast Cancer Screening, education and treatment	NONE
Hegg Memorial Hospital in Rock Valley	1202 21st Avenue	Rock Valley	IA	51247	\$	\$ 20,000.00	Breast Cancer Screening, education and treatment	NONE
June E Nysten Cancer Center (Social Service Program/Patient Navigator)	232 Nebraska	Sioux City	IA	51103	\$	\$ 21,234.00	Breast Cancer Screening, education and treatment	NONE
June E Nysten Cancer Center (Lymphedema Clinic)	231 Nebraska	Sioux City	IA	51102	\$	\$ 16,295.00	Breast Cancer Screening, education and treatment	NONE
June E Nysten Cancer Center (Patient Assistance Fund)	230 Nebraska	Sioux City	IA	51101	\$	\$ 25,000.00	Breast Cancer Screening, education and treatment	NONE
Siouxland Total					\$ 1,000.00	\$ 148,656.00		

Form 990, Part II, Line 22, Grants Allocations

<u>Recipient name</u>	<u>Address</u>	<u>City</u>	<u>ST</u>	<u>Zip Code</u>	<u>Amount Paid</u>	<u>Amount Accrued</u>	<u>Purpose of Grant</u>	<u>Relationship</u>
South Dakota								
Avera Cancer Institute -A Time to Heal	1000 E 21st St	Sioux Falls	SD	57105	\$	6,687.00	Breast Cancer Screening, education and treatment	NONE
Sanford Breast Health Institute- Bosom Buddies	1309 w. 17th St	Sioux Falls	SD	57104	\$	1,443.00	Breast Cancer Screening, education and treatment	NONE
FAMC Breast Health Education Sreening Project	1300 Oak St PO Box 100	Faultkon	SD	57438	\$	10,855.00	Breast Cancer Screening, education and treatment	NONE
FAMC Breast Health Education Sreening Project	1301 Oak St PO Box 100	Faultkon	SD	57438	\$	5,845.00	Breast Cancer Screening, education and treatment	NONE
Pink Shawl Project -Flandreau Santee Sioux Tribal Clinic	701 Broad Ave	Flandreau	SD	57028	\$	-	Breast Cancer Screening, education and treatment	NONE
Pink Shawl Project -Flandreau Santee Sioux Tribal Clinic	702 Broad Ave	Flandreau	SD	57028	\$	-	Breast Cancer Screening, education and treatment	NONE
Healing Pathways - John T Vucurevich Reg Cancer Care Inst	353 Fairmont Blvd	Rapid City	SD	57701	\$	16,241.00	Breast Cancer Screening, education and treatment	NONE
All Women Count	615 E 4th St	Pierre	SD	57501-1700	\$	23,000.00	Breast Cancer Screening, education and treatment	NONE
South Dakota Total					\$	-	\$	64,071.00
South Florida								
ARC of Martin County - Breast Health Awareness	2001 S. Kanner Highway	Stuart	FL	34994	\$	12,500.00	Breast Cancer Screening, education and treatment	NONE
Bethesda Women's Health Center - genetics grant	10301 Hagen Ranch Rd., #920	Boynton Beach	FL	33437	\$	25,000.00	Breast Cancer Screening, education and treatment	NONE
Bethesda Women's Health Center - Breast Health Navigator	10301 Hagen Ranch Rd., #920	Boynton Beach	FL	33437	\$	55,000.00	Breast Cancer Screening, education and treatment	NONE
Boca Raton Hospital Women's Center - High Risk Screening and Testing	690 Meadows Road	Boca Raton	FL	33486	\$	5,000.00	Breast Cancer Screening, education and treatment	NONE
Boca Raton Hospital Women's Center - Lymphedema grant	690 Meadows Road	Boca Raton	FL	33486	\$	20,000.00	Breast Cancer Screening, education and treatment	NONE
Boca Raton Hospital Women's Center - Clinical Navigation Project	690 Meadows Road	Boca Raton	FL	33486	\$	30,000.00	Breast Cancer Screening, education and treatment	NONE
Cancer Alliance of Help & Hope - Financial Assistance to Breast Cancer Patien	PO Box 3038	Tequesta	FL	33469	\$	35,000.00	Breast Cancer Screening, education and treatment	NONE
Caridad Clinic - Breast Care Program	8645 W. Boynton Beach Blvd.	Boynton Beach	FL	33437	\$	39,000.00	Breast Cancer Screening, education and treatment	NONE
Compass - The Palm Beach County Breast Health Project	7600 South Dixie Highway	West Palm Beach	FL	33405	\$	10,000.00	Breast Cancer Screening, education and treatment	NONE
Florida Resource Center for Women & Child - Women to Women Community H	1923 Broadway	Riviera Beach	FL	33404	\$	30,000.00	Breast Cancer Screening, education and treatment	NONE
Hadassah Florida Atlantic Region - Check it Out	5341 West Atlantic Avenue	Delray beach	FL	33484	\$	8,810.00	Breast Cancer Screening, education and treatment	NONE
Healing Touch Buddies - Healing Touch Program	18841 N. Golden Hawk Trail	Jupiter	FL	33458	\$	7,500.00	Breast Cancer Screening, education and treatment	NONE
JARC - Breast Health Initiative	21160 95th Avenue S	Boca Raton	FL	33428	\$	10,000.00	Breast Cancer Screening, education and treatment	NONE
Jupiter Medical Center - Breast Health Navigator	1025 N. Military Trail #200	Jupiter	FL	33458	\$	30,000.00	Breast Cancer Screening, education and treatment	NONE
Martin Memorial Cancer Center - Genetic Education, Screening and Testing	900 East Ocean Boulevard	Stuart	FL	34995	\$	10,000.00	Breast Cancer Screening, education and treatment	NONE
Martin Memorial Cancer Center - Breast Health Navigation Team	900 East Ocean Boulevard	Stuart	FL	34995	\$	45,000.00	Breast Cancer Screening, education and treatment	NONE
Palm Beach Cancer Institute Foundation - Breast Cancer Gene Testing Project	1309 North Flagler Drive	West Palm Beach	FL	33401	\$	20,000.00	Breast Cancer Screening, education and treatment	NONE
Planned Parenthood - Breast health Community Education Program	5312 Broadway	West Palm Beach	FL	33407	\$	30,000.00	Breast Cancer Screening, education and treatment	NONE
Ruth Rales Jewish Family Service - Lymphedema Education and Self Care	21300 Ruth and Baron	Boca Raton	FL	33428	\$	5,600.00	Breast Cancer Screening, education and treatment	NONE
Samaritan Gardens Community Health Center - Minority Women Community H	2823 N. Australian Ave	West Palm Beach	FL	33407	\$	46,000.00	Breast Cancer Screening, education and treatment	NONE
Sojourners Healing Hearts, Inc. - Community Outreach	13605 BARBERRY DR	Wellington	FL	33414	\$	5,000.00	Breast Cancer Screening, education and treatment	NONE
Bethesda Women's Health Center	10301 Hagen Ranch Rd., #920	Boynton Beach	FL	33437	\$	150,000.00	Breast Cancer Screening, education and treatment	NONE
Boca Raton Hospital Women's Center	690 Meadows Road	Boca Raton	FL	33486	\$	65,000.00	Breast Cancer Screening, education and treatment	NONE
Florida Comm Hlth Ctrs (RIA)	2306 Nebraska Ave	Ft. Pierce	FL	34950	\$	75,000.00	Breast Cancer Screening, education and treatment	NONE
Glades General Hospital	1201 South Main Street	Belle Glades	FL	33486	\$	10,000.00	Breast Cancer Screening, education and treatment	NONE
H.O.P.E. Project	5 Harvard Circle, Ste 110	West Palm Beach	FL	33409	\$	105,000.00	Breast Cancer Screening, education and treatment	NONE
Jupiter Medical Center	1025 N. Military Trail #200	Jupiter	FL	33458	\$	50,000.00	Breast Cancer Screening, education and treatment	NONE
Martin Memorial Cancer Center	900 East Ocean Boulevard	Stuart	FL	34995	\$	40,000.00	Breast Cancer Screening, education and treatment	NONE
Bethesda Women's Health Center	10301 Hagen Ranch Rd., #920	Boynton Beach	FL	33437	\$	50,000.00	Breast Cancer Screening, education and treatment	NONE
Boca Raton Hospital Women's Center	690 Meadows Road	Boca Raton	FL	33486	\$	35,000.00	Breast Cancer Screening, education and treatment	NONE
Jupiter Medical Center	1025 N. Military Trail #200	Jupiter	FL	33458	\$	25,000.00	Breast Cancer Screening, education and treatment	NONE
Martin Memorial Cancer Center	900 East Ocean Boulevard	Stuart	FL	34995	\$	20,000.00	Breast Cancer Screening, education and treatment	NONE
Martin Memorial Cancer Center - Genetic	900 East Ocean Boulevard	Stuart	FL	34995	\$	7,410.00	Breast Cancer Screening, education and treatment	NONE
Bethesda Women's Health	10301 Hagen Ranch Rd., #920	Boynton Beach	FL	33437	\$	125,000.00	Breast Cancer Screening, education and treatment	NONE
FL Community Health (RIA)	2306 Nebraska Ave	Ft. Pierce	FL	34950	\$	18,000.00	Breast Cancer Screening, education and treatment	NONE
Bethesda Women's Health	10301 Hagen Ranch Rd., #920	Boynton Beach	FL	33437	\$	5,000.00	Breast Cancer Screening, education and treatment	NONE
Boca Raton Community - Genetics	690 Meadows Road	Boca Raton	FL	33486	\$	5,000.00	Breast Cancer Screening, education and treatment	NONE
South Florida Total					\$	-	\$	1,264,820.00
Southeast Iowa								
Mercy Medical Center	1 St. Joseph Drive	Centerville	IA	52544	\$	3,319.00	\$	3,320.00 Breast Cancer Screening, education and treatment NONE

Form 990, Part II, Line 22, Grants Allocations

<u>Recipient name</u>	<u>Address</u>	<u>City</u>	<u>ST</u>	<u>Zip Code</u>	<u>Amount Paid</u>	<u>Amount Accrued</u>	<u>Purpose of Grant</u>	<u>Relationship</u>
Mercy Medical Center	1 St. Joseph Drive	Centerville	IA	52544	\$ 3,320.00	\$ 3,319.00	Breast Cancer Screening, education and treatment	NONE
Wapello County Health	108 E. Main Street	Ottumwa	IA	52501	\$ 2,318.00	\$ 2,319.00	Breast Cancer Screening, education and treatment	NONE
Jefferson County Hospital	300 South Maple Street	Fairfield	IA	52556	\$ 1,104.00	\$ 1,104.00	Breast Cancer Screening, education and treatment	NONE
Jefferson County Hospital	300 South Maple Street	Fairfield	IA	52556	\$ 1,104.00	\$ 1,104.00	Breast Cancer Screening, education and treatment	NONE
Jefferson County Hospital	300 South Maple Street	Fairfield	IA	52556	\$ 1,104.00	\$ 1,105.00	Breast Cancer Screening, education and treatment	NONE
Ottumwa Regional Health Center	1001 Pennsylvania Ave.	Ottumwa	IA	52501	\$ 12,168.00	\$ 12,167.00	Breast Cancer Screening, education and treatment	NONE
Planned Parenthood of Jefferson/Keokuk Iowa	225 West Main Street	Washington	IA	52353	\$ 4,083.00	\$ 4,082.00	Breast Cancer Screening, education and treatment	NONE
Ottumwa Regional Lymphedema	1001 Pennsylvania Ave.	Ottumwa	IA	52501	\$ 1,000.00	\$ 1,000.00	Breast Cancer Screening, education and treatment	NONE
Lucas County Health Center	1200 N 7th	Chariton	IA	50049	\$ 4,525.00	\$ 4,525.00	Breast Cancer Screening, education and treatment	NONE
Mahaska Health Partnership	1225 C Avenue E	Oskaloosa	IA	52577	\$ 4,875.00	\$ 4,875.00	Breast Cancer Screening, education and treatment	NONE
Van Buren County Hospital	302 Franklin Street	Keosauqua	IA	52565	\$ 2,476.00	\$ 2,475.00	Breast Cancer Screening, education and treatment	NONE
Monroe County Hospital, Breast Screening	6580 165th Street	Albia	IA	52531	\$ 1,363.00	\$ 1,362.00	Breast Cancer Screening, education and treatment	NONE
Monroe County Hospital, Breast Education	6580 165th Street	Albia	IA	52531	\$ 1,000.00	\$ 1,000.00	Breast Cancer Screening, education and treatment	NONE
Ottumwa Regional Health Center	1001 Pennsylvania Ave.	Ottumwa	IA	52501	\$ 2,366.00	\$ 2,366.00	Breast Cancer Screening, education and treatment	NONE
Mahaska Health Partnership	1225 C Avenue E	Oskaloosa	IA	52577	\$ 2,250.00	\$ 2,250.00	Breast Cancer Screening, education and treatment	NONE
<u>Southeast Iowa Total</u>					\$ 42,759.00	\$ 48,373.00		
<u>Southern Arizona</u>								
AZ Department of Health Services - ADHS	150 N. 18th Ave., #310	Phoenix	AZ	85007	\$ 175,000.00	\$ 175,000.00	Breast Cancer Screening, education and treatment	NONE
AZ Department of Health Services - Train	150 N. 18th Ave., #310	Phoenix	AZ	85007	\$ 23,429.00	\$ 23,429.00	Breast Cancer Screening, education and treatment	NONE
AZ Department of Health Services - Comm	150 N. 18th Ave., #310	Phoenix	AZ	85007	\$ 9,390.00	\$ 9,390.00	Breast Cancer Screening, education and treatment	NONE
Chiricahua Community Health Centers	1100 F Avenue	Douglas	AZ	85607	\$ 13,000.00	\$ -	Breast Cancer Screening, education and treatment	NONE
Chiricahua Community Health Centers	1100 F Avenue	Douglas	AZ	85607	\$ 7,000.00	\$ 6,000.00	Breast Cancer Screening, education and treatment	NONE
Chiricahua Community Health Centers	1100 F Avenue	Douglas	AZ	85607	\$ 14,000.00	\$ 14,000.00	Breast Cancer Screening, education and treatment	NONE
Mariposa Community Health Center	1852 N. Mastick Way	Nogales	AZ	85621	\$ 10,000.00	\$ -	Breast Cancer Screening, education and treatment	NONE
Mariposa Community Health Center	1852 N. Mastick Way	Nogales	AZ	85621	\$ 10,000.00	\$ -	Breast Cancer Screening, education and treatment	NONE
Mariposa Community Health Center	1852 N. Mastick Way	Nogales	AZ	85621	\$ 20,000.00	\$ 20,000.00	Breast Cancer Screening, education and treatment	NONE
Pima County Health Department	332 S. Freeway	Tucson	AZ	85745	\$ 15,000.00	\$ 15,000.00	Breast Cancer Screening, education and treatment	NONE
Pima County Health Department	332 S. Freeway	Tucson	AZ	85745	\$ 5,000.00	\$ 5,000.00	Breast Cancer Screening, education and treatment	NONE
Pima County Health Department	332 S. Freeway	Tucson	AZ	85745	\$ 15,000.00	\$ 15,000.00	Breast Cancer Screening, education and treatment	NONE
Pima County Health Department	332 S. Freeway	Tucson	AZ	85745	\$ 5,000.00	\$ 5,000.00	Breast Cancer Screening, education and treatment	NONE
El Rio Community Health	839 W. Congress	Tucson	AZ	85745	\$ 15,000.00	\$ 15,000.00	Breast Cancer Screening, education and treatment	NONE
El Rio Community Health	839 W. Congress	Tucson	AZ	85745	\$ 3,008.00	\$ 3,008.00	Breast Cancer Screening, education and treatment	NONE
Sunstone Cancer Support Centers	2545 N. Woodland Road	Tucson	AZ	85749	\$ 15,000.00	\$ 15,000.00	Breast Cancer Screening, education and treatment	NONE
St. Elizabeth of Hungary	140 W. Speedway, #100	Tucson	AZ	85350	\$ 7,350.00	\$ 7,350.00	Breast Cancer Screening, education and treatment	NONE
St. Elizabeth of Hungary	140 W. Speedway, #100	Tucson	AZ	85705	\$ 20,000.00	\$ 20,000.00	Breast Cancer Screening, education and treatment	NONE
St. Elizabeth of Hungary	140 W. Speedway, #100	Tucson	AZ	85705	\$ 20,000.00	\$ 12,650.00	Breast Cancer Screening, education and treatment	NONE
Wingspan	425 E. 7th Street	Tucson	AZ	85705	\$ 19,987.00	\$ 19,987.00	Breast Cancer Screening, education and treatment	NONE
Tucson Medical Center	5301 E. Grant Rd.	Tucson	AZ	85712	\$ 20,000.00	\$ 20,000.00	Breast Cancer Screening, education and treatment	NONE
Yuma Med Center Foundation	2400 S. Avenue A	Yuma	AZ	85364	\$ 5,000.00	\$ 5,000.00	Breast Cancer Screening, education and treatment	NONE
Yuma Med Center Foundation	2400 S. Avenue A	Yuma	AZ	85364	\$ 15,000.00	\$ 15,000.00	Breast Cancer Screening, education and treatment	NONE
AZ Orthopaedic Research Center	2424 N. Wyatt Drive, #200	Tucson	AZ	85712	\$ 17,250.00	\$ 17,250.00	Breast Cancer Screening, education and treatment	NONE
UMC-AZ Cancer Center	1501 N. Campbell Ave	Tucson	AZ	85724	\$ 4,998.00	\$ -	Breast Cancer Screening, education and treatment	NONE
<u>Southern Arizona Total</u>					\$ 195,243.00	\$ 438,064.00		
<u>Las Vegas Chapter, dba Southern Nevada</u>								
Area Health Education Center of Southern NV	1094 E. Sahara Ave.	Las Vegas	NV	89104	\$ 40,000.00	\$ 40,000.00	Breast Cancer Screening, education and treatment	NONE
Barbara Greenspun WomensCare Center: Form Fittings	100 N. Green Valley Pkwy. Ste. 330	Henderson	NV	89074	\$ 18,000.00	\$ 18,000.00	Breast Cancer Screening, education and treatment	NONE
Barbara Greenspun WomensCare Center: Support	100 N. Green Valley Pkwy. Ste. 330	Henderson	NV	89074	\$ 15,000.00	\$ 15,000.00	Breast Cancer Screening, education and treatment	NONE
Center for Compassionate Care	4141 Swenson St.	Las Vegas	NV	89119	\$ 43,000.00	\$ 43,000.00	Breast Cancer Screening, education and treatment	NONE
Courage Unlimited, Inc.	1921 Pasadena Blvd.	Las Vegas	NV	89156	\$ 29,500.00	\$ 29,500.00	Breast Cancer Screening, education and treatment	NONE
Nevada Health Centers, Inc. Mammovan	1802 N. Carson St. Ste. 100	Carson City	NV	89701	\$ 142,852.00	\$ 142,852.00	Breast Cancer Screening, education and treatment	NONE
Nevada Health Centers, Inc. Outreach	1802 N. Carson St. Ste. 100	Carson City	NV	89701	\$ 54,275.00	\$ 54,275.00	Breast Cancer Screening, education and treatment	NONE
St. Rose Hospital - RED Rose Program	102 E. Lake Mead	Henderson	NV	89015	\$ 150,000.00	\$ 150,000.00	Breast Cancer Screening, education and treatment	NONE
the Breast Center at Sunrise Foundation	3006 S. Maryland Pkwy. Ste 250	Las Vegas	NV	89109	\$ 145,000.00	\$ 145,000.00	Breast Cancer Screening, education and treatment	NONE
the Breast Center at Sunrise Foundation - Support	3006 S. Maryland Pkwy. Ste 250	Las Vegas	NV	89109	\$ 5,000.00	\$ 5,000.00	Breast Cancer Screening, education and treatment	NONE
UNLV - Jean Nidetch Womens Center	4505 S. Maryland Pkwy., Box 451055	Las Vegas	NV	89154	\$ 22,030.00	\$ 22,030.00	Breast Cancer Screening, education and treatment	NONE

Form 990, Part II, Line 22, Grants Allocations

<u>Recipient name</u>	<u>Address</u>	<u>City</u>	<u>ST</u>	<u>Zip Code</u>	<u>Amount Paid</u>	<u>Amount Accrued</u>	<u>Purpose of Grant</u>	<u>Relationship</u>
UNLV - Center for Health Disparities Research	4505 S. Maryland Pkwy., Box 451055	Las Vegas	NV	89154		\$ 35,305.00	Breast Cancer Screening, education and treatment	NONE
Courage Unlimited, Inc.	1921 Pasadena Blvd.	Las Vegas	NV	89156	\$ 2,500.00	\$ -	Breast Cancer Screening, education and treatment	NONE
National Consortium of Breast Centers	PO Box 1334	Warsaw	IN	46581	\$ 8,379.00	\$ -	Breast Cancer Screening, education and treatment	NONE
Nevada Health Centers, Inc.	1802 N. Carson St. Ste. 100	Carson City	NV	89701	\$ 1,054.00	\$ -	Breast Cancer Screening, education and treatment	NONE
Area Health Education Center of Southern NV	1094 E. Sahara Ave.	Las Vegas	NV	89104	\$ 1,103.00	\$ -	Breast Cancer Screening, education and treatment	NONE
Area Health Education Center of Southern NV	1094 E. Sahara Ave.	Las Vegas	NV	89104	\$ 494.00	\$ -	Breast Cancer Screening, education and treatment	NONE
Lillie Miller	PO Box 12593	Las Vegas	NV	89112	\$ 981.00	\$ -	Breast Cancer Screening, education and treatment	NONE
Nevada Health Centers, Inc.	1802 N. Carson St. Ste. 100	Carson City	NV	89701	\$ 1,135.00	\$ -	Breast Cancer Screening, education and treatment	NONE
Nevada Health Centers, Inc.	1802 N. Carson St. Ste. 100	Carson City	NV	89701	\$ 1,135.00	\$ -	Breast Cancer Screening, education and treatment	NONE
St. Rose Dominican Hospitals: R.E.D. Rose Program	102 E. Lake Mead	Henderson	NV	89015	\$ 8,000.00	\$ -	Breast Cancer Screening, education and treatment	NONE
<u>Las Vegas Chapter, dba Southern Nevada Total</u>					\$ 24,781.00	\$ 699,962.00		
<u>Southwest Florida</u>								
Partners For Breast Cancer Care	9470 HealthPark Circle	Fort Myers	FL	33908		\$ 297,994.00	Breast Cancer Screening, education and treatment	NONE
Family Health Centers of SW FL, Inc. - Lee Cnty Jessie Trice Breast Cncter Pre	2256 Heitman	Fort Myers	FL	33901		\$ 178,186.00	Breast Cancer Screening, education and treatment	NONE
Lee Memorial Health System Fnd for Lee Cancer Care	P.O. Box 2218	Fort Myers	FL	33902		\$ 140,000.00	Breast Cancer Screening, education and treatment	NONE
Lymphedema Resources, Inc.	P.O. Box 1115	Estero	FL	33928		\$ 19,640.00	Breast Cancer Screening, education and treatment	NONE
Collier Health Services, Inc.	1454 Madison Ave.	Immokalee	FL	34142		\$ 79,840.00	Breast Cancer Screening, education and treatment	NONE
Neighborhood Health Clinic	120 Godlet Rd	Naples	FL	34102		\$ 54,700.00	Breast Cancer Screening, education and treatment	NONE
Florida Gulf Coast University Foundation, Inc	10501 FCGU Blvd. S.	Fort Myers	FL	33965		\$ 29,879.00	Breast Cancer Screening, education and treatment	NONE
Naples Community Hospital	350 7th St. N.	Naples	FL	34102		\$ 21,401.00	Breast Cancer Screening, education and treatment	NONE
Naples Community Hospital	350 7th St. N.	Naples	FL	34102	\$ 1,000.00	\$ -	Breast Cancer Screening, education and treatment	NONE
Lymphedema Resources, Inc.	P.O. Box 1115	Estero	FL	33928	\$ 835.00	\$ -	Breast Cancer Screening, education and treatment	NONE
<u>Southwest Florida Total</u>					\$ 1,835.00	\$ 821,640.00		
<u>Southwest Michigan</u>								
KCHCSD	PO Box 42	Nazareth	MI	49074		\$ 26,250.00	Breast Cancer Screening, education and treatment	NONE
Benton Harbor/St. Joseph YMCA	3665 Hollywood Rd.	St. Joseph	MI	49085		\$ 6,750.00	Breast Cancer Screening, education and treatment	NONE
WMCC	200 North Park St	Kalamazoo	MI	49007		\$ 3,800.00	Breast Cancer Screening, education and treatment	NONE
WMCC	200 North Park St	Kalamazoo	MI	49007		\$ 2,350.00	Breast Cancer Screening, education and treatment	NONE
Bronson Center for Women	601 John St	Kalamazoo	MI	49007		\$ -	Breast Cancer Screening, education and treatment	NONE
Gretchen Rustenholtz	25571 Chaty Lane	Golbles	MI	49055	\$ 300.00	\$ -	Breast Cancer Screening, education and treatment	NONE
Lisa Baker	29547 48th Avenue	Paw Paw	MI	49079	\$ 300.00	\$ -	Breast Cancer Screening, education and treatment	NONE
Battle Creek Health System	300 North Avenue	Battle Creek	MI	49016	\$ 1,000.00	\$ -	Breast Cancer Screening, education and treatment	NONE
<u>Southwest Michigan Total</u>					\$ 1,600.00	\$ 39,150.00		
<u>St. Louis</u>								
Barnes-Jewish Hospital - Tightening the Safety Net: Caring for Under...	4921 Parkview Place	St. Louis	MO	63110	\$ 239,942.00	\$ 239,942.00	Breast Cancer Screening, education and treatment	NONE
St. Louis Peregrine Society, Inc.	2343 Hampton Avenue	St. Louis	MO	63139	\$ 9,000.00	\$ 9,000.00	Breast Cancer Screening, education and treatment	NONE
Southern Illinois Healthcare	2041 Gooselake Rd.	Sauget	IL	62206	\$ 33,174.00	\$ 33,175.00	Breast Cancer Screening, education and treatment	NONE
Barnes-Jewish Hospital - The Daylight Project	4921 Parkview Place	St. Louis	MO	63110	\$ 49,822.00	\$ 49,822.00	Breast Cancer Screening, education and treatment	NONE
Madison County Health Department	101 E. Edwardsville Road	Wood River	IL	62095	\$ 25,947.00	\$ 25,947.00	Breast Cancer Screening, education and treatment	NONE
St. Louis University	3545 Lafayette Room 428	St. Louis	MO	63104	\$ 12,440.00	\$ 12,440.00	Breast Cancer Screening, education and treatment	NONE
Missouri Baptist Medical Center - Expanding Our Breast HealthCare...	3023 N. Ballas Rd., Suite 630	St. Louis	MO	63131	\$ 45,100.00	\$ 45,100.00	Breast Cancer Screening, education and treatment	NONE
Washington Univ. School of Medicine	660 S. Euclid Ave. Box 8100	St. Louis	MO	63110	\$ 23,523.00	\$ 23,524.00	Breast Cancer Screening, education and treatment	NONE
St. John's Mercy David C. Pratt Cancer Center	615 S. New Ballas Road	St. Louis	MO	63141	\$ 40,131.00	\$ 40,132.00	Breast Cancer Screening, education and treatment	NONE
People's Health Center	5701 Delmar Boulevard	St. Louis	MO	63112	\$ 31,811.00	\$ 31,811.00	Breast Cancer Screening, education and treatment	NONE
SSM St. Mary's Health Center Foundation	6420 Clayton Road	St. Louis	MO	63117	\$ 19,761.00	\$ 19,761.00	Breast Cancer Screening, education and treatment	NONE
The Breakfast Club, Inc.	3935 Galaxie Drive	Florissant	MO	63034	\$ 14,497.00	\$ 14,498.00	Breast Cancer Screening, education and treatment	NONE
Grace Hill Neighborhood Health Centers, Inc.	2524 Hadley St.	St. Louis	MO	63106	\$ 24,877.00	\$ 24,877.00	Breast Cancer Screening, education and treatment	NONE
Hadassah, St. Louis Chapter	745 Craig Road, Suite 218	St. Louis	MO	63141	\$ 13,731.00	\$ 13,731.00	Breast Cancer Screening, education and treatment	NONE
Missouri Baptist Medical Center - The MBMC Breast HealthCare...	3023 N. Ballas Rd., Suite 630	St. Louis	MO	63131	\$ 44,633.00	\$ 44,633.00	Breast Cancer Screening, education and treatment	NONE
Puentes de Esperanza	463 N. 88th St., Rte. 157	E. St. Louis	IL	62203	\$ 18,476.00	\$ 18,477.00	Breast Cancer Screening, education and treatment	NONE
St. Clair County Health Department	19 Public Square, Suite 150	Belleville	IL	62220	\$ 27,146.00	\$ 27,146.00	Breast Cancer Screening, education and treatment	NONE
Washington Univ. School of Medicine - The Witness Project	660 S. Euclid Ave. Box 8100	St. Louis	MO	63110	\$ 23,433.00	\$ 23,433.00	Breast Cancer Screening, education and treatment	NONE
SSM St. Joseph in St. Charles County	300 First Capital Drive	St. Charles	MO	63301	\$ 48,142.00	\$ 48,142.00	Breast Cancer Screening, education and treatment	NONE
Washington Univ. School of Medicine - CRAFT Grant	660 S. Euclid Ave. Box 8100	St. Louis	MO	63110	\$ 80,000.00	\$ 80,000.00	Breast Cancer Screening, education and treatment	NONE

Form 990, Part II, Line 22, Grants Allocations

<u>Recipient name</u>	<u>Address</u>	<u>City</u>	<u>ST</u>	<u>Zip Code</u>	<u>Amount Paid</u>	<u>Amount Accrued</u>	<u>Purpose of Grant</u>	<u>Relationship</u>
Jefferson Memorial	PO Box 350	Crystal City	MO	63019	\$ 8,400.00	\$ 8,400.00	Breast Cancer Screening, education and treatment	NONE
Food Outreach, Inc.	3117 Olive Street	St. Louis	MO	63103	\$ 25,298.00	\$ 25,299.00	Breast Cancer Screening, education and treatment	NONE
CarcinAid Foundation	675 Old Ballas Road, Suite 200	St. Louis	MO	63141	\$ 30,000.00	\$ 30,000.00	Breast Cancer Screening, education and treatment	NONE
Washington Univ. School of Medicine - The Young Women's Breast...	660 S. Euclid Ave. Box 8100	St. Louis	MO	63110	\$ 8,812.00	\$ 8,813.00	Breast Cancer Screening, education and treatment	NONE
Christian Hospital NE/NW	11133 Dunn Rd.	St. Louis	MO	63136	\$ 28,030.00	\$ 28,030.00	Breast Cancer Screening, education and treatment	NONE
St. Louis Wellness Community	1058 Old Des Peres Rd.	St. Louis	MO	63131	\$ 1,000.00	\$ -	Breast Cancer Screening, education and treatment	NONE
Barnes-Jewish Hospital - Latina Por La Cura	4921 Parkview Place	St. Louis	MO	63110	\$ 3,000.00	\$ -	Breast Cancer Screening, education and treatment	NONE
St. Louis University - Gasoline cards/cab vouchers	3545 Lafayette Room 428	St. Louis	MO	63104	\$ 3,000.00	\$ -	Breast Cancer Screening, education and treatment	NONE
Washington Univ. School of Medicine - Small Grant to update...	660 S. Euclid Ave. Box 8100	St. Louis	MO	63110	\$ 37,369.00	\$ -	Breast Cancer Screening, education and treatment	NONE
SSM St. Joseph in St. Charles County	300 First Capital Drive	St. Charles	MO	63301	\$ 2,456.00	\$ -	Breast Cancer Screening, education and treatment	NONE
Washington Univ. School of Medicine - Small Grant to attend...	660 S. Euclid Ave. Box 8100	St. Louis	MO	63110	\$ 834.00	\$ -	Breast Cancer Screening, education and treatment	NONE
SSM St. Mary's Health Center Foundation - Small Grant to cover...	6420 Clayton Road	St. Louis	MO	63117	\$ 2,456.00	\$ -	Breast Cancer Screening, education and treatment	NONE
Washington Univ. School of Medicine - Trial of MRI methods...	660 S. Euclid Ave. Box 8100	St. Louis	MO	63110	\$ 5,000.00	\$ -	Breast Cancer Screening, education and treatment	NONE
St. Louis Total					\$ 981,241.00	\$ 926,133.00		
Tarrant County								
JPS Health Network	1500 S Main St	Fort Worth	TX	76104	\$ 80,810.00	\$ 80,810.00	Breast Cancer Screening, education and treatment	NONE
UT Southwestern	5323 Harry Hines Blvd	Dallas	TX	75390	\$ 69,040.00	\$ 69,040.00	Breast Cancer Screening, education and treatment	NONE
Harris Kupferle/Klabzuba Breast Center/Harris Methodist Health Foundation	1300 W. Terrell Ave.	Fort Worth	TX	76104	\$ 82,482.00	\$ 82,483.00	Breast Cancer Screening, education and treatment	NONE
Tarrant County Public Health Department	1101 S. Main Street	Fort Worth	TX	76104	\$ 87,500.00	\$ 87,500.00	Breast Cancer Screening, education and treatment	NONE
Harris Methodist Hospital	1300 W Terrell Ave	Fort Worth	TX	76104	\$ 17,325.00	\$ 17,325.00	Breast Cancer Screening, education and treatment	NONE
Cancer Care Services	623 S. Henderson	Fort Worth		76104	\$ 90,500.00	\$ 90,500.00	Breast Cancer Screening, education and treatment	NONE
		North Richland						
Muslim Community Center	7600 Glenview Drive	Hills	TX	76180	\$ 12,700.00	\$ 12,700.00	Breast Cancer Screening, education and treatment	NONE
Catholic Charities	1216 W. Magnolia	Fort Worth	TX	76104	\$ 33,000.00	\$ 33,000.00	Breast Cancer Screening, education and treatment	NONE
Bridge Breast Center Network	3600 Gaston Ave., Suite 401	Dallas	TX	75246	\$ 75,000.00	\$ 75,000.00	Breast Cancer Screening, education and treatment	NONE
Cancer Education and Research Foundation of Texas	800 W. Magnolia	Fort Worth	TX	76104	\$ 40,000.00	\$ 40,000.00	Breast Cancer Screening, education and treatment	NONE
American Red Cross	1515 Sylvania	Fort Worth	TX	76111	\$ 11,500.00	\$ 11,500.00	Breast Cancer Screening, education and treatment	NONE
Bridge of Blessings	819 Arapaho Rd Ste 24B #270	Richardson	TX	76080	\$ 7,500.00	\$ 7,500.00	Breast Cancer Screening, education and treatment	NONE
Shine Therapy	4313 Westcliff Rd South	Fort Worth	TX	76109	\$ 3,600.00	\$ 3,600.00	Breast Cancer Screening, education and treatment	NONE
Women2Women	1459 Monterey Blvd. #292	Hurst	TX	76053	\$ 1,000.00	\$ 1,000.00	Breast Cancer Screening, education and treatment	NONE
Tarrant County Total					\$ 610,957.00	\$ 611,958.00		
Texarkana								
Atlanta Memorial Hospital	PO Box 1049	Atlanta	TX	75551	\$ -	\$ 11,372.00	Breast Cancer Screening, education and treatment	NONE
Atlanta Memorial Hospital	PO Box 1049	Atlanta	TX	75551	\$ -	\$ 11,373.00	Breast Cancer Screening, education and treatment	NONE
Christus St Michael Health System	2600 St Michael Drive	Texarkana	TX	75503	\$ -	\$ 61,608.00	Breast Cancer Screening, education and treatment	NONE
Christus St Michael Health System	2600 St Michael Drive	Texarkana	TX	75503	\$ -	\$ 61,608.00	Breast Cancer Screening, education and treatment	NONE
Girl Scouts of Conifer Council	1811 Arkansas Blvd	Texarkana	AR	71854	\$ -	\$ 4,100.00	Breast Cancer Screening, education and treatment	NONE
Little River Memorial Hospital	451 West Locke st	Ashdown	AR	71822	\$ -	\$ 10,458.00	Breast Cancer Screening, education and treatment	NONE
Little River Memorial Hospital	451 West Locke st	Ashdown	AR	71822	\$ -	\$ 10,459.00	Breast Cancer Screening, education and treatment	NONE
University of Arkansas for Medical Sciences	300 East Street	Texarkana	AR	71854	\$ -	\$ 19,704.00	Breast Cancer Screening, education and treatment	NONE
University of Arkansas for Medical Sciences	300 East Street	Texarkana	AR	71854	\$ -	\$ 19,704.00	Breast Cancer Screening, education and treatment	NONE
Wadley Regional Medical Center	1000 Pine Street	Texarkana	TX	75501	\$ -	\$ 73,564.00	Breast Cancer Screening, education and treatment	NONE
Wadley Regional Medical Center	1000 Pine Street	Texarkana	TX	75501	\$ -	\$ 73,564.00	Breast Cancer Screening, education and treatment	NONE
Texarkana Total					\$ -	\$ 357,514.00		
Tri-cities								
Wellmont Health System - Project Access ABC	103 W. Stone Dr. Suite 101	Kingsport	TN	37660	\$ -	\$ 50,000.00	Breast Cancer Screening, education and treatment	NONE
Holston Valley - Breast Cancer Awareness	103 W. Stone Dr. Suite 101	Kingsport	TN	37660	\$ -	\$ 40,540.00	Breast Cancer Screening, education and treatment	NONE
VDH Lenowisco District-Breast Health	134 Roberts Ave. SW	Wise	VA	24293	\$ -	\$ 25,724.00	Breast Cancer Screening, education and treatment	NONE
Mountain States Health Alliance - Fueling the Journey	400 North State of Franklin	Johnson City	TN	37604	\$ -	\$ 7,250.00	Breast Cancer Screening, education and treatment	NONE
TN Department of Health-Best for TN Women Project	426 5th Ave. North	Nashville	TN	37247	\$ -	\$ 29,700.00	Breast Cancer Screening, education and treatment	NONE
Laughlin Healthcare Foundation	1420 Tusculum Blvd	Greeneville	TN	37745	\$ -	\$ 11,287.00	Breast Cancer Screening, education and treatment	NONE
Watauga Medical Center, Seby B. Jones Cancer Center	P.O. Box 2600	Boone	NC	28607	\$ -	\$ 10,700.00	Breast Cancer Screening, education and treatment	NONE
ETSU College of Nursing - Improving Access	Box 70403	Johnson City	TN	37614	\$ -	\$ 42,351.00	Breast Cancer Screening, education and treatment	NONE
American Cancer Society-Breast Program & Services	508 Princeton Rd, Suite 102	Johnson City	TN	37601	\$ -	\$ 10,700.00	Breast Cancer Screening, education and treatment	NONE
Mountain States Health Alliance-Knowledge is Power	400 North State of Franklin	Johnson City	TN	37604	\$ -	\$ 15,656.00	Breast Cancer Screening, education and treatment	NONE
VDH Cumberland Plateau District-Screening Saves Lives	P.O. Box 2347	Lebanon	VA	24266	\$ -	\$ 18,000.00	Breast Cancer Screening, education and treatment	NONE

Form 990, Part II, Line 22, Grants Allocations

<u>Recipient name</u>	<u>Address</u>	<u>City</u>	<u>ST</u>	<u>Zip Code</u>	<u>Amount Paid</u>	<u>Amount Accrued</u>	<u>Purpose of Grant</u>	<u>Relationship</u>
VDH Lenowisco District-Breast Health	134 Roberts Ave. SW	Wise	VA	24293	\$ 346.00	\$ -	Breast Cancer Screening, education and treatment	NONE
Mountain States Health Alliance - Enhancing Holistic Care	400 North State of Franklin	Johnson City	TN	37604	\$ 1,850.00	\$ -	Breast Cancer Screening, education and treatment	NONE
Tri-cities Total					\$ 2,196.00	\$ 261,908.00		
Tidewater								
Beach Health Clinic	3396 Holland Rd., Suite 102	Va. Beach	VA	23452	\$	14,598.00	Breast Cancer Screening, education and treatment	NONE
Beach Health Clinic	3396 Holland Rd., Suite 102	Va. Beach	VA	23452	\$	14,598.00	Breast Cancer Screening, education and treatment	NONE
Chesapeake Health Department	748 Battlefield N	Chesapeake	VA	23320	\$	12,583.00	Breast Cancer Screening, education and treatment	NONE
Chesapeake Health Department	748 Battlefield N	Chesapeake	VA	23320	\$	12,583.00	Breast Cancer Screening, education and treatment	NONE
Eastern Va. Medical School	721 Fairfax Ave.	Norfolk	VA	23507	\$	16,846.00	Breast Cancer Screening, education and treatment	NONE
Eastern Va. Medical School	721 Fairfax Ave.	Norfolk	VA	23507	\$	16,846.00	Breast Cancer Screening, education and treatment	NONE
Eastern Va. Medical School	721 Fairfax Ave.	Norfolk	VA	23507	\$	16,846.00	Breast Cancer Screening, education and treatment	NONE
Hampton Health Department	3130 Victoria Blvd.	Hampton	VA	23661	\$	12,650.00	Breast Cancer Screening, education and treatment	NONE
Hampton Health Department	3130 Victoria Blvd.	Hampton	VA	23661	\$	12,650.00	Breast Cancer Screening, education and treatment	NONE
Peninsula Institute for Community Health	4714 Marshall Ave.	Newport News	VA	23666	\$	46,000.00	Breast Cancer Screening, education and treatment	NONE
Sentara Careplex Hospital	3000 Coliseum Dr., Ste 202	Hampton	VA	23666	\$	15,000.00	Breast Cancer Screening, education and treatment	NONE
Hope House Foundation	801 Bouseh St. Suite 302	Norfolk	VA	23510	\$	7,679.00	Breast Cancer Screening, education and treatment	NONE
Hope House Foundation	801 Bouseh St. Suite 302	Norfolk	VA	23510	\$	7,679.00	Breast Cancer Screening, education and treatment	NONE
Bon Secours Maryview Medical Center	3636 High Street	Portsmouth	VA	23707	\$	6,700.00	Breast Cancer Screening, education and treatment	NONE
Bon Secours Maryview Medical Center	3636 High Street	Portsmouth	VA	23707	\$	6,700.00	Breast Cancer Screening, education and treatment	NONE
Chesapeake Regional Medical Center	736 Battlefield Blvd. North	Chesapeake	VA	23320	\$	7,256.00	Breast Cancer Screening, education and treatment	NONE
Chesapeake Regional Medical Center	736 Battlefield Blvd. North	Chesapeake	VA	23320	\$	7,256.00	Breast Cancer Screening, education and treatment	NONE
Riverside Cancer Center	12100 Warwick Blvd, Suite 101	Newport News	VA	23601	\$	32,000.00	Breast Cancer Screening, education and treatment	NONE
Riverside Cancer Center	12100 Warwick Blvd, Suite 101	Newport News	VA	23601	\$	32,000.00	Breast Cancer Screening, education and treatment	NONE
Riverside Cancer Center	12100 Warwick Blvd, Suite 101	Newport News	VA	23601	\$	32,000.00	Breast Cancer Screening, education and treatment	NONE
Fran Johnson - Project Color and Cancer	435 Winston Salem Ave.	Virginia Beach	VA	23451	\$ 1,450.00	\$ -	Breast Cancer Screening, education and treatment	NONE
Fran Johnson - Small Grant award to attend conference	435 Winston Salem Ave.	Virginia Beach	VA	23451	\$ 500.00	\$ -	Breast Cancer Screening, education and treatment	NONE
Tidewater Total					\$ 1,950.00	\$ 330,470.00		
Tulsa								
Morton Comprehensive Health Services, Inc.	1334 North Lansing	Tulsa	OK	74106	\$ 34,738.00	\$ 34,738.00	Breast Cancer Screening, education and treatment	NONE
Morton Comprehensive Health Services, Inc.	1335 North Lansing	Tulsa	OK	74107	\$ 2,750.00	\$ 2,749.00	Breast Cancer Screening, education and treatment	NONE
St John Medical Center	1923 S. Utica Ave.	Tulsa	OK	74104	\$ 2,500.00	\$ 2,500.00	Breast Cancer Screening, education and treatment	NONE
Northeasten OK Affiliate, Y-ME National Breast Cancer Organization	4606 E. 67th Street, Suite 314	Tulsa	OK	74136	\$ 8,594.00	\$ 8,593.00	Breast Cancer Screening, education and treatment	NONE
OSU Clinic System	2345 S.W. Blvd.	Tulsa	OK	74107	\$ 2,800.00	\$ 2,800.00	Breast Cancer Screening, education and treatment	NONE
Indian Health Care Resources Center of Tulsa	550 S. Peoria Ave.	Tulsa	OK	74120	\$ 32,391.00	\$ 32,391.00	Breast Cancer Screening, education and treatment	NONE
Tulsa Project Woman, Inc.	PO Box 470764	Tula	OK	74147	\$ 56,226.00	\$ 56,226.00	Breast Cancer Screening, education and treatment	NONE
Tulsa Project Woman, Inc.	PO Box 470765	Tula	OK	74148	\$ 30,668.00	\$ 30,668.00	Breast Cancer Screening, education and treatment	NONE
Tulsa Project Woman, Inc.	PO Box 470766	Tula	OK	74149	\$ 15,334.00	\$ 15,334.00	Breast Cancer Screening, education and treatment	NONE
Tulsa Project Woman, Inc.	PO Box 470767	Tula	OK	74150	\$ 6,875.00	\$ 6,875.00	Breast Cancer Screening, education and treatment	NONE
Tulsa Project Woman, Inc.	PO Box 470768	Tula	OK	74151	\$ 3,750.00	\$ 3,750.00	Breast Cancer Screening, education and treatment	NONE
Tulsa Project Woman, Inc.	PO Box 470769	Tula	OK	74152	\$ 1,875.00	\$ 1,875.00	Breast Cancer Screening, education and treatment	NONE
Y-Me Tell It Like It Is	6454 S. Yale Suite 611	Tulsa	OK	74136	\$	\$ -	Breast Cancer Screening, education and treatment	NONE
Tulsa Total					\$ 198,501.00	\$ 198,499.00		
Tyler								
Northeast Texas Public Health District	P. O. Box 2039	Tyler	TX	75710	\$	180,000.00	Breast Cancer Screening, education and treatment	NONE
East Texas Medical Center	P. O. Box 6400	Tyler	TX	75711	\$	11,560.00	Breast Cancer Screening, education and treatment	NONE
Trinity Mother Frances Healthsystem	611 S. Fleishel	Tyler	TX	75701	\$	7,146.00	Breast Cancer Screening, education and treatment	NONE
Trinity Mother Frances Healthsystem	611 S. Fleishel	Tyler	TX	75701	\$	13,850.00	Breast Cancer Screening, education and treatment	NONE
Cancer Foundation for Life	P.O. Box 8257	Tyler	TX	75711	\$	12,444.00	Breast Cancer Screening, education and treatment	NONE
Tyler Total					\$ -	\$ 225,000.00		
Twin Tiers (Elmira)								
Doorways to Healing	4 Coleman Avenue	Elmira	NY	14905	\$ 5,000.00	\$ -	Breast Cancer Screening, education and treatment	NONE
Maternal and Family Health Services, Inc.	15 Public Square, Suite 600	Wilkes-Barre	PA	14701	\$ 1,500.00	\$ 1,500.00	Breast Cancer Screening, education and treatment	NONE
Arnot Ogden Medical Center	600 Roe Avenue	Elmira	PA	14905	\$ 10,000.00	\$ 10,000.00	Breast Cancer Screening, education and treatment	NONE
Wellsness Council of the Southern Tier	411 Canisteo Street	Hornell	NY	14843	\$ 667.00	\$ 667.00	Breast Cancer Screening, education and treatment	NONE
Wellsness Council of the Southern Tier	411 Canisteo Street	Hornell	NY	14843	\$ 667.00	\$ 667.00	Breast Cancer Screening, education and treatment	NONE

Form 990, Part II, Line 22, Grants Allocations

<u>Recipient name</u>	<u>Address</u>	<u>City</u>	<u>ST</u>	<u>Zip Code</u>	<u>Amount Paid</u>	<u>Amount Accrued</u>	<u>Purpose of Grant</u>	<u>Relationship</u>
Wellsness Council of the Southern Tier	411 Canisteo Street	Hornell	NY	14843	\$ 667.00	\$ 666.00	Breast Cancer Screening, education and treatment	NONE
YMCA of Binghamton/Broom County	80 Hawley Street	Binghamton	NY	13901	\$ 6,000.00	\$ 6,000.00	Breast Cancer Screening, education and treatment	NONE
Guthrie Health	One Guthrie Square	Sayre	PA	18840	\$ 3,667.00	\$ 3,666.00	Breast Cancer Screening, education and treatment	NONE
Guthrie Health	One Guthrie Square	Sayre	PA	18840	\$ 3,667.00	\$ 3,666.00	Breast Cancer Screening, education and treatment	NONE
Guthrie Health	One Guthrie Square	Sayre	PA	18840	\$ 3,667.00	\$ 3,666.00	Breast Cancer Screening, education and treatment	NONE
Adagio Health	960 Penn Avenue, Suite 600	Pittsburgh	PA	15222	\$ 8,041.00	\$ 8,041.00	Breast Cancer Screening, education and treatment	NONE
Memorial Hospital	One Hopsital Drive	Towanda	PA	18848	\$ 6,968.00	\$ 6,968.00	Breast Cancer Screening, education and treatment	NONE
Healthy Women Partnership/YMCA Elmira	211 Lake Street	Elmira	NY	14901	\$ 5,000.00	\$ 5,000.00	Breast Cancer Screening, education and treatment	NONE
<u>Twin Tiers (Elmira) Total</u>					\$ 55,511.00	\$ 50,507.00		
<u>Upper Cumberland</u>								
WCTE-TV	1151 Stadium Drive #104	Cookeville	TN	38501	\$ 12,500.00	\$ 12,500.00	Breast Cancer Screening, education and treatment	NONE
American Cancer Society	100 S. Jefferson Avenue	Cookeville	TN	38501	\$ 4,038.00	\$ 4,038.00	Breast Cancer Screening, education and treatment	NONE
	425 5th Avenue North, 6th Fl. Cordell Hull Bldg.	Nashville	TN	37243	\$ 12,500.00	\$ 12,500.00	Breast Cancer Screening, education and treatment	NONE
TN Dept. of Health	142 W. 5th Street	Cookeville	TN	38501	\$ 12,500.00	\$ 12,500.00	Breast Cancer Screening, education and treatment	NONE
CRMC Foundation	142 W. 5th Street	Cookeville	TN	38501	\$ 1,500.00	\$ -	Breast Cancer Screening, education and treatment	NONE
CRMC Foundation	142 W. 5th Street	Cookeville	TN	38501	\$ 1,500.00	\$ -	Breast Cancer Screening, education and treatment	NONE
WCTE-TV	1151 Stadium Drive #104	Cookeville	TN	38501	\$ 10,000.00	\$ 10,000.00	Breast Cancer Screening, education and treatment	NONE
	425 5th Avenue North, 6th Fl. Cordell Hull Bldg.	Nashville	TN	37243	\$ 4,800.00	\$ 4,800.00	Breast Cancer Screening, education and treatment	NONE
TN Dept. of Health	Hull Bldg.	Nashville	TN	37243	\$ 4,800.00	\$ 4,800.00	Breast Cancer Screening, education and treatment	NONE
CRMC Foundation	142 W. 5th Street	Cookeville	TN	38501	\$ 25,000.00	\$ 25,000.00	Breast Cancer Screening, education and treatment	NONE
<u>Upper Cumberland Total</u>					\$ 43,038.00	\$ 81,338.00		
<u>Upstate South Carolina</u>								
Anderson Free Clinic	414 N. Fant St.	Anderson	SC	29621	\$ 50.00	\$ 50.00	Breast Cancer Screening, education and treatment	NONE
Anderson Free Clinic	414 N. Fant St.	Anderson	SC	29621	\$ 9,210.00	\$ 9,210.00	Breast Cancer Screening, education and treatment	NONE
Bon Secours St. Francis Health System	One St. Francis Dr.	Greenville	SC	29601	\$ 1,611.00	\$ 1,611.00	Breast Cancer Screening, education and treatment	NONE
Bon Secours St. Francis Health System	One St. Francis Dr.	Greenville	SC	29601	\$ 35,826.00	\$ 35,826.00	Breast Cancer Screening, education and treatment	NONE
Cancer Assoc of Anderson	215 E. Calhoun St.	Anderson	SC	29621	\$ 3,002.00	\$ 3,002.00	Breast Cancer Screening, education and treatment	NONE
Cancer Assoc of Anderson	215 E. Calhoun St.	Anderson	SC	29621	\$ 10,000.00	\$ 10,000.00	Breast Cancer Screening, education and treatment	NONE
Cancer Assco of Spat & CC	P.O. Box 1582	Spartanburg	SC	29304	\$ 1,250.00	\$ 1,250.00	Breast Cancer Screening, education and treatment	NONE
Cancer Assco of Spat & CC	P.O. Box 1582	Spartanburg	SC	29304	\$ 3,890.00	\$ 3,890.00	Breast Cancer Screening, education and treatment	NONE
Cancer Assco of Spat & CC	P.O. Box 1582	Spartanburg	SC	29304	\$ 10,925.00	\$ 10,925.00	Breast Cancer Screening, education and treatment	NONE
Cancer Society of Greenville	113 Mills Ave.	Greenville	SC	29605	\$ 414.00	\$ 414.00	Breast Cancer Screening, education and treatment	NONE
Cancer Society of Greenville	113 Mills Ave.	Greenville	SC	29605	\$ 3,506.00	\$ 3,506.00	Breast Cancer Screening, education and treatment	NONE
Cancer Society of Greenville	113 Mills Ave.	Greenville	SC	29605	\$ 10,000.00	\$ 10,000.00	Breast Cancer Screening, education and treatment	NONE
Greenville Free Medical Clinic	P.O. Box 8993	Greenville	SC	29604	\$ 2,000.00	\$ 2,000.00	Breast Cancer Screening, education and treatment	NONE
Greenville Hospital Systems	900 W. Faris Road	Greenville	SC	29605	\$ 500.00	\$ 500.00	Breast Cancer Screening, education and treatment	NONE
Greenville Hospital Systems	900 W. Faris Road	Greenville	SC	29605	\$ 22,840.00	\$ 22,840.00	Breast Cancer Screening, education and treatment	NONE
Greenville Hospital Systems	900 W. Faris Road	Greenville	SC	29605	\$ 500.00	\$ 500.00	Breast Cancer Screening, education and treatment	NONE
Oconee Memorial Hospital	298 Memorial Dr.	Seneca	SC	29672	\$ 525.00	\$ 525.00	Breast Cancer Screening, education and treatment	NONE
Oconee Memorial Hospital	298 Memorial Dr.	Seneca	SC	29672	\$ 12,697.00	\$ 12,697.00	Breast Cancer Screening, education and treatment	NONE
Samaritan Health Clinic	303 Dacusville Hwy	Easley	SC	29640	\$ 4,000.00	\$ 4,000.00	Breast Cancer Screening, education and treatment	NONE
Self Regional Healthcare	1325 Spring St.	Greenwood	SC	29646	\$ 14,419.00	\$ 14,419.00	Breast Cancer Screening, education and treatment	NONE
St. Luke's Free Medical Clinic	P.O. Box 3466	Spartanburg	SC	29304	\$ 7,014.00	\$ 7,015.00	Breast Cancer Screening, education and treatment	NONE
Wallce Thompson Hospital	322 West South Street	Union	SC	29379	\$ 2,000.00	\$ 2,000.00	Breast Cancer Screening, education and treatment	NONE
Wallce Thompson Hospital	322 West South Street	Union	SC	29379	\$ 20,333.00	\$ 20,333.00	Breast Cancer Screening, education and treatment	NONE
Wallce Thompson Hospital	322 West South Street	Union	SC	29379	\$ 1,000.00	\$ 1,000.00	Breast Cancer Screening, education and treatment	NONE
Cancer Society of Greenville	113 Mills Ave.	Greenville	SC	29605	\$ 5,000.00	\$ 5,000.00	Breast Cancer Screening, education and treatment	NONE
Greenville Hospital Systems	900 W. Faris Road	Greenville	SC	29605	\$ 9,201.00	\$ 9,201.00	Breast Cancer Screening, education and treatment	NONE
Bon Secours St. Francis Health System	One St. Francis Dr.	Greenville	SC	29601	\$ 10,335.00	\$ 10,335.00	Breast Cancer Screening, education and treatment	NONE
Self Regional Healthcare	1325 Spring St.	Greenwood	SC	29646	\$ 5,615.00	\$ 5,615.00	Breast Cancer Screening, education and treatment	NONE
<u>Upstate South Carolina Total</u>					\$ 177,512.00	\$ 207,664.00		
<u>Vermont - N Hamp</u>								
Brattleboro Memorial Hospital - Comprehensive Breast Program	17 Belmont Avenue	Brattleboro	VT	05301	\$ 9,928.00	\$ 9,928.00	Breast Cancer Screening, education and treatment	NONE
Brattleboro Memorial Hospital - Comprehensive Breast Program	17 Belmont Avenue	Brattleboro	VT	05301	\$ 9,928.00	\$ 9,928.00	Breast Cancer Screening, education and treatment	NONE
Brattleboro Memorial Hospital - Comprehensive Breast Program	17 Belmont Avenue	Brattleboro	VT	05301	\$ 9,928.00	\$ 9,928.00	Breast Cancer Screening, education and treatment	NONE
Cancer Patient Support Program - Support Services & Retreat for Women with	111 Colchester Avenue	Burlington	VT	05401	\$ 15,893.00	\$ 15,893.00	Breast Cancer Screening, education and treatment	NONE

Form 990, Part II, Line 22, Grants Allocations

<u>Recipient name</u>	<u>Address</u>	<u>City</u>	<u>ST</u>	<u>Zip Code</u>	<u>Amount Paid</u>	<u>Amount Accrued</u>	<u>Purpose of Grant</u>	<u>Relationship</u>
Cancer Patient Support Program - VT State Breast Cancer Emergency Fund	PO Box 64700	Burlington	VT	05406	\$	30,145.00	Breast Cancer Screening, education and treatment	NONE
Casting for Recovery - VT-NH Program	7205 Main St.	Manchester	VT	05254	\$	9,680.00	Breast Cancer Screening, education and treatment	NONE
Central VT Medical Center - Breast Care Program	PO Box 547	Barre	VT	05641	\$	50,894.00	Breast Cancer Screening, education and treatment	NONE
Dartmouth-Hitchcock Medical Center - NH/VT Emergency Fund	One Medical Drive	Lebanon	NH	03756	\$	30,000.00	Breast Cancer Screening, education and treatment	NONE
Forest Moon - Renewing the Spirit	PO Box 164	Jacksonville	VT	05342	\$	10,000.00	Breast Cancer Screening, education and treatment	NONE
North Country Hospital - Breast Cancer Outreach	189 Prouty Drive	Newport	VT	05855	\$	32,320.00	Breast Cancer Screening, education and treatment	NONE
Porter Hospital - Breast Cancer Screen Project	115 Porter Drive	Middlebury	VT	05753	\$	1,667.00	Breast Cancer Screening, education and treatment	NONE
Porter Hospital - Breast Cancer Screen Project	115 Porter Drive	Middlebury	VT	05753	\$	1,667.00	Breast Cancer Screening, education and treatment	NONE
Porter Hospital - Breast Cancer Screen Project	115 Porter Drive	Middlebury	VT	05753	\$	1,667.00	Breast Cancer Screening, education and treatment	NONE
Rutland Regional Medical Center - Educational Outreach Program	160 Allen Street	Rutland	VT	05701	\$	28,014.00	Breast Cancer Screening, education and treatment	NONE
Rutland Regional Medical Center - Wellness Coaching Support	160 Allen Street	Rutland	VT	05701	\$	16,797.00	Breast Cancer Screening, education and treatment	NONE
Southwestern VT Medical Center - Camisole & Cancer Treatment and Support	100 Hospital Drive	Bennington	VT	05201	\$	3,000.00	Breast Cancer Screening, education and treatment	NONE
Southwestern VT Medical Center & svmc Integrative Therapies Dept - A Holisti	100 Hospital Drive	Bennington	VT	05201	\$	5,593.00	Breast Cancer Screening, education and treatment	NONE
Southwestern VT Medical Center & svmc Integrative Therapies Dept - A Holisti	100 Hospital Drive	Bennington	VT	05201	\$	5,593.00	Breast Cancer Screening, education and treatment	NONE
Stowe Area Foundation Endowment - Stowe Weekend of Hope	PO Box 1320	Stowe	VT	05672	\$	21,430.00	Breast Cancer Screening, education and treatment	NONE
The Spice Center - Northshire Womens Cancer Support Group	113 School Street	Center	VT	05255	\$	3,700.00	Breast Cancer Screening, education and treatment	NONE
To Life - Image Enhancement & Other Support	401 Kenwood Avenue	Delmar	NY	12054	\$	4,703.00	Breast Cancer Screening, education and treatment	NONE
VT Cancer Center UVM, College of Medicine - 11th Annual Breast Cancer Con	1 So Prospect	Burlington	VT	05401	\$	30,800.00	Breast Cancer Screening, education and treatment	NONE
VT Department of Health - Ladies First Program	108 Cherry Street	Burlington	VT	05401	\$	67,695.00	Breast Cancer Screening, education and treatment	NONE
Rutland Regional Medical Center - Supporting Breast Cancer Survivors w. Cor	160 Allen Street	Rutland	VT	05701	\$	10,449.00	Breast Cancer Screening, education and treatment	NONE
Rutland Regional Medical Center - Supporting Breast Cancer Survivors w. Cor	160 Allen Street	Rutland	VT	05701	\$	10,449.00	Breast Cancer Screening, education and treatment	NONE
Ladies First (VT Dept of Health)	108 Cherry Street	Burlington	VT	05401	\$	2,500.00	Breast Cancer Screening, education and treatment	NONE
Vermont - N Hamp Total					\$	-	\$	424,440.00
Wabash Valley								
Clara Fairbanks Center for Women	1505 N. 7th Street	Terre Haute	IN	47807	\$	5,000.00	Breast Cancer Screening, education and treatment	NONE
Sara Bush Lincoln Health Foundation	1000 Health Center Dr.	Mattoon	IL	61938	\$	10,560.00	Breast Cancer Screening, education and treatment	NONE
Bloomington Hospital & Health Care System	619 West First Street	Bloomington	IN	47403	\$	14,845.00	Breast Cancer Screening, education and treatment	NONE
Bloomington Hospital -Volunteers in Medicine of Monroe City	619 West First Street	Bloomington	IN	47403	\$	38,700.00	Breast Cancer Screening, education and treatment	NONE
Bloomington Hospital & Health Care System	619 West First Street	Bloomington	IN	47403	\$	16,012.00	Breast Cancer Screening, education and treatment	NONE
Clara Fairbanks Center for Women	1505 N. 7th Street	Terre Haute	IN	47807	\$	47,700.00	Breast Cancer Screening, education and treatment	NONE
The Maple Center, Inc	1801 North 6th Street, Suite 600	Terre Haute	IN	47807	\$	27,507.00	Breast Cancer Screening, education and treatment	NONE
Wabash Valley Total					\$	-	\$	160,324.00
West Virginia								
Harrison-Clarksburg Health Dept	330 West Main Street	Clarksburg	WV	26301	\$	8,928.00	Breast Cancer Screening, education and treatment	NONE
Rainelle Medical Center	645 Kanawha Avenue	Rainelle	WV	25962	\$	13,200.00	Breast Cancer Screening, education and treatment	NONE
Tri-County Health Clinic	P.O. Box 217	Rock Cave	WV	26234	\$	9,900.00	Breast Cancer Screening, education and treatment	NONE
Boone Memorial Hospital	701 Madison Avenue	Madison	WV	25130	\$	10,000.00	Breast Cancer Screening, education and treatment	NONE
Belington Comm. Med Svs Assn	210 Sturmer Street	Belington	WV	26250	\$	9,100.00	Breast Cancer Screening, education and treatment	NONE
Randolph-Elkins Health Dept.	201 Henry Avenue	Elkins	WV	26241	\$	13,000.00	Breast Cancer Screening, education and treatment	NONE
Webster County Family Resource	324 Miller Mountain Rd	Webster Springs	WV	26288	\$	10,000.00	Breast Cancer Screening, education and treatment	NONE
WV Assn for Family/Community Ed.	2107 New England Ridge	Washington	WV	26288	\$	10,000.00	Breast Cancer Screening, education and treatment	NONE
Lincoln Primary Care Center	7400 Lynn Avenue	Hamlin	WV	25523	\$	10,000.00	Breast Cancer Screening, education and treatment	NONE
Valley Health Systems	2585 Third Avenue	Huntington	WV	25703	\$	20,000.00	Breast Cancer Screening, education and treatment	NONE
Braxton Memorial Hospital	100 Hoylman Drive	Gassaway	WV	26624	\$	5,000.00	Breast Cancer Screening, education and treatment	NONE
McDowell FACES	90 Howard Street	Welch	WV	24801	\$	10,000.00	Breast Cancer Screening, education and treatment	NONE
Cabell Huntington Health Dept	703 7th Avenue	Huntington	WV	25701	\$	20,000.00	Breast Cancer Screening, education and treatment	NONE
Jackson General Hospital	Pinnell Street	Ripley	WV	25271	\$	3,300.00	Breast Cancer Screening, education and treatment	NONE
Morgan Health Department	187 South Green St., Ste 2	Berkeley Springs	WV	25411	\$	5,000.00	Breast Cancer Screening, education and treatment	NONE
Wheeling Hospital	1 Medical Park	Wheeling	WV	26003	\$	6,057.00	Breast Cancer Screening, education and treatment	NONE
CAMC Health Education and Research Institute, Inc.	3110 MacCorkle Ave SE Room 3284	Charleston	WV	25304	\$	20,000.00	Breast Cancer Screening, education and treatment	NONE
Grant Co. Health Department	P.O. Box 608	Petersburg	WV	26847	\$	10,000.00	Breast Cancer Screening, education and treatment	NONE
Bonnie's Bus - WVU Mary Babb Randolph Cancer Center	P.O. Box 9008	Morgantown	WV	26506	\$	8,000.00	Breast Cancer Screening, education and treatment	NONE
Salvation Army - Charleston	301 Tennessee Ave	Charleston	WV	25302	\$	2,935.00	Breast Cancer Screening, education and treatment	NONE
Harrison-Clarksburg Health Dept	330 West Main Street	Clarksburg	WV	26301	\$	8,927.00	Breast Cancer Screening, education and treatment	NONE
Tri-County Health Clinic	P.O. Box 217	Rock Cave	WV	26234	\$	9,900.00	Breast Cancer Screening, education and treatment	NONE
Boone Memorial Hospital	701 Madison Avenue	Madison	WV	25130	\$	10,000.00	Breast Cancer Screening, education and treatment	NONE

Form 990, Part II, Line 22, Grants Allocations

<u>Recipient name</u>	<u>Address</u>	<u>City</u>	<u>ST</u>	<u>Zip Code</u>	<u>Amount Paid</u>	<u>Amount Accrued</u>	<u>Purpose of Grant</u>	<u>Relationship</u>
Grant Co. Health Department	P.O. Box 608	Petersburg	WV	26847		\$ 10,000.00	Breast Cancer Screening, education and treatment	NONE
Belington Comm. Med Svs Assn	210 Sturmer Street	Belington	WV	26250		\$ 9,100.00	Breast Cancer Screening, education and treatment	NONE
WV Assn for Family/Community Ed.	2107 New England Ridge	Washington	WV	26288		\$ 10,000.00	Breast Cancer Screening, education and treatment	NONE
Lincoln Primary Care Center	7400 Lynn Avenue	Hamlin	WV	25523		\$ 10,000.00	Breast Cancer Screening, education and treatment	NONE
Braxton Memorial Hospital	100 Hoylman Drive	Gassaway	WV	26624		\$ 5,000.00	Breast Cancer Screening, education and treatment	NONE
McDowell FACES	90 Howard Street	Welch	WV	24801		\$ 10,000.00	Breast Cancer Screening, education and treatment	NONE
Jackson General Hospital	Pinnell Street	Ripley	WV	25271		\$ 3,400.00	Breast Cancer Screening, education and treatment	NONE
Jackson General Hospital	Pinnell Street	Ripley	WV	25271		\$ 3,300.00	Breast Cancer Screening, education and treatment	NONE
Morgan Health Department	187 South Green St., Ste 2	Berkeley Springs	WV	25411		\$ 5,000.00	Breast Cancer Screening, education and treatment	NONE
Wheeling Hospital	1 Medical Park	Wheeling	WV	26003		\$ 6,241.00	Breast Cancer Screening, education and treatment	NONE
Wheeling Hospital	1 Medical Park	Wheeling	WV	26003		\$ 6,057.00	Breast Cancer Screening, education and treatment	NONE
<u>West Virginia Total</u>					\$	\$ -	\$ 311,345.00	
<u>Western New York</u>								
Allegheny Department of Health	7 Court Street	Buffalo	NY	14843	\$	4,400.00	\$ 4,400.00	Breast Cancer Screening, education and treatment NONE
Allegheny Department of Health	7 Court Street	Buffalo	NY	14843	\$	3,600.00	\$ 3,600.00	Breast Cancer Screening, education and treatment NONE
American Cancer Society - Pink and Black	197 Summer Street	Buffalo	NY	14222			\$ 20,000.00	Breast Cancer Screening, education and treatment NONE
American Cancer Society - Pink and Black	197 Summer Street	Buffalo	NY	14222			\$ 80,000.00	Breast Cancer Screening, education and treatment NONE
Catholic Health System	2157 Main Street	Buffalo	NY	14214	\$	5,266.00	\$ 5,266.00	Breast Cancer Screening, education and treatment NONE
International Insitute of Buffalo	864 Delaware Ave.	Buffalo	NY	14209	\$	6,282.00	\$ 6,282.00	Breast Cancer Screening, education and treatment NONE
International Insitute of Buffalo	864 Delaware Ave.	Buffalo	NY	14209	\$	5,026.00	\$ 5,025.00	Breast Cancer Screening, education and treatment NONE
International Insitute of Buffalo	864 Delaware Ave.	Buffalo	NY	14209	\$	1,257.00	\$ 1,257.00	Breast Cancer Screening, education and treatment NONE
LEWAC Associates	135 Grant Street	Buffalo	NY	14213	\$	4,500.00	\$ 4,500.00	Breast Cancer Screening, education and treatment NONE
LEWAC Associates	135 Grant Street	Buffalo	NY	14213	\$	10,500.00	\$ 10,500.00	Breast Cancer Screening, education and treatment NONE
UB Family Medicine Inc./Gold Choice	1315 Jefferson Ave.	Buffalo	NY	14208	\$	10,387.00	\$ 10,387.00	Breast Cancer Screening, education and treatment NONE
UB Family Medicine Inc./Gold Choice	1315 Jefferson Ave.	Buffalo	NY	14208	\$	4,452.00	\$ 4,451.00	Breast Cancer Screening, education and treatment NONE
WCA Hospital - Jamestown	207 Foote Ave.	Jamestown	NY	14701	\$	9,323.00	\$ 9,322.00	Breast Cancer Screening, education and treatment NONE
WCA Hospital - Jamestown	207 Foote Ave.	Jamestown	NY	14701	\$	4,661.00	\$ 4,661.00	Breast Cancer Screening, education and treatment NONE
WCA Hospital - Jamestown	207 Foote Ave.	Jamestown	NY	14701	\$	1,554.00	\$ 1,554.00	Breast Cancer Screening, education and treatment NONE
Partners for Prevention	197 Summer Street	Buffalo	NY	14222	\$	880.00	\$ -	Breast Cancer Screening, education and treatment NONE
Pregnant with Cancer Network	PO Box 1243	Buffalo	NY	14220	\$	955.00	\$ -	Breast Cancer Screening, education and treatment NONE
Chautauqua County Health Network	300 Foote Ave	Jamestown	NY	14701	\$	752.00	\$ -	Breast Cancer Screening, education and treatment NONE
Healthy Living Partnerships	Queens Blvd, Suite 1110	Rego Park	NY	11374	\$	1,000.00	\$ -	Breast Cancer Screening, education and treatment NONE
Sister Network buffalo	1310 Delaware Ave #112.	Buffalo	NY	14209	\$	722.00	\$ -	Breast Cancer Screening, education and treatment NONE
WCA Hospital	PO Box 840	Jamestown	NY	14702	\$	399.00	\$ -	Breast Cancer Screening, education and treatment NONE
Breast Cancer Network WNY	PO Box 1616	Buffalo	NY	14231	\$	969.00	\$ -	Breast Cancer Screening, education and treatment NONE
Gildas Club Western New York	1140 Delaware Ave	Buffalo	NY	14209	\$	500.00	\$ -	Breast Cancer Screening, education and treatment NONE
The Witness Project of Buffalo & Niagra	Elm & Carlton Streets	Buffalo	NY	14263	\$	1,000.00	\$ -	Breast Cancer Screening, education and treatment NONE
Breast Cancer Network WNY	PO Box 1616	Buffalo	NY	14231	\$	680.00	\$ -	Breast Cancer Screening, education and treatment NONE
Medina Memorial Health Care System	200 Ohio Street	Medina	NY	14103	\$	990.00	\$ -	Breast Cancer Screening, education and treatment NONE
<u>Western New York Total</u>					\$	80,055.00	\$ 171,205.00	
<u>Witchita Falls</u>								
Wichita Falls Community Health Care Center	300 3rd Street / PO Box 720	Wichita Falls	TX	76307-0720	\$	49,083.00	\$ 49,083.00	Breast Cancer Screening, education and treatment NONE
Wilson Family Planning Clinic	1301 3rd Street	Wichita Falls	TX	76301	\$	5,550.00	\$ 5,950.00	Breast Cancer Screening, education and treatment NONE
American Cancer Society	2304 Midwestern Parkway, Suite 206	Wichita Falls	TX	76308	\$	4,000.00	\$ 4,000.00	Breast Cancer Screening, education and treatment NONE
<u>Witchita Falls Total</u>					\$	58,633.00	\$ 59,033.00	
<u>Wyoming</u>								
The Gorgeous Gals	313 Rupp Ave	Worland	WY	82401	\$	2,000.00		Breast Cancer Screening, education and treatment NONE
St. John's Medical Center	PO Box 428	Jackson	WY	83001	\$	2,000.00		Breast Cancer Screening, education and treatment NONE
Holly Pratt	PO Box 404	Wilson	WY	83014	\$	800.00		Breast Cancer Screening, education and treatment NONE
The Caring Foundation of Wyoming, Inc.	PO Box 2266	Cheyenne	WY	82003			\$ 50,193.00	Breast Cancer Screening, education and treatment NONE
Cheyenne Regional Medical Center	214 East 23rd Street	Cheyenne	WY	82001			\$ 43,387.00	Breast Cancer Screening, education and treatment NONE
Community Health Center of Central Wy	1522 East A Street	Casper	WY	82601			\$ 26,117.00	Breast Cancer Screening, education and treatment NONE
Family Planning - City County Health Dept	100 Central Ave	Cheyenne	WY	82007			\$ 27,500.00	Breast Cancer Screening, education and treatment NONE
Hot Springs County Memorial Hospital	150 East Arapahoe	Thermopolus	WY	82443			\$ 50,000.00	Breast Cancer Screening, education and treatment NONE
La Radio Montanesa	418 S.12th Street	Laramie	WY	82070			\$ 5,152.00	Breast Cancer Screening, education and treatment NONE

Form 990, Part II, Line 22, Grants Allocations

<u>Recipient name</u>	<u>Address</u>	<u>City</u>	<u>ST</u>	<u>Zip Code</u>	<u>Amount Paid</u>	<u>Amount Accrued</u>	<u>Purpose of Grant</u>	<u>Relationship</u>	
Northwest Wyoming Family Planning	PO Box 941	Cody	WY	82414		\$ 8,250.00	Breast Cancer Screening, education and treatment	NONE	
Uinta County Public Health	350 City View Drive, Suite 101	Evanston	WY	82930		\$ 16,951.00	Breast Cancer Screening, education and treatment	NONE	
Western Wy Family Planning	809 Thompson Street	Rock Springs	WY	82901		\$ 2,750.00	Breast Cancer Screening, education and treatment	NONE	
Western Wy Family Planning	809 Thompson Street	Rock Springs	WY	82901		\$ 2,750.00	Breast Cancer Screening, education and treatment	NONE	
Wyoming Health Council/Women's Wellness	146 S. Absaroka Street	Powell	WY	82435		\$ 24,435.00	Breast Cancer Screening, education and treatment	NONE	
<u>Wyoming Total</u>					\$ 4,800.00	\$ 257,485.00			
					<u>\$ 16,144,273.00</u>	<u>\$ 67,635,537.00</u>			

NOTE: THE ORGANIZATION'S NORMAL ACCOUNTING METHOD (ACCRUAL) HAS BEEN USED TO DETERMINE THE AMOUNT (WHICH INCLUDES GRANTS ACCRUED AS OF THE FISCAL YEAR END) REPORTED ON LINE 22(B).

PART II, LINE 42 - DEPRECIATION
PART IV, LINE 57a - LAND, BUILDING AND EQUIPMENT
PART IV, LINE 57b - ACCUMULATED DEPRECIATION

<u>DESCRIPTION</u>	<u>COST</u>	<u>ACCUM DEPR</u>	<u>3/31/2008 BOOK VALUE</u>
Equip/FF&E/Leasehold	2,490,269	1,475,207	1,015,062
	<u>2,490,269</u>	<u>1,475,207</u>	<u>1,015,062</u>

DEPRECIATION IS PROVIDED BY THE STRAIGHT-LINE METHOD OVER THE ESTIMATED USEFUL LIVES OF THE RELATED ASSETS. TOTAL DEPRECIATION FOR THE YEAR WAS \$311,851

FORM 990, PART II - OTHER EXPENSES

=====

DESCRIPTION -----	TOTAL -----	PROGRAM SERVICES -----	MANAGEMENT AND GENERAL -----	FUNDRAISING -----
BANK CHARGES	815,891.	470,200.	173,380.	172,311.
CONTRACT LABOR	1,348,647.	814,414.	213,348.	320,885.
DUES, MEMBERSHIPS & EVENTS	117,806.	53,544.	57,583.	6,679.
VOLUNTEER/SEMINAR PARTICIP GIFT	786,146.	422,468.	164,494.	199,184.
INSURANCE	204,986.	147,705.	8,668.	48,613.
OTHER	25,970.	16,236.	7,866.	1,868.
PHOTO & VIDEO	147,929.	106,799.	25,043.	16,087.
ADVERTISING	1,341,345.	975,271.	92,966.	273,108.
PROFESSIONAL FEES	3,538,962.	2,211,908.	557,749.	769,305.
RACE PRODUCTION	3,654,872.	2,628,345.	232.	1,026,295.
BADGES/CARDS/ENTRIES	3,560.	957.	1,910.	693.
TAXES & REGULATORY FEES	25,952.	45,870.	-35,595.	15,677.
RACE BIBS	21,949.		56.	21,893.
TROPHIES	14,427.	2,433.	3,428.	8,566.
SECURITY	8,910.	1,454.	1,311.	6,145.
FOOD/BEVERAGE	715,922.	502,638.	135,211.	78,073.
GRAPHICS	165,030.	78,268.	28,784.	57,978.
HONORARIUM	100,290.	82,908.	690.	16,692.
T-SHIRTS	25,474.	7,249.	5,431.	12,794.
BANNERS	106,357.	51,277.	7,885.	47,195.
PAYROLL PROCESSING FEES	66,234.	18,311.	44,072.	3,851.
CREDIT CARD PROCESSING FEES	911,077.	2,668.	73,673.	834,736.
PROFESSIONAL DEVELOPMENT	88,785.	35,269.	31,858.	21,658.
INTERCOMPANY EXPENSE	2,863.	2,863.		
TOTALS	14,239,384.	8,679,055.	1,600,043.	3,960,286.

FORM 990, PART III - ORGANIZATION'S PRIMARY EXEMPT PURPOSE
=====

THE PRIMARY EXEMPT PURPOSE (MISSION) OF THE CHAPTERS OF THIS GROUP RETURN IS TO ERADICATE BREAST CANCER AS A LIFE THREATENING DISEASE BY ADVANCING RESEARCH, EDUCATION, TREATMENT AND SCREENING.

OUR MISSION

THE MISSION OF THE SUSAN G. KOMEN BREAST CANCER FOUNDATION, DBA SUSAN G. KOMEN FOR THE CURE, IS TO SAVE LIVES END BREAST CANCER FOREVER BY EMPOWERING PEOPLE, ENSURING QUALITY CARE FOR ALL AND ENERGIZING SCIENCE TO FIND THE CURES.

IN 1980, NANCY G. BRINKER WATCHED HELPLESSLY AS HER SISTER, SUSAN G. KOMEN, DIED AFTER A THREE-YEAR BATTLE WITH BREAST CANCER. BEFORE SUSAN DIED, NANCY MADE A PROMISE THAT WOULD CHANGE THE WORLD: TO END BREAST CANCER FOREVER.

IN 1982, THAT PROMISE LAUNCHED SUSAN G. KOMEN FOR THE CURE®, WHICH, IN 26 YEARS, HAS BECOME THE GLOBAL LEADER OF THE BREAST CANCER MOVEMENT, CREATING THE WORLD'S LARGEST GRASSROOTS NETWORK OF CANCER SURVIVORS AND ACTIVISTS, INVESTING HUNDREDS OF MILLIONS OF DOLLARS EACH YEAR FOR RESEARCH, EDUCATION, SCREENING AND TREATMENT AND ENCOURAGING STAKEHOLDERS EVERYWHERE TO MAKE CANCER A TOP PRIORITY.

OUR PLAN IS STRAIGHTFORWARD: WE FUND CUTTING-EDGE RESEARCH TO FIND THE CURES - \$100 MILLION IN 2008 ALONE. THROUGH OUR 122 U.S. BASED SUSAN G. KOMEN FOR THE CURE AFFILIATES AND 3 INTERNATIONAL AFFILIATES, WE'LL PROVIDE AN ADDITIONAL \$160 MILLION THIS YEAR TO PAY FOR MAMMOGRAMS, CANCER EDUCATION, TREATMENT AND OTHER FORMS OF DIRECT HELP. AND WITH AN ADVOCACY NETWORK OF MORE THAN 200,000 PEOPLE, WE ENCOURAGE THE STAKEHOLDERS TO INCREASE FUNDING FOR CANCER RESEARCH AND MAKE SCREENING AND TREATMENT AVAILABLE TO ALL.

FOR MORE INFORMATION ABOUT SUSAN G. KOMEN FOR THE CURE, OUR GRANTS AND FUNDING, AFFILIATES, OR BREAST HEALTH AND BREAST CANCER, PLEASE VISIT WWW.KOMEN.ORG OR CALL 1-877 GO KOMEN (1-877-465-6636).

Form 990, Part III – Exempt Purpose Accomplishments:

Susan G. Komen for the Cure®

The Susan G. Komen Breast Cancer Foundation, DBA Susan G. Komen for the Cure®, was founded on a promise made between two sisters - Nancy Goodman Brinker and her dying sister, Susan Goodman Komen. Suzy was diagnosed with breast cancer in 1978 at a time when little was known about the disease and it was rarely discussed in public. Before she died at the age of 36, Suzy asked her sister to do everything possible to bring an end to breast cancer. Nancy kept her promise by establishing Susan G. Komen for the Cure in 1982.

Today, Komen for the Cure is the world's largest grassroots network of breast cancer survivors and activists fighting to save lives, empower people, ensure quality care for all and energize science to find the cures. Thanks to events like the Komen Race for the Cure, we have invested nearly \$1 billion to fulfill our promise, becoming the largest source of nonprofit funds dedicated to the fight against breast cancer in the world.

Our Race for the Cure® Series

As the organization's signature event, the Susan G. Komen Race for the Cure® Series reaches more than one million people each year with the life-saving message that early detection saves lives. Early detection remains our strongest defense against this disease. As such, the five-year survival rate is 98 percent when breast cancer is discovered while still confined to the breast. In order to increase breast cancer survival, the organization employs the Race Series to educate individuals about the importance of a positive breast health program in detecting breast cancer in its earliest, most treatable stages.

Up to 75 percent of the net monies raised by Komen Affiliates through events like the Race Series remain in the local community to fund community outreach programs that address the specific unmet breast health needs of the individuals living there. Remaining net monies (a minimum of 25 percent) from Komen Affiliate events like the Race Series help support the Komen Award and Research Grant Program conducted by the Komen parent organization, which provides funding for innovative breast cancer research and a variety of meritorious awards.

In order to ensure their funds are making the greatest impact, Komen Affiliates work with local medical experts and community leaders to conduct comprehensive community needs assessments. The community profiles are then used to guide local grant funding to meet the gaps identified in the needs assessment.

Highlights of life-saving services for people in need...

Komen Affiliates work with health care providers and community leaders to fill unmet breast health and breast cancer needs in their communities.

- Outreach and education programs to increase the use of mammography by women over 40 year of age.
- Free or low-cost mammography programs for low-income women.
- Transportation or childcare programs for women getting screening or treatment.

- Patient Navigation to ensure that all patients with an abnormal mammogram get timely diagnosis and treatment.
- Translation services to non-English speakers
- Financial assistance for recently-diagnosed breast cancer patients
- Support groups and counseling
- Educational material development and dissemination
- Nutrition services for breast cancer patients
- Caregiver support programs
- Health care professional training
- End of life care

Part III, Specific Accomplishments: Our grants support major initiatives in screening, treatment, and education...

Through its Affiliates, Susan G. Komen for the Cure addresses the unmet breast health needs in local communities in order to close the gaps in health care. Komen for the Cure Affiliates make grants in their service areas to support life-saving programs throughout the continuum of care. Grant applications are reviewed by experts from the community. The process is competitive, with only the highest-impact applications receiving funds. These community profiles are then used to guide local grant funding and programs in the following areas:

- Program Service Accomplishment a- Health Screening Programs and Grants: Breast Cancer screening programs are funded by affiliates that address the specific unmet breast health needs of the individuals living within the affiliate service areas. Getting tested regularly is the best way for women to lower their risk of dying of breast cancer. Last year, Komen Affiliates provided funding for 158,022 clinical breast exams and 207,433 mammograms. When something suspicious is detected by a mammogram or other screening test, diagnostic tests are often needed. Last year, grants made by Komen Affiliates made it possible for 48,515 people to obtain these life-saving tests. Finally, and most importantly, 3,616 cases of breast cancers were detected. Early detection and effective treatment have been proven to improve survival. By detecting these cancers sooner rather than later, countless lives were saved.
- Program Service Accomplishment b- Public Health Education Programs and Grants: Komen affiliates work to further public health education with programs and grants in their affiliate service areas regarding breast health and breast cancer information. Over 1.4 million people received breast cancer education as part of a Komen-funded grant. The nonprofit organizations that receive Komen for the Cure grants, help us spread the word that breast cancer know no boundaries – be it age, gender, socioeconomic status, or geographic location
- Program Service Accomplishment c.-Health Treatment Programs and Grants: These treatment programs and grants provide funding and support for underserved, uninsured, and the medically underserved in the particular affiliate’s service area. Taking part in a clinical trial, offers the person the chance to potentially benefit from a new treatment as well as participate in research that may help others in the future. Thanks for Komen for the Cure grants, 2,166 people were enrolled in breast cancer clinical trials and 16,000 additional people were educated about clinical trials. When someone receives a diagnosis of breast cancer, adequate support often means the difference

between them getting treatment and not getting treatment. Last year, over 47,000 people benefited from psychosocial services and another 29,000 received other kinds of treatment assistance funded by Komen for the Cure Affiliates. With over 2.5 million breast cancer survivors in the United States today, this support is more important than ever.

Making a Difference...

Today, there are more than two million breast cancer survivors alive in the United States. That's because breast cancer is being found earlier due to increased awareness and greater use of screening tests, as well as better treatment options. This means a better chance of surviving and a better quality of life than ever before.

We are proud of the part we have played in the fight against breast cancer since we began more than 25 years ago. Yet there is still much more to do. And until a cure or cures are found, we will continue to work to make a difference in the lives of people affected by breast cancer.

FORM 990, PART IV - OTHER ASSETS

=====

DESCRIPTION	ENDING BOOK VALUE
-----	-----
OTHER ASSETS	27,512.
RECEIVABLES FROM PARENT	803,446.
TOTALS	----- 830,958. =====

FORM 990, PART IV - OTHER LIABILITIES

=====

DESCRIPTION	ENDING BOOK VALUE
-----	-----
DUE TO PARENT	9,508,896.
OTHER	40,933.
TOTALS	----- 9,549,829. =====

FORM 990, PART V-A - CURRENT OFFICERS, DIRECTORS, TRUSTEES AND KEY EMPLOYEES

Name	Position/Title	Address	City	State	Zip	Estimated Hours/Week	Compensation	Benefits	Expense Allowances
Acadiana									
Nicole Jones	President	5005 LBJ Freeway, Suite 250	Dallas	TX	75244	15	0	0	0
Joan McCarthy	Treasurer	5005 LBJ Freeway, Suite 250	Dallas	TX	75244	10	0	0	0
Alice Dukes	Board Member	5005 LBJ Freeway, Suite 250	Dallas	TX	75244	10	0	0	0
Mollie Matthews	Secretary	5005 LBJ Freeway, Suite 250	Dallas	TX	75244	2	0	0	0
Paula Gibbens	Board Member	5005 LBJ Freeway, Suite 250	Dallas	TX	75244	2	0	0	0
Ginger Broussard	Board Member	5005 LBJ Freeway, Suite 250	Dallas	TX	75244	1	0	0	0
Arkansas									
Anne Bradford	Board Member	5005 LBJ Freeway, Suite 250	Dallas	TX	75244	1	0	0	0
Ashley Saer Cook	Board Member	5005 LBJ Freeway, Suite 250	Dallas	TX	75244	4	0	0	1
Barbara Daugherty	Board Member	5005 LBJ Freeway, Suite 250	Dallas	TX	75244	6	0	0	0
Candy Johnson	Treasurer	5005 LBJ Freeway, Suite 250	Dallas	TX	75244	8	0	0	0
Donna Easley	Board Member	5005 LBJ Freeway, Suite 250	Dallas	TX	75244	8	0	0	0
Ellen Kreth	Board Member	5005 LBJ Freeway, Suite 250	Dallas	TX	75244	4	0	0	0
Errin Dean	Board Member	5005 LBJ Freeway, Suite 250	Dallas	TX	75244	6	0	0	0
Estel Jeffery	Board Member	5005 LBJ Freeway, Suite 250	Dallas	TX	75244	4	0	0	0
Judy Cooper	Board Member	5005 LBJ Freeway, Suite 250	Dallas	TX	75244	1	0	0	0
Kim Cook	Board Member	5005 LBJ Freeway, Suite 250	Dallas	TX	75244	4	0	0	0
Leititia Bailey	Board Member	5005 LBJ Freeway, Suite 250	Dallas	TX	75244	4	0	0	0
Lisa Bondurant	Board Member	5005 LBJ Freeway, Suite 250	Dallas	TX	75244	2	0	0	0
Marsha Oliver	Secretary	5005 LBJ Freeway, Suite 250	Dallas	TX	75244	6	0	0	0
Pat McClelland	Board Member	5005 LBJ Freeway, Suite 250	Dallas	TX	75244	2	0	0	0
Pat Torvestad	Board Member	5005 LBJ Freeway, Suite 250	Dallas	TX	75244	1	0	0	0
Scott Tabor	Board Member	5005 LBJ Freeway, Suite 250	Dallas	TX	75244	1	0	0	0
Shelia Vaught	President	5005 LBJ Freeway, Suite 250	Dallas	TX	75244	8	0	0	0
Shellie Wallace	Board Member	5005 LBJ Freeway, Suite 250	Dallas	TX	75244	1	0	0	0
Sherrye McBryde	Executive Director	5005 LBJ Freeway, Suite 250	Dallas	TX	75244	55	71,618	5,724	0
Sue Mosley	Treasurer	5005 LBJ Freeway, Suite 250	Dallas	TX	75244	2	0	0	0
Susan Talley Brown	Board Member	5005 LBJ Freeway, Suite 250	Dallas	TX	75244	4	0	0	0
Suzanne Klimberg	Board Member	5005 LBJ Freeway, Suite 250	Dallas	TX	75244	2	0	0	0
Tjuana Bryd	Board Member	5005 LBJ Freeway, Suite 250	Dallas	TX	75244	10	0	0	0
Vickey Metrailler	Board Member	5005 LBJ Freeway, Suite 250	Dallas	TX	75244	4	0	0	0
Aspen									
Elaine Grossman	President	5005 LBJ Freeway, Suite 250	Dallas	TX	75244	3	0	0	0
Lillian Villanova	Board Member	5005 LBJ Freeway, Suite 250	Dallas	TX	75244	3	0	0	0
Ken Keister	Treasurer	5005 LBJ Freeway, Suite 250	Dallas	TX	75244	1	0	0	0
Lisa Consiglio	Secretary	5005 LBJ Freeway, Suite 250	Dallas	TX	75244	1	0	0	0
Karla Kuban	Board Member	5005 LBJ Freeway, Suite 250	Dallas	TX	75244	2	0	0	0
Marilyn Gallant	Board Member	5005 LBJ Freeway, Suite 250	Dallas	TX	75244	1	0	0	0
Anne Foster	Board Member	5005 LBJ Freeway, Suite 250	Dallas	TX	75244	1	0	0	0
Deb Wiepking	Board Member	5005 LBJ Freeway, Suite 250	Dallas	TX	75244	1	0	0	0
Tracey Samdahl	Board Member	5005 LBJ Freeway, Suite 250	Dallas	TX	75244	2	0	0	0
Alan Tralins, MD	Board Member	5005 LBJ Freeway, Suite 250	Dallas	TX	75244	1	0	0	0
Steve Lewis, M.D.	Board Member	5005 LBJ Freeway, Suite 250	Dallas	TX	75244	1	0	0	0

FORM 990, PART V-A - CURRENT OFFICERS, DIRECTORS, TRUSTEES AND KEY EMPLOYEES

Name	Position/Title	Address	City	State	Zip	Estimated Hours/Week	Compensation	Benefits	Expense Allowances
Sandy Israel	Board Member	5005 LBJ Freeway, Suite 250	Dallas	TX	75244	1	0	0	0
John S. Gates	Board Member	5005 LBJ Freeway, Suite 250	Dallas	TX	75244	2	0	0	0
Jan Sarpa	Board Member	5005 LBJ Freeway, Suite 250	Dallas	TX	75244	2	0	0	0
Lisa Flynn	Board Member	5005 LBJ Freeway, Suite 250	Dallas	TX	75244	1	0	0	0
Heidi Herndon	Board Member	5005 LBJ Freeway, Suite 250	Dallas	TX	75244	1	0	0	0
Liz Stark	Board Member	5005 LBJ Freeway, Suite 250	Dallas	TX	75244	1	0	0	0
Claudia Curry Hill	Executive Director	5005 LBJ Freeway, Suite 250	Dallas	TX	75244	30	49,400	0	0
<u>Austin</u>									
George Noelke	President	5005 LBJ Freeway, Suite 250	Dallas	TX	75244	23	0	0	0
Hazel Barbour	Vice-President	5005 LBJ Freeway, Suite 250	Dallas	TX	75244	5	0	0	0
Yvonne Carroll	Secretary	5005 LBJ Freeway, Suite 250	Dallas	TX	75244	5	0	0	0
Carol Marin	Treasurer	5005 LBJ Freeway, Suite 250	Dallas	TX	75244	20	0	0	0
Monica Lund	Board Member	5005 LBJ Freeway, Suite 250	Dallas	TX	75244	9	0	0	0
Julie Dye	Board Member	5005 LBJ Freeway, Suite 250	Dallas	TX	75244	5	0	0	0
Monica Meadows	Board Member	5005 LBJ Freeway, Suite 250	Dallas	TX	75244	3	0	0	0
Marianne Rochelle	Board Member	5005 LBJ Freeway, Suite 250	Dallas	TX	75244	4	0	0	0
Sandi Aitken	Board Member	5005 LBJ Freeway, Suite 250	Dallas	TX	75244	3	0	0	0
Cathy Bonner	Board Member	5005 LBJ Freeway, Suite 250	Dallas	TX	75244	4	0	0	0
Ashley Doran	Board Member	5005 LBJ Freeway, Suite 250	Dallas	TX	75244	4	0	0	0
Erin Shafer-Cox	Board Member	5005 LBJ Freeway, Suite 250	Dallas	TX	75244	4	0	0	0
Ramona Magid	Executive Director	5005 LBJ Freeway, Suite 250	Dallas	TX	75244	55	64,200	9,397	0
<u>Baton Rouge</u>									
Tammy Asmus	President	5005 LBJ Freeway, Suite 250	Dallas	TX	75244	7	0	0	0
Simone Marcantel	Board Member	5005 LBJ Freeway, Suite 250	Dallas	TX	75244	3	0	0	0
Natasha Young	Board Member	5005 LBJ Freeway, Suite 250	Dallas	TX	75244	1	0	0	0
Gloria Dorsey	Board Member	5005 LBJ Freeway, Suite 250	Dallas	TX	75244	5	0	0	0
Dotty Knox	Board Member	5005 LBJ Freeway, Suite 250	Dallas	TX	75244	3	0	0	0
Danielle Bayham	Treasurer	5005 LBJ Freeway, Suite 250	Dallas	TX	75244	7	0	0	0
Christy Jones Barnes	Board Member	5005 LBJ Freeway, Suite 250	Dallas	TX	75244	2	0	0	0
Alicia Chatman	Secretary	5005 LBJ Freeway, Suite 250	Dallas	TX	75244	7	0	0	0
Michael Clement	Board Member	5005 LBJ Freeway, Suite 250	Dallas	TX	75244	2	0	0	0
<u>Bayou Region</u>									
Greg Stock	President	5005 LBJ Freeway, Suite 250	Dallas	TX	75244	2	0	0	0
Steve Gaubert	Treasurer	5005 LBJ Freeway, Suite 250	Dallas	TX	75244	2	0	0	0
Laura Roger	Secretary	5005 LBJ Freeway, Suite 250	Dallas	TX	75244	4	0	0	0
Brenda Hansen	Board Member	5005 LBJ Freeway, Suite 250	Dallas	TX	75244	4	0	0	0
Gretchen Landry	Board Member	5005 LBJ Freeway, Suite 250	Dallas	TX	75244	4	0	0	0
Dr. Alice Pecoraro	Board Member	5005 LBJ Freeway, Suite 250	Dallas	TX	75244	1	0	0	0
Joan Murray	Board Member	5005 LBJ Freeway, Suite 250	Dallas	TX	75244	1	0	0	0
Juana Woodard	Board Member	5005 LBJ Freeway, Suite 250	Dallas	TX	75244	1	0	0	0

FORM 990, PART V-A - CURRENT OFFICERS, DIRECTORS, TRUSTEES AND KEY EMPLOYEES

Name	Position/Title	Address	City	State	Zip	Estimated Hours/Week	Compensation	Benefits	Expense Allowances
<u>Boise</u>									
Linda McGraw	President	5005 LBJ Freeway, Suite 250	Dallas	TX	75244	4	0	0	0
Amy Miller	Vice President	5005 LBJ Freeway, Suite 250	Dallas	TX	75244	1	0	0	0
Becky Morris	Treasurer/Secretary	5005 LBJ Freeway, Suite 250	Dallas	TX	75244	1	0	0	0
Amy McDevitt	Board Member	5005 LBJ Freeway, Suite 250	Dallas	TX	75244	1	0	0	0
Dr. Caroline Sobota	Board Member	5005 LBJ Freeway, Suite 250	Dallas	TX	75244	1	0	0	0
Judy Murray	Board Member	5005 LBJ Freeway, Suite 250	Dallas	TX	75244	2	0	0	0
Jamie Boesiger	Board Member	5005 LBJ Freeway, Suite 250	Dallas	TX	75244	1	0	0	0
Rhonda Clements	Board Member	5005 LBJ Freeway, Suite 250	Dallas	TX	75244	1	0	0	0
Michelle Edmonds	Board Member	5005 LBJ Freeway, Suite 250	Dallas	TX	75244	2	0	0	0
Bill Bach	Board Member	5005 LBJ Freeway, Suite 250	Dallas	TX	75244	1	0	0	0
Richard Mount	Board Member	5005 LBJ Freeway, Suite 250	Dallas	TX	75244	1	0	0	0
Jeannie Kranz	Board Member	5006 LBJ Freeway, Suite 250	Dallas	TX	75245	1	0	0	0
Scott Calhoun	Board Member	5007 LBJ Freeway, Suite 250	Dallas	TX	75246	1	0	0	0
Mary Lou Kinney	Board Member	5008 LBJ Freeway, Suite 250	Dallas	TX	75247	1	0	0	0
Marlene Puckett	Board Member	5009 LBJ Freeway, Suite 250	Dallas	TX	75248	1	0	0	0
Mary Guinard	Executive Director	5010 LBJ Freeway, Suite 250	Dallas	TX	75249	40	3,985	0	0
<u>Brainerd Lakes</u>									
Colleen Moser	President	5005 LBJ Freeway, Suite 250	Dallas	TX	75244	10	0	0	0
Kelly Simons	Vice President	5005 LBJ Freeway, Suite 250	Dallas	TX	75244	10	0	0	0
Lynn Clark	Treasurer	5005 LBJ Freeway, Suite 250	Dallas	TX	75244	5	0	0	0
Kathy Buxton	Secretary	5005 LBJ Freeway, Suite 250	Dallas	TX	75244	2	0	0	0
Pat Erickson	Board Member	5005 LBJ Freeway, Suite 250	Dallas	TX	75244	10	0	0	0
Brenda Jindra	Board Member	5005 LBJ Freeway, Suite 250	Dallas	TX	75244	5	0	0	0
Ross Bengtson, MD	Board Member	5005 LBJ Freeway, Suite 250	Dallas	TX	75244	0	0	0	0
Troy Duinick, MD	Board Member	5005 LBJ Freeway, Suite 250	Dallas	TX	75244	0	0	0	0
Arvilla Felton	Board Member	5005 LBJ Freeway, Suite 250	Dallas	TX	75244	0	0	0	0
Susan Fisher	Board Member	5005 LBJ Freeway, Suite 250	Dallas	TX	75244	0	0	0	0
Julie Hella	Board Member	5005 LBJ Freeway, Suite 250	Dallas	TX	75244	0	0	0	0
Lisa Slepica	Board Member	5005 LBJ Freeway, Suite 250	Dallas	TX	75244	0	0	0	0
Patrick Wiebusch	Board Member	5005 LBJ Freeway, Suite 250	Dallas	TX	75244	0	0	0	0
Dorothy Opheim	Board Member	5005 LBJ Freeway, Suite 250	Dallas	TX	75244	0	0	0	0
<u>Central & South Jersey</u>									
Peter Tilles	President	5005 LBJ Freeway, Suite 250	Dallas	TX	75244	15	0	0	0
Jay Turchin	Treasurer	5005 LBJ Freeway, Suite 250	Dallas	TX	75244	4	0	0	0
Deborah Clayton	Secretary	5005 LBJ Freeway, Suite 250	Dallas	TX	75244	4	0	0	0
Rebecca Gabriele	Board Member	5005 LBJ Freeway, Suite 250	Dallas	TX	75244	6	0	0	0
Ann Marie Hill	Board Member	5005 LBJ Freeway, Suite 250	Dallas	TX	75244	20	0	0	0
Larry Depp	Treasurer	5005 LBJ Freeway, Suite 250	Dallas	TX	75244	4	0	0	0
Roberta Obler	Board Member	5005 LBJ Freeway, Suite 250	Dallas	TX	75244	20	0	0	0
Jonathan Pearson	Board Member	5005 LBJ Freeway, Suite 250	Dallas	TX	75244	4	0	0	0
Don Addison	Board Member	5005 LBJ Freeway, Suite 250	Dallas	TX	75244	4	0	0	0

FORM 990, PART V-A - CURRENT OFFICERS, DIRECTORS, TRUSTEES AND KEY EMPLOYEES

Name	Position/Title	Address	City	State	Zip	Estimated Hours/Week	Compensation	Benefits	Expense Allowances
Phil Kirstein	Board Member	5005 LBJ Freeway, Suite 250	Dallas	TX	75244	4	0	0	0
Nancy Healey	Executive Director	5005 LBJ Freeway, Suite 250	Dallas	TX	75244	35	73,248	12,374	0
Central Florida									
Teresa Adams	Treasurer	5005 LBJ Freeway, Suite 250	Dallas	TX	75244	12	0	0	0
Jacqueline V. Ader-Grob	Board Member	5005 LBJ Freeway, Suite 250	Dallas	TX	75244	1	0	0	0
Jana Holt Allen	Board Member	5005 LBJ Freeway, Suite 250	Dallas	TX	75244	1	0	0	0
Ashley Babb	Board Member	5005 LBJ Freeway, Suite 250	Dallas	TX	75244	1	0	0	0
Sandy Boyle	Board Member	5005 LBJ Freeway, Suite 250	Dallas	TX	75244	1	0	0	0
Julie Byczek	Vice President, President	5005 LBJ Freeway, Suite 250	Dallas	TX	75244	10	0	0	0
Roger Schmitt	Vice President	5005 LBJ Freeway, Suite 250	Dallas	TX	75244	3	0	0	0
Rob Thomson	President	5005 LBJ Freeway, Suite 250	Dallas	TX	75244	10	0	0	0
Cori Yarckin	Board Member	5005 LBJ Freeway, Suite 250	Dallas	TX	75244	10	0	0	0
Shenin Sachedina	Board Member	5005 LBJ Freeway, Suite 250	Dallas	TX	75244	1	0	0	0
Jamie Daniel	Board Member	5005 LBJ Freeway, Suite 250	Dallas	TX	75244	1	0	0	0
Kari-anne DeGiacomo	Board Member	5005 LBJ Freeway, Suite 250	Dallas	TX	75244	3	0	0	0
Marsha-Dawn Hall	Board Member	5005 LBJ Freeway, Suite 250	Dallas	TX	75244	1	0	0	0
Mark Hollamon	Board Member	5005 LBJ Freeway, Suite 250	Dallas	TX	75244	10	0	0	0
Roger Jacobson	Board Member	5005 LBJ Freeway, Suite 250	Dallas	TX	75244	1	0	0	0
Cher Keller-Bodnar	Secretary	5005 LBJ Freeway, Suite 250	Dallas	TX	75244	5	0	0	0
Central Georgia									
Lee Brown	Former President	5005 LBJ Freeway, Suite 250	Dallas	TX	75244	10	0	0	0
Beverly Stanley	President	5005 LBJ Freeway, Suite 250	Dallas	TX	75244	10	0	0	0
Bill Bina	Board Member	5005 LBJ Freeway, Suite 250	Dallas	TX	75244	5	0	0	0
Dawn Cole	Board Member	5005 LBJ Freeway, Suite 250	Dallas	TX	75244	5	0	0	0
Frances Carter	Board Member	5005 LBJ Freeway, Suite 250	Dallas	TX	75244	10	0	0	0
Drew Cole	Board Member	5005 LBJ Freeway, Suite 250	Dallas	TX	75244	5	0	0	0
Jeff Dudley	Board Member	5005 LBJ Freeway, Suite 250	Dallas	TX	75244	5	0	0	0
Scott Ferraris	Board Member	5005 LBJ Freeway, Suite 250	Dallas	TX	75244	5	0	0	0
Susan Foster-Ray	Board Member	5005 LBJ Freeway, Suite 250	Dallas	TX	75244	5	0	0	0
Sarah Gerwig-Moore	Board Member	5005 LBJ Freeway, Suite 250	Dallas	TX	75244	5	0	0	0
Tavia Henderson	Board Member	5005 LBJ Freeway, Suite 250	Dallas	TX	75244	5	0	0	0
Cile Messer	Secretary	5005 LBJ Freeway, Suite 250	Dallas	TX	75244	10	0	0	0
Sheila Rigsby	Treasurer	5005 LBJ Freeway, Suite 250	Dallas	TX	75244	5	0	0	0
Central MS Steel Magnolias									
Sherry Pitts	President	5005 LBJ Freeway, Suite 250	Dallas	TX	75244	30	0	0	0
Doris Watson	Treasurer	5005 LBJ Freeway, Suite 250	Dallas	TX	75244	7	0	0	0
Rochelle Culp	Secretary	5005 LBJ Freeway, Suite 250	Dallas	TX	75244	1	0	0	0
Belinda Fields	Board Member	5005 LBJ Freeway, Suite 250	Dallas	TX	75244	4	0	0	0
Alicia Harrison	Board Member	5005 LBJ Freeway, Suite 250	Dallas	TX	75244	10	0	0	0
Cille Litchfield	Board Member	5005 LBJ Freeway, Suite 250	Dallas	TX	75244	7	0	0	0
Karen Livingston-Wilson	Board Member	5005 LBJ Freeway, Suite 250	Dallas	TX	75244	8	0	0	0
Dyan Melton	Board Member	5005 LBJ Freeway, Suite 250	Dallas	TX	75244	3	0	0	0
Amanda Purser	Board Member	5005 LBJ Freeway, Suite 250	Dallas	TX	75244	5	0	0	0

FORM 990, PART V-A - CURRENT OFFICERS, DIRECTORS, TRUSTEES AND KEY EMPLOYEES

Name	Position/Title	Address	City	State	Zip	Estimated Hours/Week	Compensation	Benefits	Expense Allowances
Madina Ramage	Board Member	5005 LBJ Freeway, Suite 250	Dallas	TX	75244	5	0	0	0
Cynthia Stuart	Board Member	5005 LBJ Freeway, Suite 250	Dallas	TX	75244	5	0	0	0
Central New Mexico									
Jodi Case	President	5005 LBJ Freeway, Suite 250	Dallas	TX	75244	10	0	0	0
Julia Chong	Treasurer	5005 LBJ Freeway, Suite 250	Dallas	TX	75244	3	0	0	0
Dale Anderson, MD	Board member	5005 LBJ Freeway, Suite 250	Dallas	TX	75244	2	0	0	0
Jeff Browne	Vice President	5005 LBJ Freeway, Suite 250	Dallas	TX	75244	4	0	0	0
Lisa Clark	Board member	5005 LBJ Freeway, Suite 250	Dallas	TX	75244	4	0	0	0
Lara Davis	Board member	5005 LBJ Freeway, Suite 250	Dallas	TX	75244	4	0	0	0
Debbie Dunlap	Secretary	5005 LBJ Freeway, Suite 250	Dallas	TX	75244	4	0	0	0
Vicki Macaulay	Board member	5005 LBJ Freeway, Suite 250	Dallas	TX	75244	4	0	0	0
Jan McGough	Board member	5005 LBJ Freeway, Suite 250	Dallas	TX	75244	4	0	0	0
Christi Rich	President	5005 LBJ Freeway, Suite 250	Dallas	TX	75244	15	0	0	0
Gina Spence	Board member	5005 LBJ Freeway, Suite 250	Dallas	TX	75244	2	0	0	0
Marty Wilson	Board member	5005 LBJ Freeway, Suite 250	Dallas	TX	75244	3	0	0	0
Gary Wood, MD	Board member	5005 LBJ Freeway, Suite 250	Dallas	TX	75244	2	0	0	0
Susan Simons	Executive Director	5005 LBJ Freeway, Suite 250	Dallas	TX	75244	40	10,000	0	0
Central New York									
Kate Flannery	Executive Director	5005 LBJ Freeway, Suite 250	Dallas	TX	75244	40	73,048	10,438	0
Maryann Roefaro	President	5005 LBJ Freeway, Suite 250	Dallas	TX	75244	2	0	0	0
Kimberly Hunter	Treasurer	5005 LBJ Freeway, Suite 250	Dallas	TX	75244	2	0	0	0
Deborah Moore	Vice President	5005 LBJ Freeway, Suite 250	Dallas	TX	75244	2	0	0	0
Jeff Comanici	Vice President	5005 LBJ Freeway, Suite 250	Dallas	TX	75244	2	0	0	0
Elaine Jacobs	Secretary	5005 LBJ Freeway, Suite 250	Dallas	TX	75244	2	0	0	0
Virginia Biesiada	Board Member	5005 LBJ Freeway, Suite 250	Dallas	TX	75244	2	0	0	0
Shari Cohen	Board Member	5005 LBJ Freeway, Suite 250	Dallas	TX	75244	2	0	0	0
Mary Ann Drumm	Board Member	5005 LBJ Freeway, Suite 250	Dallas	TX	75244	2	0	0	0
Linda Leogrande	Board Member	5005 LBJ Freeway, Suite 250	Dallas	TX	75244	2	0	0	0
Mary Markert	Board Member	5005 LBJ Freeway, Suite 250	Dallas	TX	75244	2	0	0	0
Karen Nasoni	Board Member	5005 LBJ Freeway, Suite 250	Dallas	TX	75244	2	0	0	0
Central Oklahoma									
Daniel Adams	Treasurer	5005 LBJ Freeway, Suite 250	Dallas	TX	75244	3	0	0	0
Ginger Castleberry	Secretary	5005 LBJ Freeway, Suite 250	Dallas	TX	75244	2	0	0	0
Elaine Davis	Board Member	5005 LBJ Freeway, Suite 250	Dallas	TX	75244	2	0	0	0
Donna Eichner	Board Member	5005 LBJ Freeway, Suite 250	Dallas	TX	75244	2	0	0	0
Jill Greene	President	5005 LBJ Freeway, Suite 250	Dallas	TX	75244	3	0	0	0
Angel Jackson	Board Member	5005 LBJ Freeway, Suite 250	Dallas	TX	75244	2	0	0	0
Jean Murphy	Board Member	5005 LBJ Freeway, Suite 250	Dallas	TX	75244	2	0	0	0
Drew Neville	Board Member	5005 LBJ Freeway, Suite 250	Dallas	TX	75244	2	0	0	0
Thy Nguyen	Board Member	5005 LBJ Freeway, Suite 250	Dallas	TX	75244	2	0	0	0
Susan Parker	Board Member	5005 LBJ Freeway, Suite 250	Dallas	TX	75244	2	0	0	0
Lorna Palmer	Executive Director	5005 LBJ Freeway, Suite 250	Dallas	TX	75244	40	53,143	1,735	0

FORM 990, PART V-A - CURRENT OFFICERS, DIRECTORS, TRUSTEES AND KEY EMPLOYEES

Name	Position/Title	Address	City	State	Zip	Estimated Hours/Week	Compensation	Benefits	Expense Allowances
Central Texas									
Mary Ann Riggs	President	5005 LBJ Freeway, Suite 250	Dallas	TX	75244	10	0	0	0
Dawn Walton	Treasurer	5005 LBJ Freeway, Suite 250	Dallas	TX	75244	4	0	0	0
Phyllis Hubbard	President	5005 LBJ Freeway, Suite 250	Dallas	TX	75244	4	0	0	0
Trenton Hood	Board Member	5005 LBJ Freeway, Suite 250	Dallas	TX	75244	2	0	0	0
Kathy Krakowian	Board Member	5005 LBJ Freeway, Suite 250	Dallas	TX	75244	4	0	0	0
Kay Huggins	Vice President	5005 LBJ Freeway, Suite 250	Dallas	TX	75244	2	0	0	0
Cindy Armstrong	Secretary	5005 LBJ Freeway, Suite 250	Dallas	TX	75244	2	0	0	0
Marty Bailor	President	5005 LBJ Freeway, Suite 250	Dallas	TX	75244	4	0	0	0
Cammy Ferris	Board Member	5005 LBJ Freeway, Suite 250	Dallas	TX	75244	2	0	0	0
Gwen Housman	Board Member	5005 LBJ Freeway, Suite 250	Dallas	TX	75244	2	0	0	0
Jessie Mueller, Md	Board Member	5005 LBJ Freeway, Suite 250	Dallas	TX	75244	2	0	0	0
Michle Wilson	Board Member	5005 LBJ Freeway, Suite 250	Dallas	TX	75244	2	0	0	0
Kurt Krakowian	Board Member	5005 LBJ Freeway, Suite 250	Dallas	TX	75244	2	0	0	0
Lanissa Willis	Treasurer	5005 LBJ Freeway, Suite 250	Dallas	TX	75244	4	0	0	0
Margie Corbett	Board Member	5005 LBJ Freeway, Suite 250	Dallas	TX	75244	2	0	0	0
Gail Coker	Board Member	5005 LBJ Freeway, Suite 250	Dallas	TX	75244	2	0	0	0
Debbie Dunham	Board Member	5005 LBJ Freeway, Suite 250	Dallas	TX	75244	2	0	0	0
Central Valley									
Cecilia Wippert	President	5005 LBJ Freeway, Suite 250	Dallas	TX	75244	18	0	0	0
Stephanie Chaney	Secretary	5005 LBJ Freeway, Suite 250	Dallas	TX	75244	4	0	0	0
Samantha Carroll	Treasurer	5005 LBJ Freeway, Suite 250	Dallas	TX	75244	30	0	0	0
Julie Leanos	Board Member	5005 LBJ Freeway, Suite 250	Dallas	TX	75244	10	0	0	0
Brian Kellogg	Board Member	5005 LBJ Freeway, Suite 250	Dallas	TX	75244	10	0	0	0
Nancy Hatcher	Board Member	5005 LBJ Freeway, Suite 250	Dallas	TX	75244	2	0	0	0
Tracy Newel	Board Member	5005 LBJ Freeway, Suite 250	Dallas	TX	75244	5	0	0	0
Sera Soto-Larsen	Board Member	5005 LBJ Freeway, Suite 250	Dallas	TX	75244	2	0	0	0
Gerald Neufeld	Board Member	5005 LBJ Freeway, Suite 250	Dallas	TX	75244	5	0	0	0
Melissa Knight	Board Member	5005 LBJ Freeway, Suite 250	Dallas	TX	75244	5	0	0	0
Carol Scroggins	Board Member	5005 LBJ Freeway, Suite 250	Dallas	TX	75244	12	0	0	0
Annie Ovalle	Board Member	5005 LBJ Freeway, Suite 250	Dallas	TX	75244	20	0	0	0
Deonna Villeagas McPeters	Board Member	5005 LBJ Freeway, Suite 250	Dallas	TX	75244	2	0	0	0
Eric Frazier	Board Member	5005 LBJ Freeway, Suite 250	Dallas	TX	75244	30	0	0	0
Carmen Villegas	Board Member	5005 LBJ Freeway, Suite 250	Dallas	TX	75244	5	0	0	0
Sharon Johnson	Executive Director	5005 LBJ Freeway, Suite 250	Dallas	TX	75244	55	41,600	0	0
Central Wisconsin									
Susan Ford-Hoffert	President	5005 LBJ Freeway, Suite 250	Dallas	TX	75244	8	0	0	0
Terri Traum	Vice President	5005 LBJ Freeway, Suite 250	Dallas	TX	75244	2	0	0	0
Maria Bruggink	Treasurer	5005 LBJ Freeway, Suite 250	Dallas	TX	75244	3	0	0	0
Bev Sartori	Board Member	5005 LBJ Freeway, Suite 250	Dallas	TX	75244	5	0	0	0
Ellyn Fuchsteiner	Board Member	5005 LBJ Freeway, Suite 250	Dallas	TX	75244	2	0	0	0
Gerry Klein	Board Member	5005 LBJ Freeway, Suite 250	Dallas	TX	75244	2	0	0	0
Julianne Fondell	Board Member	5005 LBJ Freeway, Suite 250	Dallas	TX	75244	2	0	0	0
Karla Kurtz	Board Member	5005 LBJ Freeway, Suite 250	Dallas	TX	75244	2	0	0	0

FORM 990, PART V-A - CURRENT OFFICERS, DIRECTORS, TRUSTEES AND KEY EMPLOYEES

Name	Position/Title	Address	City	State	Zip	Estimated Hours/Week	Compensation	Benefits	Expense Allowances
Gretchen Thuot	Board Member	5005 LBJ Freeway, Suite 250	Dallas	TX	75244	2	0	0	0
Sally Gartman	Board Member	5005 LBJ Freeway, Suite 250	Dallas	TX	75244	2	0	0	0
Susan Coleman	Secretary	5005 LBJ Freeway, Suite 250	Dallas	TX	75244	2	0	0	0
<u>Charlotte</u>									
Dawn Allgood	President	5005 LBJ Freeway, Suite 250	Dallas	TX	75244	8	0	0	0
Debra Anderson	Board Member	5005 LBJ Freeway, Suite 250	Dallas	TX	75244	1	0	0	0
Stacy Busby	Board Member	5005 LBJ Freeway, Suite 250	Dallas	TX	75244	4	0	0	0
Mary Dewalt	Board Member	5005 LBJ Freeway, Suite 250	Dallas	TX	75244	1	0	0	0
Barbara Hofmann	Board Member	5005 LBJ Freeway, Suite 250	Dallas	TX	75244	1	0	0	0
Kimberly Kogut	Board Member	5005 LBJ Freeway, Suite 250	Dallas	TX	75244	4	0	0	0
Anne Low	Secretary	5005 LBJ Freeway, Suite 250	Dallas	TX	75244	1	0	0	0
Tricia Ory	Treasurer	5005 LBJ Freeway, Suite 250	Dallas	TX	75244	15	0	0	0
David Phillips	Board Member	5005 LBJ Freeway, Suite 250	Dallas	TX	75244	3	0	0	0
Shawna Platé	Board Member	5005 LBJ Freeway, Suite 250	Dallas	TX	75244	2	0	0	0
Tracey Roberts	Board Member	5005 LBJ Freeway, Suite 250	Dallas	TX	75244	4	0	0	0
Park Williams	Board Member	5005 LBJ Freeway, Suite 250	Dallas	TX	75244	8	0	0	0
Gracy Wooster	Board Member	5005 LBJ Freeway, Suite 250	Dallas	TX	75244	2	0	0	0
Gloria Scienski	Executive Director	5005 LBJ Freeway, Suite 250	Dallas	TX	75244	55	62,000	3,179	0
Lise Hinton	Board Member	5005 LBJ Freeway, Suite 250	Dallas	TX	75244	12	0	0	0
Katie Hartline	Board Member	5005 LBJ Freeway, Suite 250	Dallas	TX	75244	1	0	0	0
<u>Chattanooga</u>									
Laurie Shipley	President & Secretary	5005 LBJ Freeway, Suite 250	Dallas	TX	75244	15	0	0	0
Laura Reid	Treasurer	5005 LBJ Freeway, Suite 250	Dallas	TX	75244	4	0	0	0
Christine Eri	Board Member	5005 LBJ Freeway, Suite 250	Dallas	TX	75244	2	0	0	0
Kathy Igou	Board Member	5005 LBJ Freeway, Suite 250	Dallas	TX	75244	1	0	0	0
Sarah Bowen	Board Member	5005 LBJ Freeway, Suite 250	Dallas	TX	75244	4	0	0	0
Darlene Smith	Board Member	5005 LBJ Freeway, Suite 250	Dallas	TX	75244	4	0	0	0
Carolyn Money	Board Member	5005 LBJ Freeway, Suite 250	Dallas	TX	75244	1	0	0	0
Dora Coker, RN	Board Member	5005 LBJ Freeway, Suite 250	Dallas	TX	75244	1	0	0	0
<u>Chicagoland Area</u>									
Pat Rowland	President	5005 LBJ Freeway, Suite 250	Dallas	TX	75244	20	0	0	0
Stephen Gliva	Treasurer	5005 LBJ Freeway, Suite 250	Dallas	TX	75244	5	0	0	0
Yolanda Davis	Secretary	5005 LBJ Freeway, Suite 250	Dallas	TX	75244	5	0	0	0
Kathleen Guerrero	Board Member	5005 LBJ Freeway, Suite 250	Dallas	TX	75244	5	0	0	0
Ruth Jacobs	Board Member	5005 LBJ Freeway, Suite 250	Dallas	TX	75244	5	0	0	0
Josh Krueger	Board Member	5005 LBJ Freeway, Suite 250	Dallas	TX	75244	5	0	0	0
Brian Ledebuhr	Board Member	5005 LBJ Freeway, Suite 250	Dallas	TX	75244	2	0	0	0
Jo Loughridge	Board Member	5005 LBJ Freeway, Suite 250	Dallas	TX	75244	2	0	0	0
Janice Phillips	Board Member	5005 LBJ Freeway, Suite 250	Dallas	TX	75244	10	0	0	0
Judy Stoecker	Board Member	5005 LBJ Freeway, Suite 250	Dallas	TX	75244	4	0	0	0
Ellen Steelman	Board Member	5005 LBJ Freeway, Suite 250	Dallas	TX	75244	2	0	0	0
Sean Tenner	Board Member	5005 LBJ Freeway, Suite 250	Dallas	TX	75244	8	0	0	0
Debra Williams	Board Member	5005 LBJ Freeway, Suite 250	Dallas	TX	75244	5	0	0	0

FORM 990, PART V-A - CURRENT OFFICERS, DIRECTORS, TRUSTEES AND KEY EMPLOYEES

Name	Position/Title	Address	City	State	Zip	Estimated Hours/Week	Compensation	Benefits	Expense Allowances
<u>Coeur d' Alene</u>									
Amy Mossman	Treasurer	5005 LBJ Freeway, Suite 250	Dallas	TX	75244	2	0	0	0
Sue Gilbert	Board Member	5005 LBJ Freeway, Suite 250	Dallas	TX	75244	5	0	0	0
Jen Henriksen	Board Member	5005 LBJ Freeway, Suite 250	Dallas	TX	75244	1	0	0	0
Laurie McNutt	Board Member	5005 LBJ Freeway, Suite 250	Dallas	TX	75244	1	0	0	0
Nancy Muller	Board Member	5005 LBJ Freeway, Suite 250	Dallas	TX	75244	1	0	0	0
Kathy Bowlin	Board Member	5005 LBJ Freeway, Suite 250	Dallas	TX	75244	1	0	0	0
Linda Cathey	Secretary	5005 LBJ Freeway, Suite 250	Dallas	TX	75244	1	0	0	0
Heather Bolster	Board Chairman	5005 LBJ Freeway, Suite 250	Dallas	TX	75244	6	0	0	0
Amanda Miller	Board Member	5005 LBJ Freeway, Suite 250	Dallas	TX	75244	1	0	0	0
Judy Nixon	Board Member	5005 LBJ Freeway, Suite 250	Dallas	TX	75244	2	0	0	0
<u>Colorado Springs</u>									
Joan Schultz	President	5005 LBJ Freeway, Suite 250	Dallas	TX	75244	20	0	0	0
Katie Lawrence	Secretary	5005 LBJ Freeway, Suite 250	Dallas	TX	75244	20	0	0	0
Linda Cotten	Treasurer	5005 LBJ Freeway, Suite 250	Dallas	TX	75244	40	0	0	0
Bobbie Van Riper	Board Member	5005 LBJ Freeway, Suite 250	Dallas	TX	75244	20	0	0	0
Nancy Forgy	Board Member	5005 LBJ Freeway, Suite 250	Dallas	TX	75244	20	0	0	0
Paula Simon	Board Member	5005 LBJ Freeway, Suite 250	Dallas	TX	75244	20	0	0	0
<u>Columbus</u>									
Birdie Brennan	Board Member	5005 LBJ Freeway, Suite 250	Dallas	TX	75244	2	0	0	0
Amy Crandall	Board Member	5005 LBJ Freeway, Suite 250	Dallas	TX	75244	10	0	0	0
Deani Deskins-Knebel	Board Member	5005 LBJ Freeway, Suite 250	Dallas	TX	75244	2	0	0	0
Julie Gordon	Secretary	5005 LBJ Freeway, Suite 250	Dallas	TX	75244	2	0	0	0
Denise DePalma	Board Member	5005 LBJ Freeway, Suite 250	Dallas	TX	75244	4	0	0	0
Cara Harris	Board Member	5005 LBJ Freeway, Suite 250	Dallas	TX	75244	4	0	0	0
Tracy Intihar	Board Member	5005 LBJ Freeway, Suite 250	Dallas	TX	75244	8	0	0	0
Alison Lukan	Board Member	5005 LBJ Freeway, Suite 250	Dallas	TX	75244	15	0	0	0
Wen Liang	Board Member	5005 LBJ Freeway, Suite 250	Dallas	TX	75244	1	0	0	0
Charlene Morgan	Board Member	5005 LBJ Freeway, Suite 250	Dallas	TX	75244	1	0	0	0
Lee Oldfield	Board Member	5005 LBJ Freeway, Suite 250	Dallas	TX	75244	10	0	0	0
Julie Oyster	Treasurer	5005 LBJ Freeway, Suite 250	Dallas	TX	75244	4	0	0	0
Miguel Perez	President	5005 LBJ Freeway, Suite 250	Dallas	TX	75244	10	0	0	0
Rosemary Riley	President-elect	5005 LBJ Freeway, Suite 250	Dallas	TX	75244	8	0	0	0
Jenny Swope	Board Member	5005 LBJ Freeway, Suite 250	Dallas	TX	75244	5	0	0	0
Aril Altman	Treasurer (term ended Aug-07)	5005 LBJ Freeway, Suite 250	Dallas	TX	75244	4	0	0	0
Sue Jones	Board Member	5005 LBJ Freeway, Suite 250	Dallas	TX	75244	6	0	0	0
Georgeann Corey	Board Member	5005 LBJ Freeway, Suite 250	Dallas	TX	75244	6	0	0	0
Mimi Dane	Board Member	5005 LBJ Freeway, Suite 250	Dallas	TX	75244	2	0	0	0
Katie Carter	Executive Director	5005 LBJ Freeway, Suite 250	Dallas	TX	75244	55	55,306	5,833	0
<u>Connecticut</u>									
Cheryl Cepelak	President	5005 LBJ Freeway, Suite 250	Dallas	TX	75244	10	0	0	0
Lou Golden	Vice President	5005 LBJ Freeway, Suite 250	Dallas	TX	75244	10	0	0	0

FORM 990, PART V-A - CURRENT OFFICERS, DIRECTORS, TRUSTEES AND KEY EMPLOYEES

Name	Position/Title	Address	City	State	Zip	Estimated Hours/Week	Compensation	Benefits	Expense Allowances
Cindy Martinez	Secretary	5005 LBJ Freeway, Suite 250	Dallas	TX	75244	10	0	0	0
Chris Sifnakis	Treasurer	5005 LBJ Freeway, Suite 250	Dallas	TX	75244	10	0	0	0
Edie Thompson	Board Member	5005 LBJ Freeway, Suite 250	Dallas	TX	75244	5	0	0	0
Ann Hogan	Board Member	5005 LBJ Freeway, Suite 250	Dallas	TX	75244	10	0	0	0
Sherry Brown	Board Member	5005 LBJ Freeway, Suite 250	Dallas	TX	75244	5	0	0	0
Catherine Limansky	Board Member	5005 LBJ Freeway, Suite 250	Dallas	TX	75244	5	0	0	0
Tommy Davis	Board Member	5005 LBJ Freeway, Suite 250	Dallas	TX	75244	5	0	0	0
Karen Cronin Wheat	Board Member	5005 LBJ Freeway, Suite 250	Dallas	TX	75244	5	0	0	0
Pauline Kezer	Board Member	5005 LBJ Freeway, Suite 250	Dallas	TX	75244	5	0	0	0
Jennifer Adamy	Board Member	5005 LBJ Freeway, Suite 250	Dallas	TX	75244	5	0	0	0
Sandra Agic	Board Member	5005 LBJ Freeway, Suite 250	Dallas	TX	75244	5	0	0	0
Mary Ellen Cody	Board Member	5005 LBJ Freeway, Suite 250	Dallas	TX	75244	5	0	0	0
Lee Monroe	Board Member	5005 LBJ Freeway, Suite 250	Dallas	TX	75244	5	0	0	0
Roberta Prescott	Board Member	5005 LBJ Freeway, Suite 250	Dallas	TX	75244	5	0	0	0
Anne Giliberto	Executive Director	5005 LBJ Freeway, Suite 250	Dallas	TX	75244	60	36,712	0	0
<u>Dallas County</u>									
Terri Swain	Board Member	5005 LBJ Freeway, Suite 250	Dallas	TX	75244	30	0	0	0
Catherine Rodewald	Board Member	5005 LBJ Freeway, Suite 250	Dallas	TX	75244	1	0	0	0
Linda Wilkins	Vice President	5005 LBJ Freeway, Suite 250	Dallas	TX	75244	1	0	0	0
Carla Burnett	Secretary	5005 LBJ Freeway, Suite 250	Dallas	TX	75244	1	0	0	0
Perry Stephenson	Treasurer	5005 LBJ Freeway, Suite 250	Dallas	TX	75244	1	0	0	0
Carol Roehig	President-elect	5005 LBJ Freeway, Suite 250	Dallas	TX	75244	4	0	0	0
Retta Miller	Board Member	5005 LBJ Freeway, Suite 250	Dallas	TX	75244	1	0	0	0
Judy Bergstrom	Board Member	5005 LBJ Freeway, Suite 250	Dallas	TX	75244	10	0	0	0
Sharla Myers	Board Member	5005 LBJ Freeway, Suite 250	Dallas	TX	75244	4	0	0	0
Charles Gray	Board Member	5005 LBJ Freeway, Suite 250	Dallas	TX	75244	1	0	0	0
Edwin Harrison	Board Member	5005 LBJ Freeway, Suite 250	Dallas	TX	75244	2	0	0	0
Alma Horvath	Board Member	5005 LBJ Freeway, Suite 250	Dallas	TX	75244	5	0	0	0
Chris Packard	Executive Director	5005 LBJ Freeway, Suite 250	Dallas	TX	75244	50	105,461	0	0
<u>Denver Metropolitan</u>									
Wendy Lukazcek	Board Member	5005 LBJ Freeway, Suite 250	Dallas	TX	75244	10	0	0	0
Art Graper	Treasurer	5005 LBJ Freeway, Suite 250	Dallas	TX	75244	10	0	0	0
Bob Shaw	Board Member	5005 LBJ Freeway, Suite 250	Dallas	TX	75244	5	0	0	0
Bruce Benham	Vice President	5005 LBJ Freeway, Suite 250	Dallas	TX	75244	5	0	0	0
Elyse Gellerman	Vice President	5005 LBJ Freeway, Suite 250	Dallas	TX	75244	5	0	0	0
Erika Moore Hollis, Esq.	Board Member	5005 LBJ Freeway, Suite 250	Dallas	TX	75244	5	0	0	0
Jan Haft	Board Member	5005 LBJ Freeway, Suite 250	Dallas	TX	75244	5	0	0	0
John DellaSalle	Board Member	5005 LBJ Freeway, Suite 250	Dallas	TX	75244	5	0	0	0
JP Pedinielli	Board Member	5005 LBJ Freeway, Suite 250	Dallas	TX	75244	5	0	0	0
Marilyn Saltzman	President	5005 LBJ Freeway, Suite 250	Dallas	TX	75244	10	0	0	0
Mary E. McBride	Board Member	5005 LBJ Freeway, Suite 250	Dallas	TX	75244	5	0	0	0
Paula Colorosa	Board Member	5005 LBJ Freeway, Suite 250	Dallas	TX	75244	5	0	0	0
Suzanne Steinberg	Board Member	5005 LBJ Freeway, Suite 250	Dallas	TX	75244	5	0	0	0
Martin R. Zamora	Board Member	5005 LBJ Freeway, Suite 250	Dallas	TX	75244	5	0	0	0

FORM 990, PART V-A - CURRENT OFFICERS, DIRECTORS, TRUSTEES AND KEY EMPLOYEES

Name	Position/Title	Address	City	State	Zip	Estimated Hours/Week	Compensation	Benefits	Expense Allowances
Kathy Magnani	Board Member	5005 LBJ Freeway, Suite 250	Dallas	TX	75244	5	0	0	0
Tim Byers, M.D.	Board Member	5005 LBJ Freeway, Suite 250	Dallas	TX	75244	2	0	0	0
Sherri Gabbert	Board Member	5005 LBJ Freeway, Suite 250	Dallas	TX	75244	2	0	0	0
Andrew Silverman	Board Member	5005 LBJ Freeway, Suite 250	Dallas	TX	75244	2	0	0	0
Valerie Chilewski	Executive Director	5005 LBJ Freeway, Suite 250	Dallas	TX	75244	50	84,900	6,499	0
<u>Des Moines</u>									
Lisa Long	President	5005 LBJ Freeway, Suite 250	Dallas	TX	75244	6	0	0	0
Diane Faris	President-elect	5005 LBJ Freeway, Suite 250	Dallas	TX	75244	35	0	0	0
Stephanie Makalous	Secretary	5005 LBJ Freeway, Suite 250	Dallas	TX	75244	40	0	0	0
Dorothy Ramsey	Board Member	5005 LBJ Freeway, Suite 250	Dallas	TX	75244	10	0	0	0
Mara White	Board Member	5005 LBJ Freeway, Suite 250	Dallas	TX	75244	25	0	0	0
Leslie Dewey	Board Member	5005 LBJ Freeway, Suite 250	Dallas	TX	75244	20	0	0	0
Barb Webb	Board Member	5005 LBJ Freeway, Suite 250	Dallas	TX	75244	1	0	0	0
Kimberly Krips	Co-Treasurer	5005 LBJ Freeway, Suite 250	Dallas	TX	75244	10	0	0	0
Cathy Palmer	Co-Treasurer	5005 LBJ Freeway, Suite 250	Dallas	TX	75244	12	0	0	0
Dr. Susan Beck	Board Member	5005 LBJ Freeway, Suite 250	Dallas	TX	75244	2	0	0	0
Heidi Peterson	Board Member	5005 LBJ Freeway, Suite 250	Dallas	TX	75244	2	0	0	0
Tracey Jurgensmeier	Board Member	5005 LBJ Freeway, Suite 250	Dallas	TX	75244	2	0	0	0
Jennifer Jones	Board Member	5005 LBJ Freeway, Suite 250	Dallas	TX	75244	2	0	0	0
Jeff Aldrich	Board Member	5005 LBJ Freeway, Suite 250	Dallas	TX	75244	2	0	0	0
<u>Eastern Washington</u>									
Dr. Eric Johnson	President	5005 LBJ Freeway, Suite 250	Dallas	TX	75244	5	0	0	0
Mary Giannini	President-elect	5005 LBJ Freeway, Suite 250	Dallas	TX	75244	5	0	0	0
Reggie Brulotte	Secretary	5005 LBJ Freeway, Suite 250	Dallas	TX	75244	5	0	0	0
Renee Grandinetti	Treasurer	5005 LBJ Freeway, Suite 250	Dallas	TX	75244	5	0	0	0
Mel Haberman	Board Member	5005 LBJ Freeway, Suite 250	Dallas	TX	75244	5	0	0	0
Catherine O'Connell	Board Member	5005 LBJ Freeway, Suite 250	Dallas	TX	75244	5	0	0	0
Sherry Johnson	Board Member	5005 LBJ Freeway, Suite 250	Dallas	TX	75244	5	0	0	0
Tom McArthur	Board Member	5005 LBJ Freeway, Suite 250	Dallas	TX	75244	5	0	0	0
Andi Hart	Board Member	5005 LBJ Freeway, Suite 250	Dallas	TX	75244	5	0	0	0
Stephanie Bast	Board Member	5005 LBJ Freeway, Suite 250	Dallas	TX	75244	5	0	0	0
Dr. Joni Nichols	Board Member	5005 LBJ Freeway, Suite 250	Dallas	TX	75244	5	0	0	0
Faith Washington	Board Member	5005 LBJ Freeway, Suite 250	Dallas	TX	75244	5	0	0	0
Jan Holloway	Board Member	5005 LBJ Freeway, Suite 250	Dallas	TX	75244	5	0	0	0
Mike Bresson	Board Member	5005 LBJ Freeway, Suite 250	Dallas	TX	75244	5	0	0	0
Kitt Fleming	Board Member	5005 LBJ Freeway, Suite 250	Dallas	TX	75244	5	0	0	0
Camille Haskins	Board Member	5005 LBJ Freeway, Suite 250	Dallas	TX	75244	5	0	0	0
<u>El Paso</u>									
Ashley Bowling	President	5005 LBJ Freeway, Suite 250	Dallas	TX	75244	10	0	0	0
Janie Shockley	President-elect	5005 LBJ Freeway, Suite 250	Dallas	TX	75244	5	0	0	0
Rick Miller	Treasurer	5005 LBJ Freeway, Suite 250	Dallas	TX	75244	3	0	0	0
Karen Rivera	Secretary	5005 LBJ Freeway, Suite 250	Dallas	TX	75244	5	0	0	0
Iris Castro	Board Member	5005 LBJ Freeway, Suite 250	Dallas	TX	75244	1	0	0	0

FORM 990, PART V-A - CURRENT OFFICERS, DIRECTORS, TRUSTEES AND KEY EMPLOYEES

Name	Position/Title	Address	City	State	Zip	Estimated Hours/Week	Compensation	Benefits	Expense Allowances
Kay Paredes	Board Member	5005 LBJ Freeway, Suite 250	Dallas	TX	75244	2	0	0	0
Joyce Stophel	Board Member	5005 LBJ Freeway, Suite 250	Dallas	TX	75244	6	0	0	0
Terri Correa	Board Member	5005 LBJ Freeway, Suite 250	Dallas	TX	75244	7	0	0	0
Chris Anderson	Board Member	5005 LBJ Freeway, Suite 250	Dallas	TX	75244	5	0	0	0
Erich Morales	Board Member	5005 LBJ Freeway, Suite 250	Dallas	TX	75244	10	0	0	0
Irene Pistella	Board Member	5005 LBJ Freeway, Suite 250	Dallas	TX	75244	5	0	0	0
Jennifer Segall	Executive Director	5005 LBJ Freeway, Suite 250	Dallas	TX	75244	24	28,421	2,076	0
<u>Elmira</u>									
Scott Heffner	Board Member	5005 LBJ Freeway, Suite 250	Dallas	TX	75244	1	0	0	0
Birgitte Honeywell	Secretary	5005 LBJ Freeway, Suite 250	Dallas	TX	75244	5	0	0	0
Megan Horton	Board Member	5005 LBJ Freeway, Suite 250	Dallas	TX	75244	1	0	0	0
Colleen Hurd	Board Member	5005 LBJ Freeway, Suite 250	Dallas	TX	75244	1	0	0	0
Lisa Kelly	Board Member	5005 LBJ Freeway, Suite 250	Dallas	TX	75244	1	0	0	0
Marcia Kimball	Board Member	5005 LBJ Freeway, Suite 250	Dallas	TX	75244	1	0	0	0
Susanne Neidrich	Treasurer	5005 LBJ Freeway, Suite 250	Dallas	TX	75244	5	0	0	0
Shelley Rich	Board Member	5005 LBJ Freeway, Suite 250	Dallas	TX	75244	1	0	0	0
Kathy Rauch	Board Member	5005 LBJ Freeway, Suite 250	Dallas	TX	75244	1	0	0	0
Tina Sabina	Board Member	5005 LBJ Freeway, Suite 250	Dallas	TX	75244	1	0	0	0
Tiffany Schoonover	Assistant Treasurer	5005 LBJ Freeway, Suite 250	Dallas	TX	75244	5	0	0	0
David Sheen	President	5005 LBJ Freeway, Suite 250	Dallas	TX	75244	5	0	0	0
Marianne Zuk	Board Member	5005 LBJ Freeway, Suite 250	Dallas	TX	75244	1	0	0	0
Marilyn Baxter	Treasurer (term ended 12/07)	5005 LBJ Freeway, Suite 250	Dallas	TX	75244	5	0	0	0
Jan Cummings	Board Member	5005 LBJ Freeway, Suite 250	Dallas	TX	75244	1	0	0	0
Christine Estep	Board Member	5005 LBJ Freeway, Suite 250	Dallas	TX	75244	1	0	0	0
<u>Florida Suncoast</u>									
Gina Kravitz	President	5005 LBJ Freeway, Suite 250	Dallas	TX	75244	10	0	0	0
Dr. Susan Hoover	Vice President	5005 LBJ Freeway, Suite 250	Dallas	TX	75244	1	0	0	0
Thomas R. Whiteman	Treasurer	5005 LBJ Freeway, Suite 250	Dallas	TX	75244	5	0	0	0
Fran Lambert	Board Member	5005 LBJ Freeway, Suite 250	Dallas	TX	75244	3	0	0	0
Harriat Maltz	Board Member	5005 LBJ Freeway, Suite 250	Dallas	TX	75244	7	0	0	0
Sherry Brewer	Board Member	5005 LBJ Freeway, Suite 250	Dallas	TX	75244	10	0	0	0
Jan Luongo	Board Member	5005 LBJ Freeway, Suite 250	Dallas	TX	75244	9	0	0	0
Susan Maxwell	Board Member	5005 LBJ Freeway, Suite 250	Dallas	TX	75244	9	0	0	0
Ilene Fox	Board Member	5005 LBJ Freeway, Suite 250	Dallas	TX	75244	15	0	0	0
Brenda Little	Board Member	5005 LBJ Freeway, Suite 250	Dallas	TX	75244	1	0	0	0
Cassandra Montes	Board Member	5005 LBJ Freeway, Suite 250	Dallas	TX	75244	1	0	0	0
Dr Elizabeth DuPont	Board Member	5005 LBJ Freeway, Suite 250	Dallas	TX	75244	1	0	0	0
Patrick Meehan	Board Member	5005 LBJ Freeway, Suite 250	Dallas	TX	75244	1	0	0	0
Julia Harris	Board Member	5005 LBJ Freeway, Suite 250	Dallas	TX	75244	5	0	0	0
Mary Ostein	Board Member	5005 LBJ Freeway, Suite 250	Dallas	TX	75244	4	0	0	0
Susan Brown	Board Member	5005 LBJ Freeway, Suite 250	Dallas	TX	75244	1	0	0	0
Mary Gardner, MD	Board Member	5005 LBJ Freeway, Suite 250	Dallas	TX	75244	1	0	0	0
Lynn Rasys	Executive Director	5005 LBJ Freeway, Suite 250	Dallas	TX	75244	45	57,500	1,710	0

FORM 990, PART V-A - CURRENT OFFICERS, DIRECTORS, TRUSTEES AND KEY EMPLOYEES

Name	Position/Title	Address	City	State	Zip	Estimated Hours/Week	Compensation	Benefits	Expense Allowances
Grand Rapids									
Dr. Colleen App	Board Member	5005 LBJ Freeway, Suite 250	Dallas	TX	75244	1	0	0	0
Vicki Bassett	President	5005 LBJ Freeway, Suite 250	Dallas	TX	75244	7	0	0	0
Deb Bisel RN	Board Member	5005 LBJ Freeway, Suite 250	Dallas	TX	75244	7	0	0	0
Cindy Brown	Board Member	5005 LBJ Freeway, Suite 250	Dallas	TX	75244	5	0	0	0
Michelle Essick	Board Member	5005 LBJ Freeway, Suite 250	Dallas	TX	75244	1	0	0	0
Tara Geror	Board Member	5005 LBJ Freeway, Suite 250	Dallas	TX	75244	6	0	0	0
Sylvia James	Board Member	5005 LBJ Freeway, Suite 250	Dallas	TX	75244	1	0	0	0
Liz Keegan	Vice President	5005 LBJ Freeway, Suite 250	Dallas	TX	75244	5	0	0	0
Elaine Overlund	Board Member	5005 LBJ Freeway, Suite 250	Dallas	TX	75244	5	0	0	0
Melissa Petersen	Treasurer	5005 LBJ Freeway, Suite 250	Dallas	TX	75244	8	0	0	0
Kathy Weglicki	Board Member	5005 LBJ Freeway, Suite 250	Dallas	TX	75244	6	0	0	0
Cheryl Wirsing	Secretary	5005 LBJ Freeway, Suite 250	Dallas	TX	75244	10	0	0	0
Catherine Behrendt	Board Member	5005 LBJ Freeway, Suite 250	Dallas	TX	75244	1	0	0	0
Karen Bowyer	Board Member	5005 LBJ Freeway, Suite 250	Dallas	TX	75244	1	0	0	0
Greater Amarillo									
Melody Alexander	President	5005 LBJ Freeway, Suite 250	Dallas	TX	75244	5	0	0	0
Whitney Kelly	President-elect	5005 LBJ Freeway, Suite 250	Dallas	TX	75244	5	0	0	0
Caroline Woodburn	Treasurer	5005 LBJ Freeway, Suite 250	Dallas	TX	75244	5	0	0	0
Regina Dinga	Secretary	5005 LBJ Freeway, Suite 250	Dallas	TX	75244	10	0	0	0
Nancy Walker	Board Member	5005 LBJ Freeway, Suite 250	Dallas	TX	75244	1	0	0	0
Jean Gentleman Wynn	Board Member	5005 LBJ Freeway, Suite 250	Dallas	TX	75244	1	0	0	0
Nancy Rudolph	Board Member	5005 LBJ Freeway, Suite 250	Dallas	TX	75244	1	0	0	0
Gil Farren	Board Member	5005 LBJ Freeway, Suite 250	Dallas	TX	75244	1	0	0	0
Julie Yock	Board Member	5005 LBJ Freeway, Suite 250	Dallas	TX	75244	1	0	0	0
Paula Gibson	Board Member	5005 LBJ Freeway, Suite 250	Dallas	TX	75244	1	0	0	0
Shana Elza	Board Member	5005 LBJ Freeway, Suite 250	Dallas	TX	75244	10	0	0	0
Michelle Ware	Board Member	5005 LBJ Freeway, Suite 250	Dallas	TX	75244	10	0	0	0
Lisa Hoff Davis	Executive Director	5005 LBJ Freeway, Suite 250	Dallas	TX	75244	30	32,000	0	0
Greater Atlanta									
Lila Hertz	President	5005 LBJ Freeway, Suite 250	Dallas	TX	75244	20	0	0	0
Nancy Frenkel	Treasurer	5005 LBJ Freeway, Suite 250	Dallas	TX	75244	10	0	0	0
Carole Kirschner	Secretary	5005 LBJ Freeway, Suite 250	Dallas	TX	75244	5	0	0	0
Jeff Allen	Board Member	5005 LBJ Freeway, Suite 250	Dallas	TX	75244	2	0	0	0
Marty Alterman	Board Member	5005 LBJ Freeway, Suite 250	Dallas	TX	75244	2	0	0	0
Tom Coley	Board Member	5005 LBJ Freeway, Suite 250	Dallas	TX	75244	2	0	0	0
Ann Cowan	Board Member	5005 LBJ Freeway, Suite 250	Dallas	TX	75244	2	0	0	0
Margaret Currrens	Board Member	5005 LBJ Freeway, Suite 250	Dallas	TX	75244	5	0	0	0
Rachel Hammer	Board Member	5005 LBJ Freeway, Suite 250	Dallas	TX	75244	2	0	0	0
Glynn Jenkins	Board Member	5005 LBJ Freeway, Suite 250	Dallas	TX	75244	2	0	0	0
Debbie Liss	Board Member	5005 LBJ Freeway, Suite 250	Dallas	TX	75244	2	0	0	0
Stephanie Ponzio	Board Member	5005 LBJ Freeway, Suite 250	Dallas	TX	75244	10	0	0	0
Liz Price	Board Member	5005 LBJ Freeway, Suite 250	Dallas	TX	75244	2	0	0	0
Plum Simons	Board Member	5005 LBJ Freeway, Suite 250	Dallas	TX	75244	2	0	0	0

FORM 990, PART V-A - CURRENT OFFICERS, DIRECTORS, TRUSTEES AND KEY EMPLOYEES

Name	Position/Title	Address	City	State	Zip	Estimated Hours/Week	Compensation	Benefits	Expense Allowances
Debbie Tyson	Board Member	5005 LBJ Freeway, Suite 250	Dallas	TX	75244	2	0	0	0
Kelly Dolan	Executive Director	5005 LBJ Freeway, Suite 250	Dallas	TX	75244	60	88,660	0	0
Greater Cincinnati									
Justine O'Brien-Holmes	President	5005 LBJ Freeway, Suite 250	Dallas	TX	75244	5	0	0	0
J. Ellen Beers, J.D.	Vice President	5005 LBJ Freeway, Suite 250	Dallas	TX	75244	2	0	0	0
Diana Veid	Treasurer	5005 LBJ Freeway, Suite 250	Dallas	TX	75244	10	0	0	0
Elizabeth Shaughnessy, M.D.	Board Member	5005 LBJ Freeway, Suite 250	Dallas	TX	75244	2	0	0	0
Lawrence Post	Board Member	5005 LBJ Freeway, Suite 250	Dallas	TX	75244	5	0	0	0
Tracy Hawkins	Board Member	5005 LBJ Freeway, Suite 250	Dallas	TX	75244	1	0	0	0
Shireen Braner	Board Member	5005 LBJ Freeway, Suite 250	Dallas	TX	75244	1	0	0	0
Karen Naber	Board Member	5005 LBJ Freeway, Suite 250	Dallas	TX	75244	2	0	0	0
Rebecca Snowwhite	Board Member	5005 LBJ Freeway, Suite 250	Dallas	TX	75244	1	0	0	0
Margaret Isenogle	Executive Director	5005 LBJ Freeway, Suite 250	Dallas	TX	75244	50	55,000	0	0
Greater Evansville									
Kathleen Dockery	President	5005 LBJ Freeway, Suite 250	Dallas	TX	75244	10	0	0	0
Steve Newman	Vice President	5005 LBJ Freeway, Suite 250	Dallas	TX	75244	3	0	0	0
Suzanne Hilbert	Secretary	5005 LBJ Freeway, Suite 250	Dallas	TX	75244	1	0	0	0
Bob Naas	Treasurer	5005 LBJ Freeway, Suite 250	Dallas	TX	75244	4	0	0	0
Kimberly Moman	Board Member	5005 LBJ Freeway, Suite 250	Dallas	TX	75244	1	0	0	0
Bob Winkler	Board Member	5005 LBJ Freeway, Suite 250	Dallas	TX	75244	1	0	0	0
Brenda Daniels	Board Member	5005 LBJ Freeway, Suite 250	Dallas	TX	75244	1	0	0	0
Carolyn Beck	Board Member	5005 LBJ Freeway, Suite 250	Dallas	TX	75244	6	0	0	0
Mary Beck	Board Member	5005 LBJ Freeway, Suite 250	Dallas	TX	75244	4	0	0	0
Marty Custis	Board Member	5005 LBJ Freeway, Suite 250	Dallas	TX	75244	2	0	0	0
Joan Finch	Board Member	5005 LBJ Freeway, Suite 250	Dallas	TX	75244	1	0	0	0
Krista Flewallen	Board Member	5005 LBJ Freeway, Suite 250	Dallas	TX	75244	2	0	0	0
Angie Ross	Board Member	5005 LBJ Freeway, Suite 250	Dallas	TX	75244	1	0	0	0
Greg Meyer	Board Member	5005 LBJ Freeway, Suite 250	Dallas	TX	75244	1	0	0	0
Robiaun Charles	Secretary (resigned 09/25/07)	5005 LBJ Freeway, Suite 250	Dallas	TX	75244	1	0	0	0
Sheila Seiler	Executive Director	5005 LBJ Freeway, Suite 250	Dallas	TX	75244	50	35,000	0	0
Greater Kansas City									
Roxanne Jerde	President	5005 LBJ Freeway, Suite 250	Dallas	TX	75244	1	0	0	0
Stephanie Grinage	Vice President	5005 LBJ Freeway, Suite 250	Dallas	TX	75244	1	0	0	0
Vicki Graft	Treasurer & Secretary	5005 LBJ Freeway, Suite 250	Dallas	TX	75244	2	0	0	0
William Hanna	Board Member	5005 LBJ Freeway, Suite 250	Dallas	TX	75244	1	0	0	0
Theresa Seck	Board Member	5005 LBJ Freeway, Suite 250	Dallas	TX	75244	10	0	0	0
Lydia Marien	Board Member	5005 LBJ Freeway, Suite 250	Dallas	TX	75244	1	0	0	0
Mary Buschmann	Board Member	5005 LBJ Freeway, Suite 250	Dallas	TX	75244	1	0	0	0
Deborah Holmes	Board Member	5005 LBJ Freeway, Suite 250	Dallas	TX	75244	1	0	0	0
Mary Lou Kessler	Board Member	5005 LBJ Freeway, Suite 250	Dallas	TX	75244	1	0	0	0
Lauren Boice	Board Member	5005 LBJ Freeway, Suite 250	Dallas	TX	75244	1	0	0	0
Matt Adams	Board Member	5005 LBJ Freeway, Suite 250	Dallas	TX	75244	1	0	0	0
Katie Linden	Board Member	5005 LBJ Freeway, Suite 250	Dallas	TX	75244	10	0	0	0

FORM 990, PART V-A - CURRENT OFFICERS, DIRECTORS, TRUSTEES AND KEY EMPLOYEES

Name	Position/Title	Address	City	State	Zip	Estimated Hours/Week	Compensation	Benefits	Expense Allowances
Kim Carlos	Board Member	5005 LBJ Freeway, Suite 250	Dallas	TX	75244	3	0	0	0
Lori Maris	Executive Director	5005 LBJ Freeway, Suite 250	Dallas	TX	75244	50	65,100	1,953	0
Greater Lansing									
Janet L. Freund	President	5005 LBJ Freeway, Suite 250	Dallas	TX	75244	5	0	0	0
Dione Pena	President-elect	5005 LBJ Freeway, Suite 250	Dallas	TX	75244	5	0	0	0
Julie Morrison	Treasurer	5005 LBJ Freeway, Suite 250	Dallas	TX	75244	15	0	0	0
Danielle Brehmer	Secretary	5005 LBJ Freeway, Suite 250	Dallas	TX	75244	5	0	0	0
Kelly Feinberg	Board Member	5005 LBJ Freeway, Suite 250	Dallas	TX	75244	5	0	0	0
Heather Hanover	Board Member	5005 LBJ Freeway, Suite 250	Dallas	TX	75244	5	0	0	0
Steve Widder	Board Member	5005 LBJ Freeway, Suite 250	Dallas	TX	75244	20	0	0	0
Sylvia Buie	Board Member	5005 LBJ Freeway, Suite 250	Dallas	TX	75244	1	0	0	0
Karen Patricia Williams	Board Member	5005 LBJ Freeway, Suite 250	Dallas	TX	75244	1	0	0	0
Kay Randolph-Beck	Board Member	5005 LBJ Freeway, Suite 250	Dallas	TX	75244	1	0	0	0
Sarah Steele	Board Member	5005 LBJ Freeway, Suite 250	Dallas	TX	75244	1	0	0	0
Barbara Wirtz	Board Member	5005 LBJ Freeway, Suite 250	Dallas	TX	75244	1	0	0	0
Greater Nashville									
Becky Clark	Board Member	5005 LBJ Freeway, Suite 250	Dallas	TX	75244	1	0	0	0
Alice Crafts, CPA	Treasurer	5005 LBJ Freeway, Suite 250	Dallas	TX	75244	3	0	0	0
Robin Embry	Board Member	5005 LBJ Freeway, Suite 250	Dallas	TX	75244	1	0	0	0
Jereisse Fleming	Board Member	5005 LBJ Freeway, Suite 250	Dallas	TX	75244	3	0	0	0
Marcia Franks	Board Member	5005 LBJ Freeway, Suite 250	Dallas	TX	75244	3	0	0	0
Elizabeth Hobbs	Secretary	5005 LBJ Freeway, Suite 250	Dallas	TX	75244	4	0	0	0
Marc Overlock	Board Member	5005 LBJ Freeway, Suite 250	Dallas	TX	75244	2	0	0	0
Tracy Thompson Rode	President	5005 LBJ Freeway, Suite 250	Dallas	TX	75244	20	0	0	0
Diane Titus	Board Member	5005 LBJ Freeway, Suite 250	Dallas	TX	75244	1	0	0	0
Irene Torino	President-elect	5005 LBJ Freeway, Suite 250	Dallas	TX	75244	1	0	0	0
Sandra Vance	Board Member	5005 LBJ Freeway, Suite 250	Dallas	TX	75244	1	0	0	0
Evelyn Zerfoss	Board Member	5005 LBJ Freeway, Suite 250	Dallas	TX	75244	1	0	0	0
Shereme Siewnarine	Board Member	5005 LBJ Freeway, Suite 250	Dallas	TX	75244	8	0	0	0
Cate Hamilton	Executive Director	5005 LBJ Freeway, Suite 250	Dallas	TX	75244	40	44,026	1,837	0
Greater New York City									
Blythe Masters	Board Member	5005 LBJ Freeway, Suite 250	Dallas	TX	75244	10	0	0	0
Linda Kahn	President	5005 LBJ Freeway, Suite 250	Dallas	TX	75244	10	0	0	0
Eve E. Ellis	Secretary	5005 LBJ Freeway, Suite 250	Dallas	TX	75244	10	0	0	0
Laila Worrell	Treasurer	5005 LBJ Freeway, Suite 250	Dallas	TX	75244	10	0	0	0
Iris Dankner	Board Member	5005 LBJ Freeway, Suite 250	Dallas	TX	75244	10	0	0	0
Ginny Clark	Board Member	5005 LBJ Freeway, Suite 250	Dallas	TX	75244	2	0	0	0
Maurice DuBois	Board Member	5005 LBJ Freeway, Suite 250	Dallas	TX	75244	2	0	0	0
Dr. Mitchell Gaynor	Board Member	5005 LBJ Freeway, Suite 250	Dallas	TX	75244	2	0	0	0
Joe Gold	Board Member	5005 LBJ Freeway, Suite 250	Dallas	TX	75244	2	0	0	0
Anita McFarlane	Board Member	5005 LBJ Freeway, Suite 250	Dallas	TX	75244	10	0	0	0
Linda Sage	Board Member	5005 LBJ Freeway, Suite 250	Dallas	TX	75244	2	0	0	0
Dr. Robert Schneider	Board Member	5005 LBJ Freeway, Suite 250	Dallas	TX	75244	2	0	0	0

FORM 990, PART V-A - CURRENT OFFICERS, DIRECTORS, TRUSTEES AND KEY EMPLOYEES

Name	Position/Title	Address	City	State	Zip	Estimated Hours/Week	Compensation	Benefits	Expense Allowances
William Shelton	Board Member	5005 LBJ Freeway, Suite 250	Dallas	TX	75244	2	0	0	0
Sandra Kozlowski	Board Member	5005 LBJ Freeway, Suite 250	Dallas	TX	75244	2	0	0	0
Cindy Geoghegan	Board Member	5005 LBJ Freeway, Suite 250	Dallas	TX	75244	2	0	0	0
Cheryl Kallem	Board Member	5005 LBJ Freeway, Suite 250	Dallas	TX	75244	10	0	0	0
Lois Simon	Board Member	5005 LBJ Freeway, Suite 250	Dallas	TX	75244	10	0	0	0
Marge Newirth	Board Member	5005 LBJ Freeway, Suite 250	Dallas	TX	75244	2	0	0	0
Eilen Fusco	Board Member	5005 LBJ Freeway, Suite 250	Dallas	TX	75244	2	0	0	0
Cheryl Horowitz	Board Member	5005 LBJ Freeway, Suite 250	Dallas	TX	75244	2	0	0	0
Donna Lawrence	Executive Director	5005 LBJ Freeway, Suite 250	Dallas	TX	75244	50	147,442	5,506	0
Michelle Marquez	Interim Executive Director	5005 LBJ Freeway, Suite 250	Dallas	TX	75244	55	94,231	899	0
Greater Roanoke									
Robert B Williams	President	5005 LBJ Freeway, Suite 250	Dallas	TX	75244	8	0	0	0
Catherine Hagan	Vice President	5005 LBJ Freeway, Suite 250	Dallas	TX	75244	8	0	0	0
Lisa S. Mitchell	Secretary	5005 LBJ Freeway, Suite 250	Dallas	TX	75244	8	0	0	0
Ivy Dill	Treasurer	5005 LBJ Freeway, Suite 250	Dallas	TX	75244	10	0	0	0
Beth Dowdy	Board Member	5005 LBJ Freeway, Suite 250	Dallas	TX	75244	8	0	0	0
Ann Fox	Board Member	5005 LBJ Freeway, Suite 250	Dallas	TX	75244	8	0	0	0
Kathleen Hendrickson	Board Member	5005 LBJ Freeway, Suite 250	Dallas	TX	75244	8	0	0	0
Page Pace	Board Member	5005 LBJ Freeway, Suite 250	Dallas	TX	75244	8	0	0	0
Wendi Schultz	Board Member	5005 LBJ Freeway, Suite 250	Dallas	TX	75244	8	0	0	0
Diane Speaks	Board Member	5005 LBJ Freeway, Suite 250	Dallas	TX	75244	1	0	0	0
Sharon Rapoport	Board Member	5005 LBJ Freeway, Suite 250	Dallas	TX	75244	8	0	0	0
Hawaii									
Dole Allison	Board Member	5005 LBJ Freeway, Suite 250	Dallas	TX	75244	1	0	0	0
Donna Amrich	Board Member	5005 LBJ Freeway, Suite 250	Dallas	TX	75244	3	0	0	0
Lucy Farewell	Board Member	5005 LBJ Freeway, Suite 250	Dallas	TX	75244	2	0	0	0
Jan Hori	Board Member	5005 LBJ Freeway, Suite 250	Dallas	TX	75244	1	0	0	0
Kepola Maii	Board Member	5005 LBJ Freeway, Suite 250	Dallas	TX	75244	4	0	0	0
Michelle Meredith	Vice President	5005 LBJ Freeway, Suite 250	Dallas	TX	75244	5	0	0	0
Teresa Tyler	Treasurer	5005 LBJ Freeway, Suite 250	Dallas	TX	75244	5	0	0	0
Paulette Williams	President	5005 LBJ Freeway, Suite 250	Dallas	TX	75244	5	0	0	0
Patricia G. Avila	Board Member	5005 LBJ Freeway, Suite 250	Dallas	TX	75244	1	0	0	0
Bradford L. Harrison	Board Member	5005 LBJ Freeway, Suite 250	Dallas	TX	75244	1	0	0	0
Cindy T. Kaneshiro	Board Member	5005 LBJ Freeway, Suite 250	Dallas	TX	75244	1	0	0	0
Amy Kastens	Board Member	5005 LBJ Freeway, Suite 250	Dallas	TX	75244	1	0	0	0
Donna Kelsey	Board Member	5005 LBJ Freeway, Suite 250	Dallas	TX	75244	1	0	0	0
Diane Thompson	Board Member	5005 LBJ Freeway, Suite 250	Dallas	TX	75244	1	0	0	0
Shelia Callum	Executive Director	5005 LBJ Freeway, Suite 250	Dallas	TX	75244	15	0	0	0
Houston									
Dora Klaff	President	5005 LBJ Freeway, Suite 250	Dallas	TX	75244	15	0	0	0
Marjorie Landry	Vice President	5005 LBJ Freeway, Suite 250	Dallas	TX	75244	10	0	0	0
Cynthia Dopjera	Treasurer	5005 LBJ Freeway, Suite 250	Dallas	TX	75244	6	0	0	0
Dorothy Paterson	Secretary	5005 LBJ Freeway, Suite 250	Dallas	TX	75244	10	0	0	0

FORM 990, PART V-A - CURRENT OFFICERS, DIRECTORS, TRUSTEES AND KEY EMPLOYEES

Name	Position/Title	Address	City	State	Zip	Estimated Hours/Week	Compensation	Benefits	Expense Allowances
Liz Henshaw	Board Member	5005 LBJ Freeway, Suite 250	Dallas	TX	75244	5	0	0	0
Brenda Petru	Board Member	5005 LBJ Freeway, Suite 250	Dallas	TX	75244	3	0	0	0
Claudia Brown	Board Member	5005 LBJ Freeway, Suite 250	Dallas	TX	75244	4	0	0	0
Lourdes Hernandez	Board Member	5005 LBJ Freeway, Suite 250	Dallas	TX	75244	9	0	0	0
Mary Katharine Roff	Board Member	5005 LBJ Freeway, Suite 250	Dallas	TX	75244	2	0	0	0
Eileen Campbell	Board Member	5005 LBJ Freeway, Suite 250	Dallas	TX	75244	3	0	0	0
Betsy Kamin	Board Member	5005 LBJ Freeway, Suite 250	Dallas	TX	75244	3	0	0	0
Lynn Tufano	Board Member	5005 LBJ Freeway, Suite 250	Dallas	TX	75244	3	0	0	0
Rakhi Domino	Board Member	5005 LBJ Freeway, Suite 250	Dallas	TX	75244	4	0	0	0
Jane Marmion	Board Member	5005 LBJ Freeway, Suite 250	Dallas	TX	75244	5	0	0	0
Vicki Matthews Clark	Board Member	5005 LBJ Freeway, Suite 250	Dallas	TX	75244	2	0	0	0
Ed Parker	Board Member	5005 LBJ Freeway, Suite 250	Dallas	TX	75244	3	0	0	0
Laura Schilling	Board Member	5005 LBJ Freeway, Suite 250	Dallas	TX	75244	4	0	0	0
Michele Ostrander	Executive Director	5005 LBJ Freeway, Suite 250	Dallas	TX	75244	48	102,721	5,310	0
<u>Indianapolis</u>									
Mike Bandick	Board Member	5005 LBJ Freeway, Suite 250	Dallas	TX	75244	2	0	0	0
Betty Boester	Board Member	5005 LBJ Freeway, Suite 250	Dallas	TX	75244	2	0	0	0
Jane Callahan	President	5005 LBJ Freeway, Suite 250	Dallas	TX	75244	2	0	0	0
Barb Coury	Vice President	5005 LBJ Freeway, Suite 250	Dallas	TX	75244	2	0	0	0
Kelly Pfluederer	Board Member	5005 LBJ Freeway, Suite 250	Dallas	TX	75244	2	0	0	0
MaryJo Kennelly	Board Member	5005 LBJ Freeway, Suite 250	Dallas	TX	75244	2	0	0	0
Sandra Miller	Board Member	5005 LBJ Freeway, Suite 250	Dallas	TX	75244	2	0	0	0
Greg Morical	Secretary	5005 LBJ Freeway, Suite 250	Dallas	TX	75244	2	0	0	0
Rebecca Polak	Board Member	5005 LBJ Freeway, Suite 250	Dallas	TX	75244	2	0	0	0
Kathy Rokita	Board Member	5005 LBJ Freeway, Suite 250	Dallas	TX	75244	2	0	0	0
Karla Schlichte	Treasurer	5005 LBJ Freeway, Suite 250	Dallas	TX	75244	2	0	0	0
Pam Miltner	Board Member	5005 LBJ Freeway, Suite 250	Dallas	TX	75244	3	0	0	0
Tom Miltner	Board Member	5005 LBJ Freeway, Suite 250	Dallas	TX	75244	3	0	0	0
Dana Curish	Executive Director	5005 LBJ Freeway, Suite 250	Dallas	TX	75244	40	85,618	11,401	0
<u>Inland Empire</u>									
Jody Nottingham	President	5005 LBJ Freeway, Suite 250	Dallas	TX	75244	5	0	0	0
Leslie Doherty	President-elect	5005 LBJ Freeway, Suite 250	Dallas	TX	75244	5	0	0	0
Sandra Finestone	Secretary	5005 LBJ Freeway, Suite 250	Dallas	TX	75244	2	0	0	0
Gloria Monchilovich	Treasurer	5005 LBJ Freeway, Suite 250	Dallas	TX	75244	15	0	0	0
Patricia McDowell	Board Member	5005 LBJ Freeway, Suite 250	Dallas	TX	75244	3	0	0	0
Phyllis Clark	Board Member	5005 LBJ Freeway, Suite 250	Dallas	TX	75244	2	0	0	0
Robin McDonnell	Board Member	5005 LBJ Freeway, Suite 250	Dallas	TX	75244	1	0	0	0
Judy Zulfiqar	Board Member	5005 LBJ Freeway, Suite 250	Dallas	TX	75244	2	0	0	0
Katherine Parker	Executive Director	5005 LBJ Freeway, Suite 250	Dallas	TX	75244	40	78,750	6,090	7,951
<u>Knoxville</u>									
Frankie Ballew	Board Member	5005 LBJ Freeway, Suite 250	Dallas	TX	75244	2	0	0	0
Kathy Brown	Board Member	5005 LBJ Freeway, Suite 250	Dallas	TX	75244	2	0	0	0
Linda Cruze	President	5005 LBJ Freeway, Suite 250	Dallas	TX	75244	4	0	0	0

FORM 990, PART V-A - CURRENT OFFICERS, DIRECTORS, TRUSTEES AND KEY EMPLOYEES

Name	Position/Title	Address	City	State	Zip	Estimated Hours/Week	Compensation	Benefits	Expense Allowances
Amy Dunaway	Secretary	5005 LBJ Freeway, Suite 250	Dallas	TX	75244	6	0	0	0
Peter Foley	Board Member	5005 LBJ Freeway, Suite 250	Dallas	TX	75244	2	0	0	0
Marilyn Jake	Treasurer	5005 LBJ Freeway, Suite 250	Dallas	TX	75244	4	0	0	0
Jill E. Lane	Board Member	5005 LBJ Freeway, Suite 250	Dallas	TX	75244	2	0	0	0
Jay H. Lucas, MD	Board Member	5005 LBJ Freeway, Suite 250	Dallas	TX	75244	2	0	0	0
Felicia Reeves	Board Member	5005 LBJ Freeway, Suite 250	Dallas	TX	75244	3	0	0	0
Anne Sprouse	Board Member	5005 LBJ Freeway, Suite 250	Dallas	TX	75244	2	0	0	0
Jaime Newland	Board Member	5005 LBJ Freeway, Suite 250	Dallas	TX	75244	5	0	0	0
Elmeria Teffeteller	Board Member	5005 LBJ Freeway, Suite 250	Dallas	TX	75244	2	0	0	0
Jane Brannon	Executive Director	5005 LBJ Freeway, Suite 250	Dallas	TX	75244	45	55,674	0	0
<u>Las Vegas</u>									
Diane Allison	Board Member	5005 LBJ Freeway, Suite 250	Dallas	TX	75244	2	0	0	0
Holly Nielsen	Secretary	5005 LBJ Freeway, Suite 250	Dallas	TX	75244	1	0	0	0
Katrina Pies	Board Member	5005 LBJ Freeway, Suite 250	Dallas	TX	75244	15	0	0	0
Teresa Jackson	Board Member	5005 LBJ Freeway, Suite 250	Dallas	TX	75244	2	0	0	0
Stacy Solovey-Hamilton	Board Member	5005 LBJ Freeway, Suite 250	Dallas	TX	75244	2	0	0	0
Jane Mac	Treasurer	5005 LBJ Freeway, Suite 250	Dallas	TX	75244	4	0	0	0
Rachelle Porcaro-Crupi	President	5005 LBJ Freeway, Suite 250	Dallas	TX	75244	4	0	0	0
Jackie Brown	Executive Director	5005 LBJ Freeway, Suite 250	Dallas	TX	75244	45	65,000	477	0
<u>Lexington</u>									
Anne Gorham	Board Member	5005 LBJ Freeway, Suite 250	Dallas	TX	75244	5	0	0	0
Christie Hockensmith	Board Member	5005 LBJ Freeway, Suite 250	Dallas	TX	75244	5	0	0	0
Will Harward	Treasurer	5005 LBJ Freeway, Suite 250	Dallas	TX	75244	15	0	0	0
Mary Anne Inman	Board Member	5005 LBJ Freeway, Suite 250	Dallas	TX	75244	15	0	0	0
David Moore	President	5005 LBJ Freeway, Suite 250	Dallas	TX	75244	25	0	0	0
Jennifer Palumbo	Board Member	5005 LBJ Freeway, Suite 250	Dallas	TX	75244	5	0	0	0
Kimberly Stigers, MD	Secretary	5005 LBJ Freeway, Suite 250	Dallas	TX	75244	5	0	0	0
Tracey Wise	Vice President	5005 LBJ Freeway, Suite 250	Dallas	TX	75244	15	0	0	0
Sandy Canon	Board Member	5005 LBJ Freeway, Suite 250	Dallas	TX	75244	5	0	0	0
Tamara Patsey, MD	Board Member	5005 LBJ Freeway, Suite 250	Dallas	TX	75244	5	0	0	0
Victoria Meyer	Board Member	5005 LBJ Freeway, Suite 250	Dallas	TX	75244	10	0	0	0
Nancy Officer	Executive Director	5005 LBJ Freeway, Suite 250	Dallas	TX	75244	45	14,578	0	0
<u>Los Angeles County</u>									
Rondi Werner	President	5005 LBJ Freeway, Suite 250	Dallas	TX	75244	8	0	0	0
Sharon Schlesinger	Vice President	5005 LBJ Freeway, Suite 250	Dallas	TX	75244	15	0	0	0
Catherine Apicella	Treasurer	5005 LBJ Freeway, Suite 250	Dallas	TX	75244	1	0	0	0
Jennifer Chayo Fenton	Secretary	5005 LBJ Freeway, Suite 250	Dallas	TX	75244	1	0	0	0
Patricia Buske	Board Member	5005 LBJ Freeway, Suite 250	Dallas	TX	75244	1	0	0	0
Cynthia Chambers	Board Member	5005 LBJ Freeway, Suite 250	Dallas	TX	75244	1	0	0	0
Marla Dennis	Board Member	5005 LBJ Freeway, Suite 250	Dallas	TX	75244	2	0	0	0
Oneila Estudillo	Board Member	5005 LBJ Freeway, Suite 250	Dallas	TX	75244	5	0	0	0
Heng Lam Foong	Board Member	5005 LBJ Freeway, Suite 250	Dallas	TX	75244	1	0	0	0
Yvette Koch	Board Member	5005 LBJ Freeway, Suite 250	Dallas	TX	75244	3	0	0	0

FORM 990, PART V-A - CURRENT OFFICERS, DIRECTORS, TRUSTEES AND KEY EMPLOYEES

Name	Position/Title	Address	City	State	Zip	Estimated Hours/Week	Compensation	Benefits	Expense Allowances
Joanna Morales	Board Member	5005 LBJ Freeway, Suite 250	Dallas	TX	75244	3	0	0	0
Linda Pura	Board Member	5005 LBJ Freeway, Suite 250	Dallas	TX	75244	11	0	0	0
Marida Slobko	Board Member	5005 LBJ Freeway, Suite 250	Dallas	TX	75244	3	0	0	0
Jacqueline H. Tran	Board Member	5005 LBJ Freeway, Suite 250	Dallas	TX	75244	2	0	0	0
Rosario Quintanilla Vior	Board Member	5005 LBJ Freeway, Suite 250	Dallas	TX	75244	1	0	0	0
Betty Rodriguez	Executive Director	5005 LBJ Freeway, Suite 250	Dallas	TX	75244	24	44,420	0	0
<u>Louisville</u>									
Diane Krall	Board Secretary	5005 LBJ Freeway, Suite 250	Dallas	TX	75244	6	0	0	0
Edna Campbell	Board Member	5005 LBJ Freeway, Suite 250	Dallas	TX	75244	25	0	0	0
Juda Hellman	Board Member	5005 LBJ Freeway, Suite 250	Dallas	TX	75244	5	0	0	0
Margie Reed	Board Member	5005 LBJ Freeway, Suite 250	Dallas	TX	75244	5	0	0	0
Schuyler Olt	Board Member	5005 LBJ Freeway, Suite 250	Dallas	TX	75244	5	0	0	0
Stacy Hallahan	Board President	5005 LBJ Freeway, Suite 250	Dallas	TX	75244	6	0	0	0
Cynthia Stringfellow	Board Treasurer	5005 LBJ Freeway, Suite 250	Dallas	TX	75244	6	0	0	0
Debbie Kniss	Board Member	5005 LBJ Freeway, Suite 250	Dallas	TX	75244	6	0	0	0
Kathy Schroerlucke	Executive Director	5005 LBJ Freeway, Suite 250	Dallas	TX	75244	55	60,000	3,000	0
<u>Lowcountry (Charleston)</u>									
Marshall Allen	President	5005 LBJ Freeway, Suite 250	Dallas	TX	75244	2	0	0	0
Cindi Alvanos	Vice-President	5005 LBJ Freeway, Suite 250	Dallas	TX	75244	10	0	0	0
Lynn Anne Christensenn	Board Member	5005 LBJ Freeway, Suite 250	Dallas	TX	75244	2	0	0	0
Lucy Spears	Secretary	5005 LBJ Freeway, Suite 250	Dallas	TX	75244	4	0	0	0
Lisa Smith	Treasurer	5005 LBJ Freeway, Suite 250	Dallas	TX	75244	10	0	0	0
Jessica Munday	Board Member	5005 LBJ Freeway, Suite 250	Dallas	TX	75244	3	0	0	0
Lynn McClain	Board Member	5005 LBJ Freeway, Suite 250	Dallas	TX	75244	2	0	0	0
Francie Reding	Board Member	5005 LBJ Freeway, Suite 250	Dallas	TX	75244	5	0	0	0
Carrie Houser James	Board Member	5005 LBJ Freeway, Suite 250	Dallas	TX	75244	2	0	0	0
Marsha Clayman	Board Member	5005 LBJ Freeway, Suite 250	Dallas	TX	75244	2	0	0	0
Dr. Paul Baron	Board Member	5005 LBJ Freeway, Suite 250	Dallas	TX	75244	1	0	0	0
Karen Thrower	Board Member	5005 LBJ Freeway, Suite 250	Dallas	TX	75244	2	0	0	0
Catherine Tambllyn	Executive Director	5005 LBJ Freeway, Suite 250	Dallas	TX	75244	40	40,500	0	0
<u>Lubbock Area</u>									
Tammy Anderson-Spence	Board Member	5005 LBJ Freeway, Suite 250	Dallas	TX	75244	1	0	0	0
Shelly Biggs	Secretary	5005 LBJ Freeway, Suite 250	Dallas	TX	75244	2	0	0	0
Monti Booth	Board Member	5005 LBJ Freeway, Suite 250	Dallas	TX	75244	1	0	0	0
Stacie George	Board Member	5005 LBJ Freeway, Suite 250	Dallas	TX	75244	1	0	0	0
Debbie Iseral	Treasurer	5005 LBJ Freeway, Suite 250	Dallas	TX	75244	2	0	0	0
Carol Keeney	Board Member	5005 LBJ Freeway, Suite 250	Dallas	TX	75244	1	0	0	0
Jody McCauley	Board Member	5005 LBJ Freeway, Suite 250	Dallas	TX	75244	2	0	0	0
Lisa Moore	Board Member	5005 LBJ Freeway, Suite 250	Dallas	TX	75244	1	0	0	0
Karen Robertson	Board Member	5005 LBJ Freeway, Suite 250	Dallas	TX	75244	2	0	0	0
Irma Sanchez	Board Member	5005 LBJ Freeway, Suite 250	Dallas	TX	75244	1	0	0	0
Matt Stephens	Board Member	5005 LBJ Freeway, Suite 250	Dallas	TX	75244	2	0	0	0
Michelle Stephens	President	5005 LBJ Freeway, Suite 250	Dallas	TX	75244	2	0	0	0

FORM 990, PART V-A - CURRENT OFFICERS, DIRECTORS, TRUSTEES AND KEY EMPLOYEES

Name	Position/Title	Address	City	State	Zip	Estimated Hours/Week	Compensation	Benefits	Expense Allowances
Brenda Wilson	Board Member	5005 LBJ Freeway, Suite 250	Dallas	TX	75244	1	0	0	0
Lesa Wolfe	Board Member	5005 LBJ Freeway, Suite 250	Dallas	TX	75244	1	0	0	0
Ashley Hamm	Executive Director	5005 LBJ Freeway, Suite 250	Dallas	TX	75244	40	48,000	1,800	2,380
Madison									
Robert Gingras	President	5005 LBJ Freeway, Suite 250	Dallas	TX	75244	2	0	0	0
Ellen Richter	President-elect	5005 LBJ Freeway, Suite 250	Dallas	TX	75244	2	0	0	0
Terry Nelson	Vice President	5005 LBJ Freeway, Suite 250	Dallas	TX	75244	2	0	0	0
Melissa Warner	Secretary	5005 LBJ Freeway, Suite 250	Dallas	TX	75244	2	0	0	0
Robert Foulks	Treasurer	5005 LBJ Freeway, Suite 250	Dallas	TX	75244	3	0	0	0
Jeanne McLellan	Board Member	5005 LBJ Freeway, Suite 250	Dallas	TX	75244	10	0	0	0
Gladis Benevides	Board Member	5005 LBJ Freeway, Suite 250	Dallas	TX	75244	1	0	0	0
Mary Pat Berry	Board Member	5005 LBJ Freeway, Suite 250	Dallas	TX	75244	10	0	0	0
Gloria Ladson Billings	Board Member	5005 LBJ Freeway, Suite 250	Dallas	TX	75244	1	0	0	0
Mary DiNiro	Board Member	5005 LBJ Freeway, Suite 250	Dallas	TX	75244	1	0	0	0
Aristotle Gialamis	Board Member	5005 LBJ Freeway, Suite 250	Dallas	TX	75244	1	0	0	0
Carol Schroeder	Board Member	5005 LBJ Freeway, Suite 250	Dallas	TX	75244	1	0	0	0
James Stewart, M.D.	Board Member	5005 LBJ Freeway, Suite 250	Dallas	TX	75244	1	0	0	0
Sandy Weisberger	Board Member	5005 LBJ Freeway, Suite 250	Dallas	TX	75244	1	0	0	0
Michelle Heitzinger	President (resigned 10/08/07)	5005 LBJ Freeway, Suite 250	Dallas	TX	75244	3	0	0	0
Cheryl Murray	Board Member	5005 LBJ Freeway, Suite 250	Dallas	TX	75244	5	0	0	0
Chamberlain, Sharon R	Board Member	5005 LBJ Freeway, Suite 250	Dallas	TX	75244	1	0	0	0
Denson, Helen	Board Member	5005 LBJ Freeway, Suite 250	Dallas	TX	75244	1	0	0	0
Douthitt, Robin A	Board Member	5005 LBJ Freeway, Suite 250	Dallas	TX	75244	1	0	0	0
Christine Rader	Executive Director (resigned 08/08/07)	5005 LBJ Freeway, Suite 250	Dallas	TX	75244	25	11,000	0	0
Michelle Heitzinger	Executive Director (as of 10/09/07)	5005 LBJ Freeway, Suite 250	Dallas	TX	75244	40	20,677	0	0
Maine									
Diane Aston	President	5005 LBJ Freeway, Suite 250	Dallas	TX	75244	20	0	0	0
Nadine Bullion	Secretary	5005 LBJ Freeway, Suite 250	Dallas	TX	75244	3	0	0	0
Joy Knowles	Board Member	5005 LBJ Freeway, Suite 250	Dallas	TX	75244	3	0	0	0
Jenifer Lloyd	Board Member	5005 LBJ Freeway, Suite 250	Dallas	TX	75244	3	0	0	0
Nancy MacDonald	Board Member	5005 LBJ Freeway, Suite 250	Dallas	TX	75244	3	0	0	0
David Pilotte	Treasurer	5005 LBJ Freeway, Suite 250	Dallas	TX	75244	3	0	0	0
Sharon Sessling-Labonte	Board Member	5005 LBJ Freeway, Suite 250	Dallas	TX	75244	3	0	0	0
Lisa Wahlstrom	Board Member	5005 LBJ Freeway, Suite 250	Dallas	TX	75244	3	0	0	0
Donna Gormley	Board Member	5005 LBJ Freeway, Suite 250	Dallas	TX	75244	3	0	0	0
Maryland									
Arlene Murphy	President	5005 LBJ Freeway, Suite 250	Dallas	TX	75244	4	0	0	0
David Goldner	Treasurer & Secretary	5005 LBJ Freeway, Suite 250	Dallas	TX	75244	4	0	0	0
Etta Bates	Board Member	5005 LBJ Freeway, Suite 250	Dallas	TX	75244	4	0	0	0
Lisa Harris Jones	Board Member	5005 LBJ Freeway, Suite 250	Dallas	TX	75244	4	0	0	0
Debbi Paladino	Board Member	5005 LBJ Freeway, Suite 250	Dallas	TX	75244	4	0	0	0
Adam Allston	Board Member	5005 LBJ Freeway, Suite 250	Dallas	TX	75244	2	0	0	0
Neil Christ	Board Member	5005 LBJ Freeway, Suite 250	Dallas	TX	75244	2	0	0	0

FORM 990, PART V-A - CURRENT OFFICERS, DIRECTORS, TRUSTEES AND KEY EMPLOYEES

Name	Position/Title	Address	City	State	Zip	Estimated Hours/Week	Compensation	Benefits	Expense Allowances
Charles Evans	Board Member	5005 LBJ Freeway, Suite 250	Dallas	TX	75244	2	0	0	0
Sonia Fierro-Luperini	Board Member	5005 LBJ Freeway, Suite 250	Dallas	TX	75244	2	0	0	0
Paula Hutchison	Board Member	5005 LBJ Freeway, Suite 250	Dallas	TX	75244	2	0	0	0
Stacey Keen	Board Member	5005 LBJ Freeway, Suite 250	Dallas	TX	75244	2	0	0	0
Michael Schultz	Board Member	5005 LBJ Freeway, Suite 250	Dallas	TX	75244	2	0	0	0
Lori Yates	Board Member	5005 LBJ Freeway, Suite 250	Dallas	TX	75244	2	0	0	0
Robin Prothro	Executive Director	5005 LBJ Freeway, Suite 250	Dallas	TX	75244	50	112,269	10,194	0
<u>Massachusetts</u>									
Ann Beach	Board Member	5005 LBJ Freeway, Suite 250	Dallas	TX	75244	25	0	0	0
Karen Burns White	Board Member	5005 LBJ Freeway, Suite 250	Dallas	TX	75244	3	0	0	0
Matt Gill	President	5005 LBJ Freeway, Suite 250	Dallas	TX	75244	18	0	0	0
Jenny Henderson	Board Member	5005 LBJ Freeway, Suite 250	Dallas	TX	75244	1	0	0	0
Deb Piltch	Board Member	5005 LBJ Freeway, Suite 250	Dallas	TX	75244	8	0	0	0
Mary Russell	Board Member	5005 LBJ Freeway, Suite 250	Dallas	TX	75244	3	0	0	0
Jamie Moore	Secretary	5005 LBJ Freeway, Suite 250	Dallas	TX	75244	8	0	0	0
Lynn Segal	Board Member	5005 LBJ Freeway, Suite 250	Dallas	TX	75244	3	0	0	0
Michaela McMahon Popeo	Board Member	5005 LBJ Freeway, Suite 250	Dallas	TX	75244	1	0	0	0
Margaret Coughlin	Board Member	5005 LBJ Freeway, Suite 250	Dallas	TX	75244	3	0	0	0
Monte Jaffe	Treasurer	5005 LBJ Freeway, Suite 250	Dallas	TX	75244	8	0	0	0
Miriam May	Executive Director	5005 LBJ Freeway, Suite 250	Dallas	TX	75244	40	97,500	2,647	0
<u>McLean County</u>									
Betty Cupach	President	5005 LBJ Freeway, Suite 250	Dallas	TX	75244	8	0	0	0
Becca Johnson	Vice President	5005 LBJ Freeway, Suite 250	Dallas	TX	75244	4	0	0	0
Becky Powell	Secretary	5005 LBJ Freeway, Suite 250	Dallas	TX	75244	6	0	0	0
Pam Veerman	Treasurer	5005 LBJ Freeway, Suite 250	Dallas	TX	75244	8	0	0	0
Jill Keller	Board Member	5005 LBJ Freeway, Suite 250	Dallas	TX	75244	8	0	0	0
Ellen Dietz	Board Member	5005 LBJ Freeway, Suite 250	Dallas	TX	75244	4	0	0	0
Kathleen Davis	Board Member	5005 LBJ Freeway, Suite 250	Dallas	TX	75244	4	0	0	0
Rich Beal	Board Member	5005 LBJ Freeway, Suite 250	Dallas	TX	75244	1	0	0	0
Vicki Mikulecky	Board Member	5005 LBJ Freeway, Suite 250	Dallas	TX	75244	6	0	0	0
Nancy Brady	Board Member	5005 LBJ Freeway, Suite 250	Dallas	TX	75244	1	0	0	0
Jeffrey Poulter MD	Board Member	5005 LBJ Freeway, Suite 250	Dallas	TX	75244	1	0	0	0
Nancy Wisted	Board Member	5005 LBJ Freeway, Suite 250	Dallas	TX	75244	1	0	0	0
Tracy Davis-Pitts	Board Member	5005 LBJ Freeway, Suite 250	Dallas	TX	75244	1	0	0	0
Jan Morris	Board Member	5005 LBJ Freeway, Suite 250	Dallas	TX	75244	1	0	0	0
Sherri Chinski	Board Member	5005 LBJ Freeway, Suite 250	Dallas	TX	75244	1	0	0	0
<u>Memphis Mid-South</u>									
Bebe Buck	Secretary	5005 LBJ Freeway, Suite 250	Dallas	TX	75244	2	0	0	0
Chad Graddy	President	5005 LBJ Freeway, Suite 250	Dallas	TX	75244	4	0	0	0
LaShawn Parks Hampton	Board Member	5005 LBJ Freeway, Suite 250	Dallas	TX	75244	4	0	0	0
Nicole Hernandez	Board Member	5005 LBJ Freeway, Suite 250	Dallas	TX	75244	1	0	0	0
Sandra House	Board Member	5005 LBJ Freeway, Suite 250	Dallas	TX	75244	4	0	0	0
Trina Huelsman	Board Member	5005 LBJ Freeway, Suite 250	Dallas	TX	75244	6	0	0	0

FORM 990, PART V-A - CURRENT OFFICERS, DIRECTORS, TRUSTEES AND KEY EMPLOYEES

Name	Position/Title	Address	City	State	Zip	Estimated Hours/Week	Compensation	Benefits	Expense Allowances
Sandra Mashburn	Board Member	5005 LBJ Freeway, Suite 250	Dallas	TX	75244	4	0	0	0
Paul O'Rourke	Board Member	5005 LBJ Freeway, Suite 250	Dallas	TX	75244	2	0	0	0
Andrea Zucker	Board Member	5005 LBJ Freeway, Suite 250	Dallas	TX	75244	4	0	0	0
Joni Poynter	Board Member	5005 LBJ Freeway, Suite 250	Dallas	TX	75244	4	0	0	0
Dawnell Hindelang	Co-Treasurer	5005 LBJ Freeway, Suite 250	Dallas	TX	75244	4	0	0	0
Lynn Beegle	Co-Treasurer	5005 LBJ Freeway, Suite 250	Dallas	TX	75244	0	0	0	0
Susan Edmonds	Board Member	5005 LBJ Freeway, Suite 250	Dallas	TX	75244	0	0	0	0
Barney DuBois	Board Member	5005 LBJ Freeway, Suite 250	Dallas	TX	75244	1	0	0	0
<u>Miami-Ft Lauderdale</u>									
Sarah N. Artecona	Board Member	5005 LBJ Freeway, Suite 250	Dallas	TX	75244	1	0	0	0
Kathryn Becker	Board Member	5005 LBJ Freeway, Suite 250	Dallas	TX	75244	1	0	0	0
Sue Cleveland	Board Member	5005 LBJ Freeway, Suite 250	Dallas	TX	75244	1	0	0	0
Helen Duncan	President	5005 LBJ Freeway, Suite 250	Dallas	TX	75244	3	0	0	0
Melissa Gracey	Board Member	5005 LBJ Freeway, Suite 250	Dallas	TX	75244	1	0	0	0
Elaine Greksa	Board Member	5005 LBJ Freeway, Suite 250	Dallas	TX	75244	1	0	0	0
Natalie Lopate	Vice President	5005 LBJ Freeway, Suite 250	Dallas	TX	75244	1	0	0	0
Grace Lopez	Board Member	5005 LBJ Freeway, Suite 250	Dallas	TX	75244	1	0	0	0
Gail Mastro	Secretary	5005 LBJ Freeway, Suite 250	Dallas	TX	75244	3	0	0	0
Andrea Orane	Board Member	5005 LBJ Freeway, Suite 250	Dallas	TX	75244	3	0	0	0
Amy Powers	Treasurer	5005 LBJ Freeway, Suite 250	Dallas	TX	75244	2	0	0	0
Inez Rodriguez	Board Member	5005 LBJ Freeway, Suite 250	Dallas	TX	75244	1	0	0	0
Roberta Meyers	Executive Director	5005 LBJ Freeway, Suite 250	Dallas	TX	75244	55	81,204	10,739	1,650
<u>Mid-Kansas</u>									
Teresa L. Carter, CPA	President	5005 LBJ Freeway, Suite 250	Dallas	TX	75244	20	0	0	0
Teresa L. Burnett	Vice President	5005 LBJ Freeway, Suite 250	Dallas	TX	75244	10	0	0	0
Peggy L. Johnson	Board Member	5005 LBJ Freeway, Suite 250	Dallas	TX	75244	20	0	0	0
Noelle Testa, CPA	Treasurer	5005 LBJ Freeway, Suite 250	Dallas	TX	75244	10	0	0	0
Charlotte Jewell	Secretary	5005 LBJ Freeway, Suite 250	Dallas	TX	75244	10	0	0	0
Judy Moody	Board Member	5005 LBJ Freeway, Suite 250	Dallas	TX	75244	5	0	0	0
Cathie Barber	Board Member	5005 LBJ Freeway, Suite 250	Dallas	TX	75244	5	0	0	0
Shawn Lancelot	Board Member	5005 LBJ Freeway, Suite 250	Dallas	TX	75244	1	0	0	0
Jimmy Carter	Board Member	5005 LBJ Freeway, Suite 250	Dallas	TX	75244	1	0	0	0
Jess Brearton	Board Member	5005 LBJ Freeway, Suite 250	Dallas	TX	75244	5	0	0	0
Losi Carthen	Board Member	5005 LBJ Freeway, Suite 250	Dallas	TX	75244	2	0	0	0
Sandra L. Miller MD	Board Member	5005 LBJ Freeway, Suite 250	Dallas	TX	75244	1	0	0	0
Steve Carr	Board Member	5005 LBJ Freeway, Suite 250	Dallas	TX	75244	1	0	0	0
<u>Mid-Missouri</u>									
Jane Armer	Board Member	5005 LBJ Freeway, Suite 250	Dallas	TX	75244	3	0	0	0
Iris Callaway	Vice President	5005 LBJ Freeway, Suite 250	Dallas	TX	75244	10	0	0	0
Dr. Paul Dale	Board Member	5005 LBJ Freeway, Suite 250	Dallas	TX	75244	3	0	0	0
Linda Harris	Board Member	5005 LBJ Freeway, Suite 250	Dallas	TX	75244	3	0	0	0
Jackie Juenger	Board Member	5005 LBJ Freeway, Suite 250	Dallas	TX	75244	3	0	0	0
Kay Lindner	Treasurer	5005 LBJ Freeway, Suite 250	Dallas	TX	75244	10	0	0	0

FORM 990, PART V-A - CURRENT OFFICERS, DIRECTORS, TRUSTEES AND KEY EMPLOYEES

Name	Position/Title	Address	City	State	Zip	Estimated Hours/Week	Compensation	Benefits	Expense Allowances
Nancy Lindner	Board Member	5005 LBJ Freeway, Suite 250	Dallas	TX	75244	5	0	0	0
Dawn McGhee	Secretary	5005 LBJ Freeway, Suite 250	Dallas	TX	75244	10	0	0	0
Elizabeth Mendenhall	President	5005 LBJ Freeway, Suite 250	Dallas	TX	75244	20	0	0	0
Dr. Mary Muscato	Board Member	5005 LBJ Freeway, Suite 250	Dallas	TX	75244	3	0	0	0
Pam Newman	Board Member	5005 LBJ Freeway, Suite 250	Dallas	TX	75244	10	0	0	0
Mary Stauffer	Board Member	5005 LBJ Freeway, Suite 250	Dallas	TX	75244	3	0	0	0
Alicia Weaver	Board Member	5005 LBJ Freeway, Suite 250	Dallas	TX	75244	3	0	0	0
Kathy Windmoeller	Board Member	5005 LBJ Freeway, Suite 250	Dallas	TX	75244	3	0	0	0
Dr. Robert Harris	Board Member	5005 LBJ Freeway, Suite 250	Dallas	TX	75244	2	0	0	0
Jessica Jenks	Board Member	5005 LBJ Freeway, Suite 250	Dallas	TX	75244	2	0	0	0
Paula McDowell	Board Member	5005 LBJ Freeway, Suite 250	Dallas	TX	75244	2	0	0	0
Marydeth Priesmeyer	Board Member	5005 LBJ Freeway, Suite 250	Dallas	TX	75244	2	0	0	0
Kristen Ventrillo	Board Member	5005 LBJ Freeway, Suite 250	Dallas	TX	75244	2	0	0	0
Diana Ash	Board Member	5005 LBJ Freeway, Suite 250	Dallas	TX	75244	2	0	0	0
Dr. Sangeeta Jain-Roberts	Board Member	5005 LBJ Freeway, Suite 250	Dallas	TX	75244	2	0	0	0
Chris Bryant	Board Member	5005 LBJ Freeway, Suite 250	Dallas	TX	75244	2	0	0	0
Nancy Traylor	Board Member	5005 LBJ Freeway, Suite 250	Dallas	TX	75244	3	0	0	0
Jennifer Hollingshead	Board Member	5005 LBJ Freeway, Suite 250	Dallas	TX	75244	3	0	0	0
Krista Meyer	Board Member	5005 LBJ Freeway, Suite 250	Dallas	TX	75244	3	0	0	0
Kat Cunningham	Board Member	5005 LBJ Freeway, Suite 250	Dallas	TX	75244	2	0	0	0
Milwaukee									
Colleen Patzer	President	5005 LBJ Freeway, Suite 250	Dallas	TX	75244	0	0	0	0
Lorna Granger	Board Member	5005 LBJ Freeway, Suite 250	Dallas	TX	75244	2	0	0	0
Therese Burkhart	Board Member	5005 LBJ Freeway, Suite 250	Dallas	TX	75244	3	0	0	0
Janet Zylstra	President	5005 LBJ Freeway, Suite 250	Dallas	TX	75244	23	0	0	0
Julie Kaiserling	Board Member	5005 LBJ Freeway, Suite 250	Dallas	TX	75244	14	0	0	0
Floyd Bretzman	Board Member	5005 LBJ Freeway, Suite 250	Dallas	TX	75244	2	0	0	0
Bonnie Anderson	Board Member	5005 LBJ Freeway, Suite 250	Dallas	TX	75244	11	0	0	0
Debra Brown	Treasurer	5005 LBJ Freeway, Suite 250	Dallas	TX	75244	21	0	0	0
Max Stoka	Board Member	5005 LBJ Freeway, Suite 250	Dallas	TX	75244	0	0	0	0
Theresa Reagan	Board Member	5005 LBJ Freeway, Suite 250	Dallas	TX	75244	1	0	0	0
Rita Rivard	Board Member	5005 LBJ Freeway, Suite 250	Dallas	TX	75244	7	0	0	0
Sue Rapp	Board Member	5005 LBJ Freeway, Suite 250	Dallas	TX	75244	8	0	0	0
Sally Sheperdson	Executive Director	5005 LBJ Freeway, Suite 250	Dallas	TX	75244	40	56,996	11,950	229
Minnesota									
Valoris Hallgren	President	5005 LBJ Freeway, Suite 250	Dallas	TX	75244	4	0	0	0
Drew Backstrand	Vice President	5005 LBJ Freeway, Suite 250	Dallas	TX	75244	1	0	0	0
Denise Blumberg Tendle	Board Member	5005 LBJ Freeway, Suite 250	Dallas	TX	75244	1	0	0	0
Nancy Goldstein	Treasurer	5005 LBJ Freeway, Suite 250	Dallas	TX	75244	2	0	0	0
Nicole Hartung, M.D.	Board Member	5005 LBJ Freeway, Suite 250	Dallas	TX	75244	1	0	0	0
Patricia Hoven	Board Member	5005 LBJ Freeway, Suite 250	Dallas	TX	75244	1	0	0	0
Douglas Yee, M.D.	Board Member	5005 LBJ Freeway, Suite 250	Dallas	TX	75244	1	0	0	0
Charlene Plitman	Co-Executive Director	5005 LBJ Freeway, Suite 250	Dallas	TX	75244	45	64,056	12,109	0
David Egan	Co-Executive Director	5005 LBJ Freeway, Suite 250	Dallas	TX	75244	45	75,336	10,358	0

FORM 990, PART V-A - CURRENT OFFICERS, DIRECTORS, TRUSTEES AND KEY EMPLOYEES

Name	Position/Title	Address	City	State	Zip	Estimated Hours/Week	Compensation	Benefits	Expense Allowances
Montana									
Debbie Clevenger	President	5005 LBJ Freeway, Suite 250	Dallas	TX	75244	5	0	0	0
Paula Anderson	Treasurer	5005 LBJ Freeway, Suite 250	Dallas	TX	75244	5	0	0	0
Molly Mosness	Secretary	5005 LBJ Freeway, Suite 250	Dallas	TX	75244	5	0	0	0
Char Mayala	Board Member	5005 LBJ Freeway, Suite 250	Dallas	TX	75244	5	0	0	0
Chris Sisco	Board Member	5005 LBJ Freeway, Suite 250	Dallas	TX	75244	1	0	0	0
Brian Wickens	Board Member	5005 LBJ Freeway, Suite 250	Dallas	TX	75244	1	0	0	0
Annette Cade	Board Member	5005 LBJ Freeway, Suite 250	Dallas	TX	75244	1	0	0	0
Karan Kuntz	Board Member	5005 LBJ Freeway, Suite 250	Dallas	TX	75244	1	0	0	0
Debera Charlton	Board Member	5005 LBJ Freeway, Suite 250	Dallas	TX	75244	1	0	0	0
Cindy Briggs	Executive Director	5005 LBJ Freeway, Suite 250	Dallas	TX	75244	40	51,750	3,675	0
NC Foothills									
Kendra J. Helms	Treasurer	5005 LBJ Freeway, Suite 250	Dallas	TX	75244	12	0	0	0
Teresa Jarrett	President	5005 LBJ Freeway, Suite 250	Dallas	TX	75244	15	0	0	0
Dennice Herman	Vice President	5005 LBJ Freeway, Suite 250	Dallas	TX	75244	1	0	0	0
Angie Glazebrooks	Secretary	5005 LBJ Freeway, Suite 250	Dallas	TX	75244	1	0	0	0
NC Triad									
Heather Parker	President	5005 LBJ Freeway, Suite 250	Dallas	TX	75244	20	0	0	0
Shelley Holden	President-elect	5005 LBJ Freeway, Suite 250	Dallas	TX	75244	15	0	0	0
Lisa Rhoades	Secretary	5005 LBJ Freeway, Suite 250	Dallas	TX	75244	5	0	0	0
Michelle Hodges	Treasurer	5005 LBJ Freeway, Suite 250	Dallas	TX	75244	20	0	0	0
Whitney Knott	Board Member	5005 LBJ Freeway, Suite 250	Dallas	TX	75244	25	0	0	0
Ann Berlin	Board Member	5005 LBJ Freeway, Suite 250	Dallas	TX	75244	15	0	0	0
Hazel Talton	Board Member	5005 LBJ Freeway, Suite 250	Dallas	TX	75244	15	0	0	0
M. Lisa Hammon	Board Member	5005 LBJ Freeway, Suite 250	Dallas	TX	75244	5	0	0	0
Sheila Fox	Board Member	5005 LBJ Freeway, Suite 250	Dallas	TX	75244	5	0	0	0
Cathy Pace	Board Member	5005 LBJ Freeway, Suite 250	Dallas	TX	75244	5	0	0	0
Carmen Caruth	Board Member	5005 LBJ Freeway, Suite 250	Dallas	TX	75244	5	0	0	0
Karen Jarvis	Board Member	5005 LBJ Freeway, Suite 250	Dallas	TX	75244	10	0	0	0
Dr. Patty Zekan	Board Member	5005 LBJ Freeway, Suite 250	Dallas	TX	75244	5	0	0	0
Karl Yena	Board Member	5005 LBJ Freeway, Suite 250	Dallas	TX	75244	5	0	0	0
Davida Martin	Board Member	5005 LBJ Freeway, Suite 250	Dallas	TX	75244	5	0	0	0
Betsey McRae	Executive Director	5005 LBJ Freeway, Suite 250	Dallas	TX	75244	55	25,177	0	0
NC Triangle									
Kathleen Scharl	President	5005 LBJ Freeway, Suite 250	Dallas	TX	75244	15	0	0	0
Mary Beck	Secretary	5005 LBJ Freeway, Suite 250	Dallas	TX	75244	1	0	0	0
Beth Traynham	Treasurer	5005 LBJ Freeway, Suite 250	Dallas	TX	75244	1	0	0	0
Kathy Burns	Board Member	5005 LBJ Freeway, Suite 250	Dallas	TX	75244	13	0	0	0
Vickie Byler	Board Member	5005 LBJ Freeway, Suite 250	Dallas	TX	75244	1	0	0	0
Elizabeth Campbell	Board Member	5005 LBJ Freeway, Suite 250	Dallas	TX	75244	1	0	0	0
Teresa Franzen	Board Member	5005 LBJ Freeway, Suite 250	Dallas	TX	75244	1	0	0	0
Chelsea Gibbs	Board Member	5005 LBJ Freeway, Suite 250	Dallas	TX	75244	1	0	0	0

FORM 990, PART V-A - CURRENT OFFICERS, DIRECTORS, TRUSTEES AND KEY EMPLOYEES

Name	Position/Title	Address	City	State	Zip	Estimated Hours/Week	Compensation	Benefits	Expense Allowances
Jamie Glass	Board Member	5005 LBJ Freeway, Suite 250	Dallas	TX	75244	15	0	0	0
Leslie McKinney	Board Member	5005 LBJ Freeway, Suite 250	Dallas	TX	75244	1	0	0	0
Kathy O'Brien	Board Member	5005 LBJ Freeway, Suite 250	Dallas	TX	75244	1	0	0	0
Lyn Olson	Board Member	5005 LBJ Freeway, Suite 250	Dallas	TX	75244	1	0	0	0
Steve Turner	Board Member	5005 LBJ Freeway, Suite 250	Dallas	TX	75244	1	0	0	0
Pamela H. Blondin	Executive Director	5005 LBJ Freeway, Suite 250	Dallas	TX	75244	40	65,679	8,254	0
Northeast Pennsylvania									
Robert H. Angeloni	President	5005 LBJ Freeway, Suite 250	Dallas	TX	75244	5	0	0	0
John J. Murray	Vice President	5005 LBJ Freeway, Suite 250	Dallas	TX	75244	1	0	0	0
Christine A. Gilroy	Treasurer	5005 LBJ Freeway, Suite 250	Dallas	TX	75244	5	0	0	0
Margarete Zalon	Board Member	5005 LBJ Freeway, Suite 250	Dallas	TX	75244	1	0	0	0
Valerie A. Bell	Board Member	5005 LBJ Freeway, Suite 250	Dallas	TX	75244	2	0	0	0
Jill Garrett	Board Member	5005 LBJ Freeway, Suite 250	Dallas	TX	75244	1	0	0	0
Marcia Buczko	Secretary	5005 LBJ Freeway, Suite 250	Dallas	TX	75244	2	0	0	0
Lyn Blewitt	Board Member	5005 LBJ Freeway, Suite 250	Dallas	TX	75244	1	0	0	0
Melissa Canevari	Board Member	5005 LBJ Freeway, Suite 250	Dallas	TX	75244	2	0	0	0
Joanne Arduino	Board Member	5005 LBJ Freeway, Suite 250	Dallas	TX	75244	1	0	0	0
Marian L. Farrell	Board Member	5005 LBJ Freeway, Suite 250	Dallas	TX	75244	1	0	0	0
Dolores Woody	Executive Director	5005 LBJ Freeway, Suite 250	Dallas	TX	75244	50	50,426	1,940	0
Nebraska									
Elizabeth Whited	President-elect	5005 LBJ Freeway, Suite 250	Dallas	TX	75244	5	0	0	0
Deanna Sands	President	5005 LBJ Freeway, Suite 250	Dallas	TX	75244	5	0	0	0
Andrea Heffelfinger	Treasurer	5005 LBJ Freeway, Suite 250	Dallas	TX	75244	3	0	0	0
Angie Miller	Board Member	5005 LBJ Freeway, Suite 250	Dallas	TX	75244	1	0	0	0
Paula Porzelt	Board Member	5005 LBJ Freeway, Suite 250	Dallas	TX	75244	1	0	0	0
Bridget Rolenc	Board Member	5005 LBJ Freeway, Suite 250	Dallas	TX	75244	3	0	0	0
Sheila Fields	Board Member	5005 LBJ Freeway, Suite 250	Dallas	TX	75244	1	0	0	0
Madeline Roebke	Board Member	5005 LBJ Freeway, Suite 250	Dallas	TX	75244	1	0	0	0
Natalie Mandolfo	Board Member	5005 LBJ Freeway, Suite 250	Dallas	TX	75244	3	0	0	0
Jan Neumann	Board Member	5005 LBJ Freeway, Suite 250	Dallas	TX	75244	1	0	0	0
Kathy Byrnes	Board Member	5005 LBJ Freeway, Suite 250	Dallas	TX	75244	1	0	0	0
Dr. Robert Langdon	Board Member	5005 LBJ Freeway, Suite 250	Dallas	TX	75244	1	0	0	0
Pam Hunzeker	Board Member	5005 LBJ Freeway, Suite 250	Dallas	TX	75244	1	0	0	0
Kate Sommer	Board Member	5005 LBJ Freeway, Suite 250	Dallas	TX	75244	1	0	0	0
Cathy Madson	Board Member	5005 LBJ Freeway, Suite 250	Dallas	TX	75244	1	0	0	0
Ursula Spribille	Board Member	5005 LBJ Freeway, Suite 250	Dallas	TX	75244	1	0	0	0
Lynette Farhart	Executive Director	5005 LBJ Freeway, Suite 250	Dallas	TX	75244	40	46,459	0	0
New Orleans									
ReRe Avegno Evans	President	5005 LBJ Freeway, Suite 250	Dallas	TX	75244	10	0	0	0
Regan Forrester	Board Member	5005 LBJ Freeway, Suite 250	Dallas	TX	75244	5	0	0	0
Torrie Hebert	Board Member	5005 LBJ Freeway, Suite 250	Dallas	TX	75244	3	0	0	0
June McCarty	Secretary	5005 LBJ Freeway, Suite 250	Dallas	TX	75244	5	0	0	0
Lawrence Plunkett	Board Member	5005 LBJ Freeway, Suite 250	Dallas	TX	75244	3	0	0	0

FORM 990, PART V-A - CURRENT OFFICERS, DIRECTORS, TRUSTEES AND KEY EMPLOYEES

Name	Position/Title	Address	City	State	Zip	Estimated Hours/Week	Compensation	Benefits	Expense Allowances
Kristi Post	Board Member	5005 LBJ Freeway, Suite 250	Dallas	TX	75244	3	0	0	0
Philip Rebowe	Treasurer (Race)	5005 LBJ Freeway, Suite 250	Dallas	TX	75244	3	0	0	0
Dottie Reese	Board Member	5005 LBJ Freeway, Suite 250	Dallas	TX	75244	5	0	0	0
Christina Chifici	Treasurer	5005 LBJ Freeway, Suite 250	Dallas	TX	75244	5	0	0	0
Allene Thaller	Board Member	5005 LBJ Freeway, Suite 250	Dallas	TX	75244	5	0	0	0
Eliska Plunkett	Executive Director	5005 LBJ Freeway, Suite 250	Dallas	TX	75244	40	47,000	3,000	0
North Central Alabama									
Cara Hunter	President	5005 LBJ Freeway, Suite 250	Dallas	TX	75244	2	0	0	0
Beverly Laird	Vice President	5005 LBJ Freeway, Suite 250	Dallas	TX	75244	5	0	0	0
Sherry Bishop	Treasurer	5005 LBJ Freeway, Suite 250	Dallas	TX	75244	5	0	0	0
Marci Sheppard	Secretary	5005 LBJ Freeway, Suite 250	Dallas	TX	75244	1	0	0	0
Martha Urban	Board Member	5005 LBJ Freeway, Suite 250	Dallas	TX	75244	1	0	0	0
Kathy Stein	Board Member	5005 LBJ Freeway, Suite 250	Dallas	TX	75244	5	0	0	0
Claudia Hardy	Board Member	5005 LBJ Freeway, Suite 250	Dallas	TX	75244	3	0	0	0
Gretchen Hinkle	Board Member	5005 LBJ Freeway, Suite 250	Dallas	TX	75244	1	0	0	0
Tina St.John	Board Member	5005 LBJ Freeway, Suite 250	Dallas	TX	75244	1	0	0	0
Ginger Pegues	Board Member	5005 LBJ Freeway, Suite 250	Dallas	TX	75244	3	0	0	0
Linda Olivet	Board Member	5005 LBJ Freeway, Suite 250	Dallas	TX	75244	1	0	0	0
Kris Boone	Board Member	5005 LBJ Freeway, Suite 250	Dallas	TX	75244	1	0	0	0
Kerry McInerney	Board Member	5005 LBJ Freeway, Suite 250	Dallas	TX	75244	1	0	0	0
Rebecca DiPiazza	Board Member	5005 LBJ Freeway, Suite 250	Dallas	TX	75244	3	0	0	0
Jena Berrong	Board Member	5005 LBJ Freeway, Suite 250	Dallas	TX	75244	2	0	0	0
Ellen Zahariadis	Executive Director	5005 LBJ Freeway, Suite 250	Dallas	TX	75244	45	66,000	0	0
North Colorado									
Marsha Jones	President	5005 LBJ Freeway, Suite 250	Dallas	TX	75244	25	0	0	0
Dee Schriener	Treasurer	5005 LBJ Freeway, Suite 250	Dallas	TX	75244	5	0	0	0
Mary Scheid	Board Member	5005 LBJ Freeway, Suite 250	Dallas	TX	75244	5	0	0	0
Marshall Parks	Board Member	5005 LBJ Freeway, Suite 250	Dallas	TX	75244	5	0	0	0
Olivia Martinez	Board Member	5005 LBJ Freeway, Suite 250	Dallas	TX	75244	3	0	0	0
Cherise DeKraai	Board Member	5005 LBJ Freeway, Suite 250	Dallas	TX	75244	3	0	0	0
Val Lara	Board Member	5005 LBJ Freeway, Suite 250	Dallas	TX	75244	1	0	0	0
Gloria Rollins	Board Member	5005 LBJ Freeway, Suite 250	Dallas	TX	75244	1	0	0	0
North Florida									
Linda Mock	Board Member	5005 LBJ Freeway, Suite 250	Dallas	TX	75244	5	0	0	0
Chris Shea	Board Member	5005 LBJ Freeway, Suite 250	Dallas	TX	75244	0	0	0	0
Kelli Bohn	Treasurer	5005 LBJ Freeway, Suite 250	Dallas	TX	75244	2	0	0	0
Maggie Karon	Board Member	5005 LBJ Freeway, Suite 250	Dallas	TX	75244	2	0	0	0
Susan Haag	Board Member	5005 LBJ Freeway, Suite 250	Dallas	TX	75244	2	0	0	0
Brenda Griffin	Board Member	5005 LBJ Freeway, Suite 250	Dallas	TX	75244	2	0	0	0
Jamie Hodge	Board Member	5005 LBJ Freeway, Suite 250	Dallas	TX	75244	8	0	0	0
Casey Jones	Vice President	5005 LBJ Freeway, Suite 250	Dallas	TX	75244	5	0	0	0
Susan Danhauser	Board Member	5005 LBJ Freeway, Suite 250	Dallas	TX	75244	3	0	0	0
Debbie Feigel	Board Member	5005 LBJ Freeway, Suite 250	Dallas	TX	75244	0	0	0	0

FORM 990, PART V-A - CURRENT OFFICERS, DIRECTORS, TRUSTEES AND KEY EMPLOYEES

Name	Position/Title	Address	City	State	Zip	Estimated Hours/Week	Compensation	Benefits	Expense Allowances
Barbara Sharp, MD	President	5005 LBJ Freeway, Suite 250	Dallas	TX	75244	5	0	0	0
Linda Hansen-Allen	Board Member	5005 LBJ Freeway, Suite 250	Dallas	TX	75244	2	0	0	0
Angie Lindsey	Executive Director	5005 LBJ Freeway, Suite 250	Dallas	TX	75244	40	42,000	0	0
North Jersey									
Lisa Ryan Burke	President	5005 LBJ Freeway, Suite 250	Dallas	TX	75244	2	0	0	0
John Bertolini	Treasurer	5005 LBJ Freeway, Suite 250	Dallas	TX	75244	1	0	0	0
Joseph Belfatto	Board Member	5005 LBJ Freeway, Suite 250	Dallas	TX	75244	1	0	0	0
Maureen Burke	Assistant Treasurer	5005 LBJ Freeway, Suite 250	Dallas	TX	75244	1	0	0	0
C. Ron Cheeley	Board Member	5005 LBJ Freeway, Suite 250	Dallas	TX	75244	0.25	0	0	0
Lois Greene RNC MBA	Board Member	5005 LBJ Freeway, Suite 250	Dallas	TX	75244	0.25	0	0	0
Erica Ferry	Board Member	5005 LBJ Freeway, Suite 250	Dallas	TX	75244	0.25	0	0	0
Debra Freire	Board Member	5005 LBJ Freeway, Suite 250	Dallas	TX	75244	0.25	0	0	0
Mary Ellen Gowan	Board Member	5005 LBJ Freeway, Suite 250	Dallas	TX	75244	0.25	0	0	0
Christophe J. Innes	Board Member	5005 LBJ Freeway, Suite 250	Dallas	TX	75244	0.25	0	0	0
Elizabeth Kennelly	Board Member	5005 LBJ Freeway, Suite 250	Dallas	TX	75244	0.25	0	0	0
Kenneth McKenna	Board Member	5005 LBJ Freeway, Suite 250	Dallas	TX	75244	0.25	0	0	0
Katherin Nukk-Freeman	Board Member	5005 LBJ Freeway, Suite 250	Dallas	TX	75244	0.25	0	0	0
Daria Placitella	Board Member	5005 LBJ Freeway, Suite 250	Dallas	TX	75244	0.25	0	0	0
Judith Reinsdorf	Board Member	5005 LBJ Freeway, Suite 250	Dallas	TX	75244	0.25	0	0	0
Virginia Valenze	Board Member	5005 LBJ Freeway, Suite 250	Dallas	TX	75244	0.25	0	0	0
Robin Bloink Ventura	Board Member	5005 LBJ Freeway, Suite 250	Dallas	TX	75244	0.25	0	0	0
Joseph Weldon	Board Member	5005 LBJ Freeway, Suite 250	Dallas	TX	75244	0.25	0	0	0
Deborah Q. Belfatto	Executive Director	5005 LBJ Freeway, Suite 250	Dallas	TX	75244	30	0	0	0
North Mississippi (Tupelo)									
Jay Weir	President	5005 LBJ Freeway, Suite 250	Dallas	TX	75244	8	0	0	0
John Evers	Treasurer	5005 LBJ Freeway, Suite 250	Dallas	TX	75244	4	0	0	0
Marie Mason	Secretary	5005 LBJ Freeway, Suite 250	Dallas	TX	75244	10	0	0	0
Ellen Filoux	Board Member	5005 LBJ Freeway, Suite 250	Dallas	TX	75244	10	0	0	0
Beth Honeycutt	Board Member	5005 LBJ Freeway, Suite 250	Dallas	TX	75244	2	0	0	0
Judy Counce	Board Member	5005 LBJ Freeway, Suite 250	Dallas	TX	75244	2	0	0	0
Paula Turner	Board Member	5005 LBJ Freeway, Suite 250	Dallas	TX	75244	2	0	0	0
Shannon Fryery	Board Member	5005 LBJ Freeway, Suite 250	Dallas	TX	75244	10	0	0	0
Karen Conwill	Board Member	5005 LBJ Freeway, Suite 250	Dallas	TX	75244	2	0	0	0
Dr. RobertTrotter	Board Member	5005 LBJ Freeway, Suite 250	Dallas	TX	75244	2	0	0	0
Karen Conwill	Board Member	5005 LBJ Freeway, Suite 250	Dallas	TX	75244	2	0	0	0
North Texas									
Jennifer Hernandez	President	5005 LBJ Freeway, Suite 250	Dallas	TX	75244	15	6,188	0	0
Constance Melton	Board Member	5005 LBJ Freeway, Suite 250	Dallas	TX	75244	10	0	0	0
Jennifer Botter	Board Member	5005 LBJ Freeway, Suite 250	Dallas	TX	75244	10	0	0	0
Teri DeWitt	Treasurer	5005 LBJ Freeway, Suite 250	Dallas	TX	75244	12	0	0	0
Lisa Washington	Board Member	5005 LBJ Freeway, Suite 250	Dallas	TX	75244	5	0	0	0
Colleen Campbell	Board Member	5005 LBJ Freeway, Suite 250	Dallas	TX	75244	20	0	0	0
Katoya Caesar	Board Member	5005 LBJ Freeway, Suite 250	Dallas	TX	75244	5	0	0	0

FORM 990, PART V-A - CURRENT OFFICERS, DIRECTORS, TRUSTEES AND KEY EMPLOYEES

Name	Position/Title	Address	City	State	Zip	Estimated Hours/Week	Compensation	Benefits	Expense Allowances
Mary Frances Hoover	Board Member	5005 LBJ Freeway, Suite 250	Dallas	TX	75244	15	0	0	0
Nona Eath	Board Member	5005 LBJ Freeway, Suite 250	Dallas	TX	75244	10	0	0	0
Julie Sinclair	Board Member	5005 LBJ Freeway, Suite 250	Dallas	TX	75244	10	0	0	0
Linda Edwards	Board Member	5005 LBJ Freeway, Suite 250	Dallas	TX	75244	5	0	0	0
Sonya Hutton	Board Member	5005 LBJ Freeway, Suite 250	Dallas	TX	75244	15	0	0	0
Cathy Troutz	Board Member	5005 LBJ Freeway, Suite 250	Dallas	TX	75244	5	0	0	0
Stacia Sims	Secretary	5005 LBJ Freeway, Suite 250	Dallas	TX	75244	10	0	0	0
<u>Northeast Louisiana</u>									
Dianne Guillot	President	5005 LBJ Freeway, Suite 250	Dallas	TX	75244	30	0	0	0
Dot Davis	Treasurer (resigned 2/08)	5005 LBJ Freeway, Suite 250	Dallas	TX	75244	5	0	0	0
Holly Veasey	Treasurer & Secretary	5005 LBJ Freeway, Suite 250	Dallas	TX	75244	5	0	0	0
Stacy Thornton	Board Member	5005 LBJ Freeway, Suite 250	Dallas	TX	75244	5	0	0	0
Carlos Fandal	Board Member	5005 LBJ Freeway, Suite 250	Dallas	TX	75244	5	0	0	0
Beth Lively	Board Member	5005 LBJ Freeway, Suite 250	Dallas	TX	75244	2	0	0	0
Sharon Williams	Board Member	5005 LBJ Freeway, Suite 250	Dallas	TX	75244	2	0	0	0
Jo Thompson	Board Member	5005 LBJ Freeway, Suite 250	Dallas	TX	75244	2	0	0	0
Annie Staten	Board Member	5005 LBJ Freeway, Suite 250	Dallas	TX	75244	2	0	0	0
Susie Solley	Board Member	5005 LBJ Freeway, Suite 250	Dallas	TX	75244	2	0	0	0
Dr. Shelly Jones	Board Member	5005 LBJ Freeway, Suite 250	Dallas	TX	75244	2	0	0	0
Mary Elliott	Board Member	5005 LBJ Freeway, Suite 250	Dallas	TX	75244	2	0	0	0
Vonnie Jordan	Board Member	5005 LBJ Freeway, Suite 250	Dallas	TX	75244	2	0	0	0
Tommi Bratton	Board Member	5005 LBJ Freeway, Suite 250	Dallas	TX	75244	2	0	0	0
Michelle Jimmerson	Board Member	5005 LBJ Freeway, Suite 250	Dallas	TX	75244	2	0	0	0
<u>Northeast Ohio</u>									
Karen Coughlin	Vice President	5005 LBJ Freeway, Suite 250	Dallas	TX	75244	10	0	0	0
Denise Grcevich	Vice President	5005 LBJ Freeway, Suite 250	Dallas	TX	75244	20	0	0	0
Graham Hearn	Board Member	5005 LBJ Freeway, Suite 250	Dallas	TX	75244	5	0	0	0
David Hunt	Secretary	5005 LBJ Freeway, Suite 250	Dallas	TX	75244	10	0	0	0
Sue Kurzweil	Treasurer	5005 LBJ Freeway, Suite 250	Dallas	TX	75244	20	0	0	0
Susan Levine	Board Member	5005 LBJ Freeway, Suite 250	Dallas	TX	75244	10	0	0	0
Hermione Malone	Board Member	5005 LBJ Freeway, Suite 250	Dallas	TX	75244	15	0	0	0
Pam Mascio	President	5005 LBJ Freeway, Suite 250	Dallas	TX	75244	50	0	0	0
Jody Modarelli	Board Member	5005 LBJ Freeway, Suite 250	Dallas	TX	75244	5	0	0	0
Sarah Parran	Board Member	5005 LBJ Freeway, Suite 250	Dallas	TX	75244	10	0	0	0
Sondra Powell	Board Member	5005 LBJ Freeway, Suite 250	Dallas	TX	75244	5	0	0	0
Trina Rauscher-Cooper	Board Member	5005 LBJ Freeway, Suite 250	Dallas	TX	75244	5	0	0	0
Mary Seay	Board Member	5005 LBJ Freeway, Suite 250	Dallas	TX	75244	5	0	0	0
Sophie Sureau	Executive Director	5005 LBJ Freeway, Suite 250	Dallas	TX	75244	50	74,250	3,619	0
<u>Northeastern New York</u>									
Susan Kopp	President	5005 LBJ Freeway, Suite 250	Dallas	TX	75244	5	0	0	0
Allen Maikels	Treasurer	5005 LBJ Freeway, Suite 250	Dallas	TX	75244	5	0	0	0
Dee DeLollo	Board Member	5005 LBJ Freeway, Suite 250	Dallas	TX	75244	5	0	0	0
Alyce Ashe	Board Member	5005 LBJ Freeway, Suite 250	Dallas	TX	75244	5	0	0	0

FORM 990, PART V-A - CURRENT OFFICERS, DIRECTORS, TRUSTEES AND KEY EMPLOYEES

Name	Position/Title	Address	City	State	Zip	Estimated Hours/Week	Compensation	Benefits	Expense Allowances
Ellen Kaufman	Board Member	5005 LBJ Freeway, Suite 250	Dallas	TX	75244	5	0	0	0
Jan Opal	Board Member	5005 LBJ Freeway, Suite 250	Dallas	TX	75244	5	0	0	0
Kathy Preston	Board Member	5005 LBJ Freeway, Suite 250	Dallas	TX	75244	5	0	0	0
Cara Janowsky	Secretary	5005 LBJ Freeway, Suite 250	Dallas	TX	75244	5	0	0	0
Lynette Stark	Board Member	5005 LBJ Freeway, Suite 250	Dallas	TX	75244	5	0	0	0
Laura Waterhouse	Board Member	5005 LBJ Freeway, Suite 250	Dallas	TX	75244	5	0	0	0
Nancy Schiochetti	Board Member	5005 LBJ Freeway, Suite 250	Dallas	TX	75244	5	0	0	0
Barbara Wayman	Board Member	5005 LBJ Freeway, Suite 250	Dallas	TX	75244	5	0	0	0
Susan LoPresto	Board Member	5005 LBJ Freeway, Suite 250	Dallas	TX	75244	5	0	0	0
<u>Northern Indiana</u>									
Diana Ganser-Brandt	Board Member	5005 LBJ Freeway, Suite 250	Dallas	TX	75244	5	0	0	0
Mary Heck	Board Member	5005 LBJ Freeway, Suite 250	Dallas	TX	75244	5	0	0	0
Marijo Kelly	Board Member	5005 LBJ Freeway, Suite 250	Dallas	TX	75244	5	0	0	0
Sandi Rousseve	Board Member	5005 LBJ Freeway, Suite 250	Dallas	TX	75244	2	0	0	0
Quinniesia Bell	Board Member	5005 LBJ Freeway, Suite 250	Dallas	TX	75244	1	0	0	0
Bill Cerney	Treasurer	5005 LBJ Freeway, Suite 250	Dallas	TX	75244	2	0	0	0
Michelle Merritt-Chicos	Board Member	5005 LBJ Freeway, Suite 250	Dallas	TX	75244	1	0	0	0
Margaret McKinney-Arnold	Board Member	5005 LBJ Freeway, Suite 250	Dallas	TX	75244	2	0	0	0
Sharon Simmons	Board Member	5005 LBJ Freeway, Suite 250	Dallas	TX	75244	2	0	0	0
Dr. Robin Zon	Board Member	5005 LBJ Freeway, Suite 250	Dallas	TX	75244	1	0	0	0
Patty Collingwood	President	5005 LBJ Freeway, Suite 250	Dallas	TX	75244	2	0	0	0
Mona Bowe	Vice President	5005 LBJ Freeway, Suite 250	Dallas	TX	75244	1	0	0	0
Kelly Basney Hurley	Secretary	5005 LBJ Freeway, Suite 250	Dallas	TX	75244	4	0	0	0
Leslie McKillip	Board Member	5005 LBJ Freeway, Suite 250	Dallas	TX	75244	8	0	0	0
<u>Northern Nevada</u>									
Linda Smith	President	5005 LBJ Freeway, Suite 250	Dallas	TX	75244	10	0	0	0
Tiffany Hoover	Vice President	5005 LBJ Freeway, Suite 250	Dallas	TX	75244	10	0	0	0
Kris Olsen	Secretary	5005 LBJ Freeway, Suite 250	Dallas	TX	75244	1	0	0	0
Lucy McGuire	Treasurer	5005 LBJ Freeway, Suite 250	Dallas	TX	75244	10	0	0	0
Sally deLipkau	Board Member	5005 LBJ Freeway, Suite 250	Dallas	TX	75244	1	0	0	0
Tracy Sullivan	Board Member	5005 LBJ Freeway, Suite 250	Dallas	TX	75244	1	0	0	0
Perri Finch	Board Member	5005 LBJ Freeway, Suite 250	Dallas	TX	75244	5	0	0	0
Cindy Thomas	Board Member	5005 LBJ Freeway, Suite 250	Dallas	TX	75244	5	0	0	0
Marcia Hamilton	Board Member	5005 LBJ Freeway, Suite 250	Dallas	TX	75244	5	0	0	0
Susan Hill	Board Member	5005 LBJ Freeway, Suite 250	Dallas	TX	75244	5	0	0	0
<u>Northwest Ohio</u>									
Angie Ash	Board Member	5005 LBJ Freeway, Suite 250	Dallas	TX	75244	2	0	0	0
Mark Evans	Board Member	5005 LBJ Freeway, Suite 250	Dallas	TX	75244	1	0	0	0
John Feldmeier, D.O., FACRO	Board Member	5005 LBJ Freeway, Suite 250	Dallas	TX	75244	1	0	0	0
Julie Gagle	Board Member	5005 LBJ Freeway, Suite 250	Dallas	TX	75244	3	0	0	0
Erin Jaynes	Board Member	5005 LBJ Freeway, Suite 250	Dallas	TX	75244	1	0	0	0
Anita Leininger, MD	Board Member	5005 LBJ Freeway, Suite 250	Dallas	TX	75244	1	0	0	0
Matt Lockwood	Board Member	5005 LBJ Freeway, Suite 250	Dallas	TX	75244	2	0	0	0

FORM 990, PART V-A - CURRENT OFFICERS, DIRECTORS, TRUSTEES AND KEY EMPLOYEES

Name	Position/Title	Address	City	State	Zip	Estimated Hours/Week	Compensation	Benefits	Expense Allowances
Bessie M. Mack	Board Member	5005 LBJ Freeway, Suite 250	Dallas	TX	75244	1	0	0	0
Pat McConnell	Board Member	5005 LBJ Freeway, Suite 250	Dallas	TX	75244	2	0	0	0
Phillip Platz	Treasurer	5005 LBJ Freeway, Suite 250	Dallas	TX	75244	2	0	0	0
Karen Ridenour	Board Member	5005 LBJ Freeway, Suite 250	Dallas	TX	75244	2	0	0	0
Cindy Taylor	President	5005 LBJ Freeway, Suite 250	Dallas	TX	75244	5	0	0	0
Mary Wahl	Board Member	5005 LBJ Freeway, Suite 250	Dallas	TX	75244	2	0	0	0
Kathleen Zouhary	Secretary	5005 LBJ Freeway, Suite 250	Dallas	TX	75244	2	0	0	0
Lori Nistel	Board Member	5005 LBJ Freeway, Suite 250	Dallas	TX	75244	2	0	0	0
Mary Ann Durst	Board Member	5005 LBJ Freeway, Suite 250	Dallas	TX	75244	5	0	0	0
Jody Hartzell	Secretary (resigned 4/07)	5005 LBJ Freeway, Suite 250	Dallas	TX	75244	5	0	0	0
Linda Hoetzl	Board Member	5005 LBJ Freeway, Suite 250	Dallas	TX	75244	5	0	0	0
Joan Love	Board Member	5005 LBJ Freeway, Suite 250	Dallas	TX	75244	1	0	0	0
Barb Ulrich	Board Member	5005 LBJ Freeway, Suite 250	Dallas	TX	75244	2	0	0	0
Chris Demko	Executive Director	5005 LBJ Freeway, Suite 250	Dallas	TX	75244	40	51,500	1,915	0
Orange County									
Janet DeWolfe	President	5005 LBJ Freeway, Suite 250	Dallas	TX	75244	10	0	0	0
Marica Pendjer	Board Member	5005 LBJ Freeway, Suite 250	Dallas	TX	75244	10	0	0	0
Nancy Enomoto	Secretary	5005 LBJ Freeway, Suite 250	Dallas	TX	75244	4	0	0	0
Kim Marcus	Treasurer	5005 LBJ Freeway, Suite 250	Dallas	TX	75244	4	0	0	0
Sharon Thornton	Board Member	5005 LBJ Freeway, Suite 250	Dallas	TX	75244	2	0	0	0
Sue Parks	Board Member	5005 LBJ Freeway, Suite 250	Dallas	TX	75244	4	0	0	0
Ginny Espenship	Board Member	5005 LBJ Freeway, Suite 250	Dallas	TX	75244	6	0	0	0
Chris Tannous	Board Member	5005 LBJ Freeway, Suite 250	Dallas	TX	75244	15	0	0	0
Ginger Silverman	Board Member	5005 LBJ Freeway, Suite 250	Dallas	TX	75244	4	0	0	0
Deborah Ryan	Board Member	5005 LBJ Freeway, Suite 250	Dallas	TX	75244	6	0	0	0
Carla Cammack	Board Member	5005 LBJ Freeway, Suite 250	Dallas	TX	75244	18	0	0	0
Joyce Kirchofer	Board Member	5005 LBJ Freeway, Suite 250	Dallas	TX	75244	4	0	0	0
Jane Ka'ala Pang	Board Member	5005 LBJ Freeway, Suite 250	Dallas	TX	75244	4	0	0	0
George Rinderspacher	Board Member	5005 LBJ Freeway, Suite 250	Dallas	TX	75244	4	0	0	0
Lisa Wolter	Executive Director	5005 LBJ Freeway, Suite 250	Dallas	TX	75244	60	103,473	12,967	0
Oregon & SW Washington									
Elsa Rosales	Board Member	5005 LBJ Freeway, Suite 250	Dallas	TX	75244	1	0	0	0
Jan Franke	Vice President	5005 LBJ Freeway, Suite 250	Dallas	TX	75244	5	0	0	0
Jen Wagner	Board Member	5005 LBJ Freeway, Suite 250	Dallas	TX	75244	5	0	0	0
John Mannex	Board Member	5005 LBJ Freeway, Suite 250	Dallas	TX	75244	1	0	0	0
Julie Olson	Secretary	5005 LBJ Freeway, Suite 250	Dallas	TX	75244	1	0	0	0
Kelly Coates	Board Member	5005 LBJ Freeway, Suite 250	Dallas	TX	75244	5	0	0	0
Leda Garside	Board Member	5005 LBJ Freeway, Suite 250	Dallas	TX	75244	1	0	0	0
Lillian Nail	Board Member	5005 LBJ Freeway, Suite 250	Dallas	TX	75244	1	0	0	0
Lisa Domenico	President	5005 LBJ Freeway, Suite 250	Dallas	TX	75244	5	0	0	0
Marie Dahlstrom	Board Member	5005 LBJ Freeway, Suite 250	Dallas	TX	75244	1	0	0	0
Marta Monette	Board Member	5005 LBJ Freeway, Suite 250	Dallas	TX	75244	1	0	0	0
Sam David	Board Member	5005 LBJ Freeway, Suite 250	Dallas	TX	75244	5	0	0	0
Steven Stone	Board Member	5005 LBJ Freeway, Suite 250	Dallas	TX	75244	1	0	0	0

FORM 990, PART V-A - CURRENT OFFICERS, DIRECTORS, TRUSTEES AND KEY EMPLOYEES

Name	Position/Title	Address	City	State	Zip	Estimated Hours/Week	Compensation	Benefits	Expense Allowances
Susan Schwartz	Board Member	5005 LBJ Freeway, Suite 250	Dallas	TX	75244	1	0	0	0
Tina Foster	Treasurer	5005 LBJ Freeway, Suite 250	Dallas	TX	75244	5	0	0	0
Christine McDonald-Dockter	Executive Director	5005 LBJ Freeway, Suite 250	Dallas	TX	75244	50	91,004	9,626	0
<u>Ozark</u>									
Mary Lou Wilson	Board Member	5005 LBJ Freeway, Suite 250	Dallas	TX	75244	10	0	0	0
Larry Shackelford	Treasurer	5005 LBJ Freeway, Suite 250	Dallas	TX	75244	4	0	0	0
Sandy Prince	Secretary	5005 LBJ Freeway, Suite 250	Dallas	TX	75244	2	0	0	0
Amy Crossland	Board Member	5005 LBJ Freeway, Suite 250	Dallas	TX	75244	2	0	0	0
Deb Henderson	Board Member	5005 LBJ Freeway, Suite 250	Dallas	TX	75244	2	0	0	0
Joyce Reed	Board Member	5005 LBJ Freeway, Suite 250	Dallas	TX	75244	10	0	0	0
Jenna Johnston	President	5005 LBJ Freeway, Suite 250	Dallas	TX	75244	2	0	0	0
Jennifer LaPerre	Board Member	5005 LBJ Freeway, Suite 250	Dallas	TX	75244	2	0	0	0
Barry Cobb	Board Member	5005 LBJ Freeway, Suite 250	Dallas	TX	75244	2	0	0	0
Julie Knight	Board Member	5005 LBJ Freeway, Suite 250	Dallas	TX	75244	2	0	0	0
Donna Scoppa	Board Member	5005 LBJ Freeway, Suite 250	Dallas	TX	75244	2	0	0	0
Thad Beck MD	Board Member	5005 LBJ Freeway, Suite 250	Dallas	TX	75244	2	0	0	0
LaTarsha Alsop	Board Member	5005 LBJ Freeway, Suite 250	Dallas	TX	75244	2	0	0	0
Eric Zorn	Board Member	5005 LBJ Freeway, Suite 250	Dallas	TX	75244	2	0	0	0
Debbie Pauling	Board Member	5005 LBJ Freeway, Suite 250	Dallas	TX	75244	2	0	0	0
Dr. Nadine Ford	Board Member	5005 LBJ Freeway, Suite 250	Dallas	TX	75244	2	0	0	0
Sara Eichmann	Board Member	5005 LBJ Freeway, Suite 250	Dallas	TX	75244	2	0	0	0
Vina Pesaru MD	Board Member	5005 LBJ Freeway, Suite 250	Dallas	TX	75244	2	0	0	0
Alison Levin	Executive Director	5005 LBJ Freeway, Suite 250	Dallas	TX	75244	50	64,654	1,940	0
<u>Philadelphia</u>									
John Whealin	President	5005 LBJ Freeway, Suite 250	Dallas	TX	75244	10	0	0	0
Joanne Calabria	Vice President	5005 LBJ Freeway, Suite 250	Dallas	TX	75244	10	0	0	0
John M. Briggs, CPA	Treasurer	5005 LBJ Freeway, Suite 250	Dallas	TX	75244	10	0	0	0
Ronald Harper, Esq.	Secretary	5005 LBJ Freeway, Suite 250	Dallas	TX	75244	10	0	0	0
Honorable Lynne M. Abraham, D	Board Member	5005 LBJ Freeway, Suite 250	Dallas	TX	75244	5	0	0	0
Harris T. Bock, Esq.	Board Member	5005 LBJ Freeway, Suite 250	Dallas	TX	75244	5	0	0	0
Linda Dely	Board Member	5005 LBJ Freeway, Suite 250	Dallas	TX	75244	5	0	0	0
Joshua D. Ploener	Board Member	5005 LBJ Freeway, Suite 250	Dallas	TX	75244	5	0	0	0
John Dougherty	Board Member	5005 LBJ Freeway, Suite 250	Dallas	TX	75244	5	0	0	0
Leslie Stiles	Board Member	5005 LBJ Freeway, Suite 250	Dallas	TX	75244	5	0	0	0
Diane L. Hockstein, Esq.	Board Member	5005 LBJ Freeway, Suite 250	Dallas	TX	75244	5	0	0	0
Carol Bradbeer	Board Member	5005 LBJ Freeway, Suite 250	Dallas	TX	75244	5	0	0	0
Barbara Orr	Board Member	5005 LBJ Freeway, Suite 250	Dallas	TX	75244	5	0	0	0
Lisa Wollan	Board Member	5005 LBJ Freeway, Suite 250	Dallas	TX	75244	5	0	0	0
Meryl Weinreb	Board Member	5005 LBJ Freeway, Suite 250	Dallas	TX	75244	5	0	0	0
Anita Conner Race Co-Chair	Board Member	5005 LBJ Freeway, Suite 250	Dallas	TX	75244	5	0	0	0
Elaine Grobman	Executive Director	5005 LBJ Freeway, Suite 250	Dallas	TX	75244	40	121,545	3,738	0

FORM 990, PART V-A - CURRENT OFFICERS, DIRECTORS, TRUSTEES AND KEY EMPLOYEES

Name	Position/Title	Address	City	State	Zip	Estimated Hours/Week	Compensation	Benefits	Expense Allowances
Phoenix									
Leslie Barrett	Board Member	5005 LBJ Freeway, Suite 250	Dallas	TX	75244	2	0	0	0
Rita Block	Board Member	5005 LBJ Freeway, Suite 250	Dallas	TX	75244	2	0	0	0
Tina Brown	Board Member	5005 LBJ Freeway, Suite 250	Dallas	TX	75244	2	0	0	0
Dan Costello	Treasurer	5005 LBJ Freeway, Suite 250	Dallas	TX	75244	1	0	0	0
Kendra Doyel	Board Member	5005 LBJ Freeway, Suite 250	Dallas	TX	75244	1	0	0	0
Ellen Farnham	Vice President	5005 LBJ Freeway, Suite 250	Dallas	TX	75244	1	0	0	0
Fran Goldstein	Board Member	5005 LBJ Freeway, Suite 250	Dallas	TX	75244	5	0	0	0
Anita Helt	Board Member	5005 LBJ Freeway, Suite 250	Dallas	TX	75244	2	0	0	0
Denise McClain	Board Member	5005 LBJ Freeway, Suite 250	Dallas	TX	75244	3	0	0	0
Catherine Midgette	President	5005 LBJ Freeway, Suite 250	Dallas	TX	75244	2	0	0	0
Jessica Schulte	Board Member	5005 LBJ Freeway, Suite 250	Dallas	TX	75244	2	0	0	0
Charlie Thompson	Board Member	5005 LBJ Freeway, Suite 250	Dallas	TX	75244	2	0	0	0
Kay Thompson	Board Member	5005 LBJ Freeway, Suite 250	Dallas	TX	75244	5	0	0	0
Rasheda Worthly	Board Member	5005 LBJ Freeway, Suite 250	Dallas	TX	75244	2	0	0	0
Vicki Zemke	Board Member	5005 LBJ Freeway, Suite 250	Dallas	TX	75244	3	0	0	0
Pat Elder	Executive Director	5005 LBJ Freeway, Suite 250	Dallas	TX	75244	40	85,740	4,320	0
Pittsburgh									
Elizabeth Sullivan	President	5005 LBJ Freeway, Suite 250	Dallas	TX	75244	5	0	0	0
John Erskine	Vice President	5005 LBJ Freeway, Suite 250	Dallas	TX	75244	1	0	0	0
Amy Sable	Secretary	5005 LBJ Freeway, Suite 250	Dallas	TX	75244	1	0	0	0
Terri Chapman	Treasurer	5005 LBJ Freeway, Suite 250	Dallas	TX	75244	1	0	0	0
Mona Colicchie	Board Member	5005 LBJ Freeway, Suite 250	Dallas	TX	75244	1	0	0	0
Linda Charapp	Board Member	5005 LBJ Freeway, Suite 250	Dallas	TX	75244	1	0	0	0
Sophie Malli	Board Member	5005 LBJ Freeway, Suite 250	Dallas	TX	75244	1	0	0	0
Lynda Saxon	Board Member	5005 LBJ Freeway, Suite 250	Dallas	TX	75244	1	0	0	0
Karen Shastri	Board Member	5005 LBJ Freeway, Suite 250	Dallas	TX	75244	1	0	0	0
Sheila Solomon	Board Member	5005 LBJ Freeway, Suite 250	Dallas	TX	75244	1	0	0	0
Susanne Wean	Board Member	5005 LBJ Freeway, Suite 250	Dallas	TX	75244	1	0	0	0
Jeremy Hartzell	Assistant Treasurer	5005 LBJ Freeway, Suite 250	Dallas	TX	75244	1	0	0	0
Michael Barfield	Board Member	5005 LBJ Freeway, Suite 250	Dallas	TX	75244	1	0	0	0
Kate Dewey	Board Member	5005 LBJ Freeway, Suite 250	Dallas	TX	75244	1	0	0	0
Tiffany Miles	Board Member	5005 LBJ Freeway, Suite 250	Dallas	TX	75244	1	0	0	0
Paulette Schreiber	Board Member	5005 LBJ Freeway, Suite 250	Dallas	TX	75244	1	0	0	0
Judith Davenport	Board Member	5005 LBJ Freeway, Suite 250	Dallas	TX	75244	1	0	0	0
Kathleen Purcell	Board Member	5005 LBJ Freeway, Suite 250	Dallas	TX	75244	1	0	0	0
Susan Ely	Board Member	5005 LBJ Freeway, Suite 250	Dallas	TX	75244	1	0	0	0
Jo Ann Meier	Executive Director	5005 LBJ Freeway, Suite 250	Dallas	TX	75244	40	56,056	1,386	0
Kathleen Purcell	Executive Director (1/7/08-3/31/08)	5005 LBJ Freeway, Suite 250	Dallas	TX	75244	40	13,942	1,314	0
Puget Sound									
Connie Anderson	President	5005 LBJ Freeway, Suite 250	Dallas	TX	75244	6	0	0	0
Flip Morse	President-elect	5005 LBJ Freeway, Suite 250	Dallas	TX	75244	4	0	0	0
Jan Slawson	Secretary	5005 LBJ Freeway, Suite 250	Dallas	TX	75244	2	0	0	0
Debbie Stein	Treasurer	5005 LBJ Freeway, Suite 250	Dallas	TX	75244	5	0	0	0

FORM 990, PART V-A - CURRENT OFFICERS, DIRECTORS, TRUSTEES AND KEY EMPLOYEES

Name	Position/Title	Address	City	State	Zip	Estimated Hours/Week	Compensation	Benefits	Expense Allowances
Kara Carlson	Board Member	5005 LBJ Freeway, Suite 250	Dallas	TX	75244	2	0	0	0
Joni Earl	Board Member	5005 LBJ Freeway, Suite 250	Dallas	TX	75244	2	0	0	0
Sue Gilman	Board Member	5005 LBJ Freeway, Suite 250	Dallas	TX	75244	2	0	0	0
Mike Larson	Board Member	5005 LBJ Freeway, Suite 250	Dallas	TX	75244	2	0	0	0
Christopher Li	Board Member	5005 LBJ Freeway, Suite 250	Dallas	TX	75244	2	0	0	0
Kathy Love	Board Member	5005 LBJ Freeway, Suite 250	Dallas	TX	75244	2	0	0	0
Nina Morrison	Board Member	5005 LBJ Freeway, Suite 250	Dallas	TX	75244	2	0	0	0
Nomura	Board Member	5005 LBJ Freeway, Suite 250	Dallas	TX	75244	2	0	0	0
Susan Onstad	Board Member	5005 LBJ Freeway, Suite 250	Dallas	TX	75244	2	0	0	0
Tony Orange	Board Member	5005 LBJ Freeway, Suite 250	Dallas	TX	75244	2	0	0	0
Sheryl Stiefel	Board Member	5005 LBJ Freeway, Suite 250	Dallas	TX	75244	2	0	0	0
Eric Taylor	Board Member	5005 LBJ Freeway, Suite 250	Dallas	TX	75244	2	0	0	0
Lynn Hagerman	Executive Director (07/01/05 - 09/30/07)	5005 LBJ Freeway, Suite 250	Dallas	TX	75244	40	101,235	3,528	0
Mona Locke	Executive Director (Start date 09/27/07)	5005 LBJ Freeway, Suite 250	Dallas	TX	75244	40	68,834	2,512	0
Quad Cities									
Cyndi Ashmun	Board Member	5005 LBJ Freeway, Suite 250	Dallas	TX	75244	2	0	0	0
Theresa Bryant	Board Member	5005 LBJ Freeway, Suite 250	Dallas	TX	75244	1	0	0	0
Joan Conrad	Board Member	5005 LBJ Freeway, Suite 250	Dallas	TX	75244	1	0	0	0
Whitney Corrigan	President	5005 LBJ Freeway, Suite 250	Dallas	TX	75244	5	0	0	0
Kristin DeNike	Board Member	5005 LBJ Freeway, Suite 250	Dallas	TX	75244	2	0	0	0
Marcie Fleischman	Board Member	5005 LBJ Freeway, Suite 250	Dallas	TX	75244	15	0	0	0
Jeff Gilfillan	Board Member	5005 LBJ Freeway, Suite 250	Dallas	TX	75244	1	0	0	0
Mary Lund	Board Member	5005 LBJ Freeway, Suite 250	Dallas	TX	75244	1	0	0	0
Judy McFarlin	Board Member	5005 LBJ Freeway, Suite 250	Dallas	TX	75244	1	0	0	0
Wendy Meyer	Board Member	5005 LBJ Freeway, Suite 250	Dallas	TX	75244	1	0	0	0
Stacia Moeller	Treasurer	5005 LBJ Freeway, Suite 250	Dallas	TX	75244	5	0	0	0
Jodi Scharer	Board Member	5005 LBJ Freeway, Suite 250	Dallas	TX	75244	3	0	0	0
Becky Signer	Board Member	5005 LBJ Freeway, Suite 250	Dallas	TX	75244	1	0	0	0
Sheila Soltow	Board Member	5005 LBJ Freeway, Suite 250	Dallas	TX	75244	15	0	0	0
Dianna Westfall	Board Member	5005 LBJ Freeway, Suite 250	Dallas	TX	75244	1	0	0	0
Kathy Magoon	Secretary	5005 LBJ Freeway, Suite 250	Dallas	TX	75244	3	0	0	0
Kevin Mueller	Treasurer (resigned 07/07)	5005 LBJ Freeway, Suite 250	Dallas	TX	75244	4	0	0	0
Paula Ramos	Board Member	5005 LBJ Freeway, Suite 250	Dallas	TX	75244	1	0	0	0
Angela Arnold-Nelson	Executive Director	5005 LBJ Freeway, Suite 250	Dallas	TX	75244	20	8,130	0	0
Richmond									
Susan Quisenberry	Board Member	5005 LBJ Freeway, Suite 250	Dallas	TX	75244	5	0	0	0
Frank Robinson	President	5005 LBJ Freeway, Suite 250	Dallas	TX	75244	5	0	0	0
Julie Tea	Vice President	5005 LBJ Freeway, Suite 250	Dallas	TX	75244	5	0	0	0
Denise Holmes	Treasurer	5005 LBJ Freeway, Suite 250	Dallas	TX	75244	2	0	0	0
Diane Baer Wilson	Board Member	5005 LBJ Freeway, Suite 250	Dallas	TX	75244	2	0	0	0
Vicki Mirandah	Board Member	5005 LBJ Freeway, Suite 250	Dallas	TX	75244	5	0	0	0
Kerry DePew	Board Member	5005 LBJ Freeway, Suite 250	Dallas	TX	75244	3	0	0	0
Diane Keith Jones	Board Member	5005 LBJ Freeway, Suite 250	Dallas	TX	75244	3	0	0	0
Ruthann Priest	Board Member	5005 LBJ Freeway, Suite 250	Dallas	TX	75244	5	0	0	0

FORM 990, PART V-A - CURRENT OFFICERS, DIRECTORS, TRUSTEES AND KEY EMPLOYEES

Name	Position/Title	Address	City	State	Zip	Estimated Hours/Week	Compensation	Benefits	Expense Allowances
VernalBranch	Board Member	5005 LBJ Freeway, Suite 250	Dallas	TX	75244	3	0	0	0
Lisa Sims	Board Member	5005 LBJ Freeway, Suite 250	Dallas	TX	75244	3	0	0	0
Meredith Beadles	Board Member	5005 LBJ Freeway, Suite 250	Dallas	TX	75244	3	0	0	0
Judy Adams	Executive Director	5005 LBJ Freeway, Suite 250	Dallas	TX	75244	40	59,345	0	0
<u>Sacramento Valley</u>									
Rebecca McClure-Becknell	President	5005 LBJ Freeway, Suite 250	Dallas	TX	75244	10	0	0	0
Carol Case	Vice President	5005 LBJ Freeway, Suite 250	Dallas	TX	75244	3	0	0	0
Diane Pearson-Brown	Treasurer	5005 LBJ Freeway, Suite 250	Dallas	TX	75244	10	0	0	0
Pattie Bastian	Secretary	5005 LBJ Freeway, Suite 250	Dallas	TX	75244	3	0	0	0
Jennie Teel-Wolter	Board Member	5005 LBJ Freeway, Suite 250	Dallas	TX	75244	3	0	0	0
Edna Campbell	Board Member	5005 LBJ Freeway, Suite 250	Dallas	TX	75244	1	0	0	0
Nancy Mallory	Board Member	5005 LBJ Freeway, Suite 250	Dallas	TX	75244	5	0	0	0
Trecia Nienow	Board Member	5005 LBJ Freeway, Suite 250	Dallas	TX	75244	5	0	0	0
Patti Teale	Board Member	5005 LBJ Freeway, Suite 250	Dallas	TX	75244	10	0	0	0
Donna Sanderson	Executive Director	5005 LBJ Freeway, Suite 250	Dallas	TX	75244	50	89,301	5,288	0
<u>Salt Lake City</u>									
Susan Scaletta	President	5005 LBJ Freeway, Suite 250	Dallas	TX	75244	15	0	0	0
Leslie Dean	Treasurer	5005 LBJ Freeway, Suite 250	Dallas	TX	75244	5	0	0	0
Ali Jepson	Board Member	5005 LBJ Freeway, Suite 250	Dallas	TX	75244	2	0	0	0
Bob Weavers	Board Member	5005 LBJ Freeway, Suite 250	Dallas	TX	75244	7	0	0	0
Jan Weaver	Board Member	5005 LBJ Freeway, Suite 250	Dallas	TX	75244	2	0	0	0
Bonnie Locher	Board Member	5005 LBJ Freeway, Suite 250	Dallas	TX	75244	1	0	0	0
Susan Couch	Board Member	5005 LBJ Freeway, Suite 250	Dallas	TX	75244	2	0	0	0
Nancy Phillip	Secretary	5005 LBJ Freeway, Suite 250	Dallas	TX	75244	2	0	0	0
Jan Crispin	Board Member	5005 LBJ Freeway, Suite 250	Dallas	TX	75244	2	0	0	0
Tami Ostmark	Board Member	5005 LBJ Freeway, Suite 250	Dallas	TX	75244	1	0	0	0
Lisa Schneider	Board Member	5005 LBJ Freeway, Suite 250	Dallas	TX	75244	2	0	0	0
Sara Van Lent	Board Member	5005 LBJ Freeway, Suite 250	Dallas	TX	75244	1	0	0	0
<u>San Antonio</u>									
Allen Craft	Board Member	5005 LBJ Freeway, Suite 250	Dallas	TX	75244	2	0	0	0
Tyler Davies	Vice President	5005 LBJ Freeway, Suite 250	Dallas	TX	75244	2	0	0	0
Karen Diaz, MD	Board Member	5005 LBJ Freeway, Suite 250	Dallas	TX	75244	0	0	0	0
Sandra Laurel Ford	Board Member	5005 LBJ Freeway, Suite 250	Dallas	TX	75244	1	0	0	0
Leslie Guajardo	Treasurer	5005 LBJ Freeway, Suite 250	Dallas	TX	75244	2	0	0	0
David Hammons	Board Member	5005 LBJ Freeway, Suite 250	Dallas	TX	75244	2	0	0	0
Dona Kotzur	President	5005 LBJ Freeway, Suite 250	Dallas	TX	75244	5	0	0	0
Eileen Lundin	Board Member	5005 LBJ Freeway, Suite 250	Dallas	TX	75244	1	0	0	0
Elsa Perez	Board Member	5005 LBJ Freeway, Suite 250	Dallas	TX	75244	1	0	0	0
Cathy Povar	Board Member	5005 LBJ Freeway, Suite 250	Dallas	TX	75244	0	0	0	0
Sharon Wilks, MD	Board Member	5005 LBJ Freeway, Suite 250	Dallas	TX	75244	1	0	0	0
Niki Simpson	Executive Director	5005 LBJ Freeway, Suite 250	Dallas	TX	75244	50	73,542	4,186	0

FORM 990, PART V-A - CURRENT OFFICERS, DIRECTORS, TRUSTEES AND KEY EMPLOYEES

Name	Position/Title	Address	City	State	Zip	Estimated Hours/Week	Compensation	Benefits	Expense Allowances
San Diego									
Angie Thieman	President	5005 LBJ Freeway, Suite 250	Dallas	TX	75244	5	0	0	0
Elaine Bellock	Board Member	5005 LBJ Freeway, Suite 250	Dallas	TX	75244	2	0	0	0
Rachael Lipsitz	Board Member	5005 LBJ Freeway, Suite 250	Dallas	TX	75244	2	0	0	0
Mary Cruz	Board Member	5005 LBJ Freeway, Suite 250	Dallas	TX	75244	2	0	0	0
Dennis Doyle	Board Member	5005 LBJ Freeway, Suite 250	Dallas	TX	75244	2	0	0	0
Brian Taylor	Board Member	5005 LBJ Freeway, Suite 250	Dallas	TX	75244	2	0	0	0
Leisha Guerra	Board Member	5005 LBJ Freeway, Suite 250	Dallas	TX	75244	2	0	0	0
Jeremy Ross	Board Member	5005 LBJ Freeway, Suite 250	Dallas	TX	75244	2	0	0	0
Cindy Bertrand	Treasurer	5005 LBJ Freeway, Suite 250	Dallas	TX	75244	5	0	0	0
Sarah Klingshirn	Board Member	5005 LBJ Freeway, Suite 250	Dallas	TX	75244	2	0	0	0
Cecile Bereal	Board Member	5005 LBJ Freeway, Suite 250	Dallas	TX	75244	2	0	0	0
Tracy Richey	Executive Director	5005 LBJ Freeway, Suite 250	Dallas	TX	75244	40	41,919	1,221	0
San Francisco/Bay Area									
Ana Blanco	Board Member	5005 LBJ Freeway, Suite 250	Dallas	TX	75244	0.25	0	0	0
Shirley Bordelon	Board Member	5005 LBJ Freeway, Suite 250	Dallas	TX	75244	0.5	0	0	0
Amy Buckner	Vice President	5005 LBJ Freeway, Suite 250	Dallas	TX	75244	2	0	0	0
Joni Cassell	Board Member	5005 LBJ Freeway, Suite 250	Dallas	TX	75244	0.25	0	0	0
Fred Dirbas MD	Board Member	5005 LBJ Freeway, Suite 250	Dallas	TX	75244	0.5	0	0	0
Pam Judd	Board Member	5005 LBJ Freeway, Suite 250	Dallas	TX	75244	2	0	0	0
Tamsin Kendall	Secretary	5005 LBJ Freeway, Suite 250	Dallas	TX	75244	1	0	0	0
Kathryn Pellegrini	Board Member	5005 LBJ Freeway, Suite 250	Dallas	TX	75244	0.5	0	0	0
Kimberly Petska	Board Member	5005 LBJ Freeway, Suite 250	Dallas	TX	75244	2	0	0	0
Evaon Wong-Kim	President	5005 LBJ Freeway, Suite 250	Dallas	TX	75244	6	0	0	0
Winnie Tso	Treasurer	5005 LBJ Freeway, Suite 250	Dallas	TX	75244	2.5	0	0	0
June Hom	Board Member	5005 LBJ Freeway, Suite 250	Dallas	TX	75244	2	0	0	0
Eva Wong	Board Member	5005 LBJ Freeway, Suite 250	Dallas	TX	75244	0.5	0	0	0
Maria Sousa	Executive Director	5005 LBJ Freeway, Suite 250	Dallas	TX	75244	70	90,971	4,097	0
SGK - Peoria Memorial									
Rebecca Auer	Board Member	5005 LBJ Freeway, Suite 250	Dallas	TX	75244	6	0	0	0
Ellie Goodman	Board Member	5005 LBJ Freeway, Suite 250	Dallas	TX	75244	2	0	0	0
Chris Kreuser	Board Member	5005 LBJ Freeway, Suite 250	Dallas	TX	75244	1	0	0	0
Jordan Maricle	Board Member	5005 LBJ Freeway, Suite 250	Dallas	TX	75244	2	0	0	0
Greg Miller	Treasurer & Secretary	5005 LBJ Freeway, Suite 250	Dallas	TX	75244	3	0	0	0
Rosie Davis	Board Member	5005 LBJ Freeway, Suite 250	Dallas	TX	75244	1	0	0	0
Lisa Hansen	Assistant Treasurer	5005 LBJ Freeway, Suite 250	Dallas	TX	75244	10	0	0	0
David Leitch	Board Member	5005 LBJ Freeway, Suite 250	Dallas	TX	75244	1	0	0	0
John Miller	Board Member	5005 LBJ Freeway, Suite 250	Dallas	TX	75244	2	0	0	0
Sue Mowbray	Board Member	5005 LBJ Freeway, Suite 250	Dallas	TX	75244	3	0	0	0
Martha Schmitt	Board Member	5005 LBJ Freeway, Suite 250	Dallas	TX	75244	2	0	0	0
Brooke Spellman	Board Member	5005 LBJ Freeway, Suite 250	Dallas	TX	75244	1	0	0	0
Linda Washkuhn	Board Member	5005 LBJ Freeway, Suite 250	Dallas	TX	75244	5	0	0	0
Helene Peterson	Board Member	5005 LBJ Freeway, Suite 250	Dallas	TX	75244	3	0	0	0
Mary Shoemaker	Board Member	5005 LBJ Freeway, Suite 250	Dallas	TX	75244	2	0	0	0

FORM 990, PART V-A - CURRENT OFFICERS, DIRECTORS, TRUSTEES AND KEY EMPLOYEES

Name	Position/Title	Address	City	State	Zip	Estimated Hours/Week	Compensation	Benefits	Expense Allowances
Kate Van Beek	Board Member	5005 LBJ Freeway, Suite 250	Dallas	TX	75244	2	0	0	0
Gayle Young	President	5005 LBJ Freeway, Suite 250	Dallas	TX	75244	3	0	0	0
Linda Maricle	Executive Director	5005 LBJ Freeway, Suite 250	Dallas	TX	75244	50	50,896	9,202	0
<u>Shreveport-Bossier City</u>									
Paula Linn	President	5005 LBJ Freeway, Suite 250	Dallas	TX	75244	10	0	0	0
Karen Tiemann	Treasurer	5005 LBJ Freeway, Suite 250	Dallas	TX	75244	10	0	0	0
Margaret Hudson	Secretary	5005 LBJ Freeway, Suite 250	Dallas	TX	75244	5	0	0	0
Tia McKoin	Board Member	5005 LBJ Freeway, Suite 250	Dallas	TX	75244	1	0	0	0
Zella Taggart	Board Member	5005 LBJ Freeway, Suite 250	Dallas	TX	75244	2	0	0	0
Janet Mentessane	Board Member	5005 LBJ Freeway, Suite 250	Dallas	TX	75244	3	0	0	0
Janet Martin	Board Member	5005 LBJ Freeway, Suite 250	Dallas	TX	75244	1	0	0	0
Kedgy Larson	Board Member	5005 LBJ Freeway, Suite 250	Dallas	TX	75244	3	0	0	0
Joyce Feagin	Board Member	5005 LBJ Freeway, Suite 250	Dallas	TX	75244	1	0	0	0
Beth King	Board Member	5005 LBJ Freeway, Suite 250	Dallas	TX	75244	1	0	0	0
Donna Rimmer	Board Member	5005 LBJ Freeway, Suite 250	Dallas	TX	75244	1	0	0	0
Lucy Medvec	Board Member	5005 LBJ Freeway, Suite 250	Dallas	TX	75244	1	0	0	0
Bob Crosby	Board Member	5005 LBJ Freeway, Suite 250	Dallas	TX	75244	5	0	0	0
Danielle Voumard	Executive Director	5005 LBJ Freeway, Suite 250	Dallas	TX	75244	30	7,500	0	0
<u>Siouxland</u>									
Marilyn Rensink	President	5005 LBJ Freeway, Suite 250	Dallas	TX	75244	10	0	0	0
Wilmer Rensink	Board Member	5005 LBJ Freeway, Suite 250	Dallas	TX	75244	5	0	0	0
Susan Hall	Vice President	5005 LBJ Freeway, Suite 250	Dallas	TX	75244	5	0	0	0
Mary Giffin	Treasurer	5005 LBJ Freeway, Suite 250	Dallas	TX	75244	10	0	0	0
Pam Mears	Board Member	5005 LBJ Freeway, Suite 250	Dallas	TX	75244	10	0	0	0
Giovy Carnet	Board Member	5005 LBJ Freeway, Suite 250	Dallas	TX	75244	2	0	0	0
Lynn Peterson	Board Member	5005 LBJ Freeway, Suite 250	Dallas	TX	75244	5	0	0	0
Patty Limoges	Secretary	5005 LBJ Freeway, Suite 250	Dallas	TX	75244	5	0	0	0
Mitzi McGill	Board Member	5005 LBJ Freeway, Suite 250	Dallas	TX	75244	2	0	0	0
Mike Larson	Board Member	5005 LBJ Freeway, Suite 250	Dallas	TX	75244	3	0	0	0
Robin Little	Board Member	5005 LBJ Freeway, Suite 250	Dallas	TX	75244	2	0	0	0
Jane Kampfe	Board Member	5005 LBJ Freeway, Suite 250	Dallas	TX	75244	5	0	0	0
Kim Weiland	Board Member	5005 LBJ Freeway, Suite 250	Dallas	TX	75244	2	0	0	0
Theresa Gunderson	Board Member	5005 LBJ Freeway, Suite 250	Dallas	TX	75244	1	0	0	0
Sherry Nash	Board Member	5005 LBJ Freeway, Suite 250	Dallas	TX	75244	1	0	0	0
Julie Bassette	Board Member	5005 LBJ Freeway, Suite 250	Dallas	TX	75244	1	0	0	0
<u>South Dakota</u>									
Connie Wagner	President	5005 LBJ Freeway, Suite 250	Dallas	TX	75244	5	0	0	0
Jacqueline Sly	Secretary	5005 LBJ Freeway, Suite 250	Dallas	TX	75244	5	0	0	0
Becky J Drury	Treasurer	5005 LBJ Freeway, Suite 250	Dallas	TX	75244	8	0	0	0
Deb Fisher-Clements	Vice President	5005 LBJ Freeway, Suite 250	Dallas	TX	75244	3	0	0	0
Colette Abbott	Board Member	5005 LBJ Freeway, Suite 250	Dallas	TX	75244	35	0	0	0
Celia Miner	Board Member	5005 LBJ Freeway, Suite 250	Dallas	TX	75244	10	0	0	0
Mary Milroy	Board Member	5005 LBJ Freeway, Suite 250	Dallas	TX	75244	2	0	0	0

FORM 990, PART V-A - CURRENT OFFICERS, DIRECTORS, TRUSTEES AND KEY EMPLOYEES

Name	Position/Title	Address	City	State	Zip	Estimated Hours/Week	Compensation	Benefits	Expense Allowances
Kari Fiedler	Board Member	5005 LBJ Freeway, Suite 250	Dallas	TX	75244	2	0	0	0
Peggy O'Sullivan	Board Member	5005 LBJ Freeway, Suite 250	Dallas	TX	75244	2	0	0	0
Laurie Sever	Board Member	5005 LBJ Freeway, Suite 250	Dallas	TX	75244	2	0	0	0
Adele Flannery	Board Member	5005 LBJ Freeway, Suite 250	Dallas	TX	75244	3	0	0	0
Tinka Duran	Board Member	5005 LBJ Freeway, Suite 250	Dallas	TX	75244	2	0	0	0
Glenda VanRoekel	Board Member	5005 LBJ Freeway, Suite 250	Dallas	TX	75244	6	0	0	0
Betty Meyer	Board Member	5005 LBJ Freeway, Suite 250	Dallas	TX	75244	2	0	0	0
Kathy Manning	Board Member	5005 LBJ Freeway, Suite 250	Dallas	TX	75244	2	0	0	0
Virginia Wishard Lambert	Affiliate Coordinator - Contractor	5005 LBJ Freeway, Suite 250	Dallas	TX	75244	35	17,500	0	0
South Florida									
Cheryl Anders	Board Member	5005 LBJ Freeway, Suite 250	Dallas	TX	75244	1	0	0	0
Kelly Anderson	Treasurer	5005 LBJ Freeway, Suite 250	Dallas	TX	75244	5	0	0	0
Mary Booher	Board Member	5005 LBJ Freeway, Suite 250	Dallas	TX	75244	2	0	0	0
Diane Carlson	Board Member	5005 LBJ Freeway, Suite 250	Dallas	TX	75244	3	0	0	0
Dennis Casey	Board Member	5005 LBJ Freeway, Suite 250	Dallas	TX	75244	1	0	0	0
Wes Cawley	Board Member	5005 LBJ Freeway, Suite 250	Dallas	TX	75244	1	0	0	0
Don Chester	Board Member	5005 LBJ Freeway, Suite 250	Dallas	TX	75244	1	0	0	0
Elizabeth DeWoody	Board Member	5005 LBJ Freeway, Suite 250	Dallas	TX	75244	2	0	0	0
Michele Donahue	Board Member	5005 LBJ Freeway, Suite 250	Dallas	TX	75244	25	0	0	0
Kathy Easley	Secretary	5005 LBJ Freeway, Suite 250	Dallas	TX	75244	2	0	0	0
Ellie Goodman	Board Member	5005 LBJ Freeway, Suite 250	Dallas	TX	75244	1	0	0	0
Rosemary Hubartt	Board Member	5005 LBJ Freeway, Suite 250	Dallas	TX	75244	4	0	0	0
Deborah Jaffe	President	5005 LBJ Freeway, Suite 250	Dallas	TX	75244	25	0	0	0
Amy Kabcenell	Board Member	5005 LBJ Freeway, Suite 250	Dallas	TX	75244	10	0	0	0
Lynn Kairella	Board Member	5005 LBJ Freeway, Suite 250	Dallas	TX	75244	2	0	0	0
Dr. Yvette Laclaustra	Board Member	5005 LBJ Freeway, Suite 250	Dallas	TX	75244	1	0	0	0
Brian Lawlor	Board Member	5005 LBJ Freeway, Suite 250	Dallas	TX	75244	1	0	0	0
Debra Price	Board Member	5005 LBJ Freeway, Suite 250	Dallas	TX	75244	3	0	0	0
Dave Ragsdale	Board Member	5005 LBJ Freeway, Suite 250	Dallas	TX	75244	1	0	0	0
Laurel Sauer	Board Member	5005 LBJ Freeway, Suite 250	Dallas	TX	75244	1	0	0	0
Dr. Steven Silverman	Board Member	5005 LBJ Freeway, Suite 250	Dallas	TX	75244	2	0	0	0
Patt Sned	Board Member	5005 LBJ Freeway, Suite 250	Dallas	TX	75244	10	0	0	0
Tim Sparks	Board Member	5005 LBJ Freeway, Suite 250	Dallas	TX	75244	2	0	0	0
Phillip Stelly	President-elect	5005 LBJ Freeway, Suite 250	Dallas	TX	75244	3	0	0	0
Audrey Weinstein	Board Member	5005 LBJ Freeway, Suite 250	Dallas	TX	75244	1	0	0	0
Anita Holmes	Executive Director	5005 LBJ Freeway, Suite 250	Dallas	TX	75244	70	71,471	7,128	0
Southeast Georgia									
Nancy Johnson	President	5005 LBJ Freeway, Suite 250	Dallas	TX	75244	8	0	0	0
Amy Hughes	Secretary	5005 LBJ Freeway, Suite 250	Dallas	TX	75244	8	0	0	0
Laura Hagan	Treasurer	5005 LBJ Freeway, Suite 250	Dallas	TX	75244	8	0	0	0
Sue Adler	Board Member	5005 LBJ Freeway, Suite 250	Dallas	TX	75244	2	0	0	0
Pam Cowart	Board Member	5005 LBJ Freeway, Suite 250	Dallas	TX	75244	2	0	0	0
Stacy Jennings	Board Member	5005 LBJ Freeway, Suite 250	Dallas	TX	75244	2	0	0	0
Susie MacMillan	Board Member	5005 LBJ Freeway, Suite 250	Dallas	TX	75244	2	0	0	0

FORM 990, PART V-A - CURRENT OFFICERS, DIRECTORS, TRUSTEES AND KEY EMPLOYEES

Name	Position/Title	Address	City	State	Zip	Estimated Hours/Week	Compensation	Benefits	Expense Allowances
Susan Madramootoo	Board Member	5005 LBJ Freeway, Suite 250	Dallas	TX	75244	2	0	0	0
Jessica McClellan	Board Member	5005 LBJ Freeway, Suite 250	Dallas	TX	75244	2	0	0	0
Mariela Orellana	Board Member	5005 LBJ Freeway, Suite 250	Dallas	TX	75244	2	0	0	0
									0
<u>Southeast Iowa</u>									0
Deb Cardin	President	5005 LBJ Freeway, Suite 250	Dallas	TX	75244	5	0	0	0
Pam Kesselring	Board Member	5005 LBJ Freeway, Suite 250	Dallas	TX	75244	1	0	0	0
Peg Lazio	Secretary	5005 LBJ Freeway, Suite 250	Dallas	TX	75244	1	0	0	0
Lori Miller	Treasurer (resigned 9/07)	5005 LBJ Freeway, Suite 250	Dallas	TX	75244	6	0	0	0
Cindy Meinart	Board Member	5005 LBJ Freeway, Suite 250	Dallas	TX	75244	1	0	0	0
Shannon Woods	Board Member	5005 LBJ Freeway, Suite 250	Dallas	TX	75244	6	0	0	0
Tracy Daugherty-Miller	Board Member	5005 LBJ Freeway, Suite 250	Dallas	TX	75244	1	0	0	0
Elaine Leppert	Board Member	5005 LBJ Freeway, Suite 250	Dallas	TX	75244	3	0	0	0
Janey Houston	Board Member	5005 LBJ Freeway, Suite 250	Dallas	TX	75244	2	0	0	0
Ashley Marshall	Treasurer	5005 LBJ Freeway, Suite 250	Dallas	TX	75244	5	0	0	0
Angi Miller	Board Member	5005 LBJ Freeway, Suite 250	Dallas	TX	75244	5	0	0	0
Dr. Paluska	Board Member	5005 LBJ Freeway, Suite 250	Dallas	TX	75244	1	0	0	0
Carol Myers	Board Member	5005 LBJ Freeway, Suite 250	Dallas	TX	75244	1	0	0	0
Julie Carter	Board Member	5005 LBJ Freeway, Suite 250	Dallas	TX	75244	1	0	0	0
Lynn Schulte	Board Member	5005 LBJ Freeway, Suite 250	Dallas	TX	75244	1	0	0	0
Alica Brinegar	Board Member	5005 LBJ Freeway, Suite 250	Dallas	TX	75244	1	0	0	0
<u>Southern Arizona</u>									0
John Pedicone	President	5005 LBJ Freeway, Suite 250	Dallas	TX	75244	2	0	0	0
Y. Haroon Ahmad	Board Member	5005 LBJ Freeway, Suite 250	Dallas	TX	75244	1	0	0	0
Erin Vincent	Board Member	5005 LBJ Freeway, Suite 250	Dallas	TX	75244	5	0	0	0
Lynn Kastella	Board Member	5005 LBJ Freeway, Suite 250	Dallas	TX	75244	1	0	0	0
Ellen Kirton	Secretary	5005 LBJ Freeway, Suite 250	Dallas	TX	75244	2	0	0	0
Cindy Jordan-Nowe	Board Member	5005 LBJ Freeway, Suite 250	Dallas	TX	75244	4	0	0	0
Leslie Miller	Vice President	5005 LBJ Freeway, Suite 250	Dallas	TX	75244	4	0	0	0
Carl Piccarreta	Board Member	5005 LBJ Freeway, Suite 250	Dallas	TX	75244	1	0	0	0
Betty Carol Mayou	Treasurer	5005 LBJ Freeway, Suite 250	Dallas	TX	75244	4	0	0	0
Ann Stevens	President-elect	5005 LBJ Freeway, Suite 250	Dallas	TX	75244	6	0	0	0
Shirley Scott	Board Member	5005 LBJ Freeway, Suite 250	Dallas	TX	75244	1	0	0	0
Donna Goldberg	Board Member	5005 LBJ Freeway, Suite 250	Dallas	TX	75244	20	0	0	0
Bea Herron	Board Member	5005 LBJ Freeway, Suite 250	Dallas	TX	75244	15	0	0	0
Beverly Davies	Executive Director	5005 LBJ Freeway, Suite 250	Dallas	TX	75244	40	62,000	3,474	0
<u>Southwest Florida</u>									0
Marci Sanders	President	5005 LBJ Freeway, Suite 250	Dallas	TX	75244	4	0	0	0
Marian MacDonal	Vice President	5005 LBJ Freeway, Suite 250	Dallas	TX	75244	4	0	0	0
Marcia Wheat	Secretary	5005 LBJ Freeway, Suite 250	Dallas	TX	75244	2	0	0	0
Gary Iverson	Treasurer	5005 LBJ Freeway, Suite 250	Dallas	TX	75244	6	0	0	0
Carole Stockard	Board Member	5005 LBJ Freeway, Suite 250	Dallas	TX	75244	4	0	0	0
Mary Ann Loh	Board Member	5005 LBJ Freeway, Suite 250	Dallas	TX	75244	10	0	0	0
Patty Gift	Board Member	5005 LBJ Freeway, Suite 250	Dallas	TX	75244	4	0	0	0

FORM 990, PART V-A - CURRENT OFFICERS, DIRECTORS, TRUSTEES AND KEY EMPLOYEES

Name	Position/Title	Address	City	State	Zip	Estimated Hours/Week	Compensation	Benefits	Expense Allowances
Amy Mendello	Board Member	5005 LBJ Freeway, Suite 250	Dallas	TX	75244	4	0	0	0
Pam Nulman	Board Member	5005 LBJ Freeway, Suite 250	Dallas	TX	75244	6	0	0	0
Lou Pontius	Board Member	5005 LBJ Freeway, Suite 250	Dallas	TX	75244	4	0	0	0
Jennifer Stanley	Board Member	5005 LBJ Freeway, Suite 250	Dallas	TX	75244	4	0	0	0
Deb Abbott	Board Member	5005 LBJ Freeway, Suite 250	Dallas	TX	75244	4	0	0	0
Monie Schulling	Board Member	5005 LBJ Freeway, Suite 250	Dallas	TX	75244	4	0	0	0
Bonnie Olson	Executive Director	5005 LBJ Freeway, Suite 250	Dallas	TX	75244	50	54,667	0	2,582
<u>Southwest Michigan</u>									
Terry McKay	President	5005 LBJ Freeway, Suite 250	Dallas	TX	75244	10	0	0	0
Ann Feldmeier	Vice President	5005 LBJ Freeway, Suite 250	Dallas	TX	75244	10	0	0	0
Cathy Wortham	President-elect	5005 LBJ Freeway, Suite 250	Dallas	TX	75244	10	0	0	0
Kristy VanderMolen	Treasurer	5005 LBJ Freeway, Suite 250	Dallas	TX	75244	10	0	0	0
Phil Stott, MD	Board Member	5005 LBJ Freeway, Suite 250	Dallas	TX	75244	5	0	0	0
Paula Lupina	Board Member	5005 LBJ Freeway, Suite 250	Dallas	TX	75244	10	0	0	0
Autumn Anderson	Secretary	5005 LBJ Freeway, Suite 250	Dallas	TX	75244	5	0	0	0
Linda Compton	Board Member	5005 LBJ Freeway, Suite 250	Dallas	TX	75244	10	0	0	0
Janet Miles	Board Member	5005 LBJ Freeway, Suite 250	Dallas	TX	75244	5	0	0	0
Julie Betzler	Board Member	5005 LBJ Freeway, Suite 250	Dallas	TX	75244	10	0	0	0
Allene Smith	Board Member	5005 LBJ Freeway, Suite 250	Dallas	TX	75244	5	0	0	0
Will Dunn, MD	Board Member	5005 LBJ Freeway, Suite 250	Dallas	TX	75244	5	0	0	0
Steve Hessen	Board Member	5005 LBJ Freeway, Suite 250	Dallas	TX	75244	10	0	0	0
Caroline Jones	Board Member	5005 LBJ Freeway, Suite 250	Dallas	TX	75244	5	0	0	0
Rosemary "Bunny" LaDuke	Executive Director (1/08)	5005 LBJ Freeway, Suite 250	Dallas	TX	75244	20	1,000	0	0
<u>St. Louis</u>									
Bindler, Dan	Board Member	5005 LBJ Freeway, Suite 250	Dallas	TX	75244	1	0	0	0
Brewster, Mikki	Board Member	5005 LBJ Freeway, Suite 250	Dallas	TX	75244	1	0	0	0
Collier, Kenita	Board Member	5005 LBJ Freeway, Suite 250	Dallas	TX	75244	1	0	0	0
Crider, Midge	Board Member	5005 LBJ Freeway, Suite 250	Dallas	TX	75244	1	0	0	0
Fleming, Kris	Board Member	5005 LBJ Freeway, Suite 250	Dallas	TX	75244	10	0	0	0
Hoffman, Dede	Board Member	5005 LBJ Freeway, Suite 250	Dallas	TX	75244	3	0	0	0
Knopf, Susie	President	5005 LBJ Freeway, Suite 250	Dallas	TX	75244	8	0	0	0
Morgan, Pat	Board Member	5005 LBJ Freeway, Suite 250	Dallas	TX	75244	3	0	0	0
Rosenberg, Anne	Secretary	5005 LBJ Freeway, Suite 250	Dallas	TX	75244	3	0	0	0
Ruger, Peter	Board Member	5005 LBJ Freeway, Suite 250	Dallas	TX	75244	1	0	0	0
Sehl, Joan	Board Member	5005 LBJ Freeway, Suite 250	Dallas	TX	75244	1	0	0	0
Shockley, Michelle	Board Member	5005 LBJ Freeway, Suite 250	Dallas	TX	75244	1	0	0	0
Walker, Rachel	Treasurer	5005 LBJ Freeway, Suite 250	Dallas	TX	75244	5	0	0	0
Chestnut, Helen	Executive Director (interim)	5005 LBJ Freeway, Suite 250	Dallas	TX	75244	50	42,000	1,569	0
<u>Tarrant County</u>									
Vicki Andrews	Board Member	5005 LBJ Freeway, Suite 250	Dallas	TX	75244	1	0	0	0
Jesse Booher	Board Member	5005 LBJ Freeway, Suite 250	Dallas	TX	75244	4	0	0	0
Cynthia Gilbert	Board Member	5005 LBJ Freeway, Suite 250	Dallas	TX	75244	2	0	0	0
Gynna Harlin	Board Member	5005 LBJ Freeway, Suite 250	Dallas	TX	75244	2	0	0	0

FORM 990, PART V-A - CURRENT OFFICERS, DIRECTORS, TRUSTEES AND KEY EMPLOYEES

Name	Position/Title	Address	City	State	Zip	Estimated Hours/Week	Compensation	Benefits	Expense Allowances
Julie Kleberg	Board Member	5005 LBJ Freeway, Suite 250	Dallas	TX	75244	1	0	0	0
Barbara Landers	Board Member	5005 LBJ Freeway, Suite 250	Dallas	TX	75244	2	0	0	0
Kathryn Laughin	Board Member	5005 LBJ Freeway, Suite 250	Dallas	TX	75244	1	0	0	0
Tami Moore	Board Member	5005 LBJ Freeway, Suite 250	Dallas	TX	75244	2	0	0	0
Ann Nayfa	Board Member	5005 LBJ Freeway, Suite 250	Dallas	TX	75244	2	0	0	0
Betty Nethery	President	5005 LBJ Freeway, Suite 250	Dallas	TX	75244	10	0	0	0
Steve Pelgar	Board Member	5005 LBJ Freeway, Suite 250	Dallas	TX	75244	1	0	0	0
Breck Ray	Treasurer	5005 LBJ Freeway, Suite 250	Dallas	TX	75244	1	0	0	0
Don Ruekema	Board Member	5005 LBJ Freeway, Suite 250	Dallas	TX	75244	40	0	0	0
Martha Ruekema	Board Member	5005 LBJ Freeway, Suite 250	Dallas	TX	75244	40	0	0	0
Joan Richardson	Secretary	5005 LBJ Freeway, Suite 250	Dallas	TX	75244	1	0	0	0
Beth Rivers	Board Member	5005 LBJ Freeway, Suite 250	Dallas	TX	75244	1	0	0	0
Madeline Samples	Board Member	5005 LBJ Freeway, Suite 250	Dallas	TX	75244	1	0	0	0
Ana Maria Shaw	Board Member	5005 LBJ Freeway, Suite 250	Dallas	TX	75244	2	0	0	0
Terry Weger	Board Member	5005 LBJ Freeway, Suite 250	Dallas	TX	75244	4	0	0	0
Ann Greenhill	Executive Director	5005 LBJ Freeway, Suite 250	Dallas	TX	75244	40	65,000	1,875	0
<u>Texarkana</u>									
Sharon Shephard	President	5005 LBJ Freeway, Suite 250	Dallas	TX	75244	4	0	0	0
Kristie Keller	Vice President	5005 LBJ Freeway, Suite 250	Dallas	TX	75244	1	0	0	0
Don Morriss	Secretary	5005 LBJ Freeway, Suite 250	Dallas	TX	75244	1	0	0	0
Selena Jefferies	Treasurer	5005 LBJ Freeway, Suite 250	Dallas	TX	75244	10	0	0	0
Buddy Allen	Board Member	5005 LBJ Freeway, Suite 250	Dallas	TX	75244	1	0	0	0
Patti Finley	Board Member	5005 LBJ Freeway, Suite 250	Dallas	TX	75244	1	0	0	0
Lynlee Wright Harvey	Board Member	5005 LBJ Freeway, Suite 250	Dallas	TX	75244	1	0	0	0
Ron Hekier, MD	Board Member	5005 LBJ Freeway, Suite 250	Dallas	TX	75244	1	0	0	0
Kim Hornbuckle	Board Member	5005 LBJ Freeway, Suite 250	Dallas	TX	75244	1	0	0	0
Allison Deshotels	Board Member	5005 LBJ Freeway, Suite 250	Dallas	TX	75244	1	0	0	0
Jack McCubbin, MD	Board Member	5005 LBJ Freeway, Suite 250	Dallas	TX	75244	1	0	0	0
Patsy Morriss	Board Member	5005 LBJ Freeway, Suite 250	Dallas	TX	75244	5	0	0	0
Julie Sanderson	Board Member	5005 LBJ Freeway, Suite 250	Dallas	TX	75244	1	0	0	0
Jennifer Thompson, MD	Board Member	5005 LBJ Freeway, Suite 250	Dallas	TX	75244	1	0	0	0
Sandy Varner	Board Member	5005 LBJ Freeway, Suite 250	Dallas	TX	75244	5	0	0	0
Tonya Davis	Board Member	5005 LBJ Freeway, Suite 250	Dallas	TX	75244	5	0	0	0
Denis Washington	Board Member	5005 LBJ Freeway, Suite 250	Dallas	TX	75244	1	0	0	0
Terrie Arnold	Executive Director	5005 LBJ Freeway, Suite 250	Dallas	TX	75244	40	40,940	0	0
<u>Tidewater</u>									
Debbie H White	President	5005 LBJ Freeway, Suite 250	Dallas	TX	75244	5	0	0	0
Sarah O'Doriso	Secretary	5005 LBJ Freeway, Suite 250	Dallas	TX	75244	1	0	0	0
Sherry Ducatte	Treasurer	5005 LBJ Freeway, Suite 250	Dallas	TX	75244	5	0	0	0
Wanda Wilson	Board Member	5005 LBJ Freeway, Suite 250	Dallas	TX	75244	1	0	0	0
Mary Meagher	Board Member	5005 LBJ Freeway, Suite 250	Dallas	TX	75244	5	0	0	0
Pamela Mills	Board Member	5005 LBJ Freeway, Suite 250	Dallas	TX	75244	5	0	0	0
Maria Cundiff	Board Member	5005 LBJ Freeway, Suite 250	Dallas	TX	75244	5	0	0	0
Sue Rowand	Board Member	5005 LBJ Freeway, Suite 250	Dallas	TX	75244	2	0	0	0

FORM 990, PART V-A - CURRENT OFFICERS, DIRECTORS, TRUSTEES AND KEY EMPLOYEES

Name	Position/Title	Address	City	State	Zip	Estimated Hours/Week	Compensation	Benefits	Expense Allowances
Jan Gladstone	Board Member	5005 LBJ Freeway, Suite 250	Dallas	TX	75244	1	0	0	0
Eric Bartok	Board Member	5005 LBJ Freeway, Suite 250	Dallas	TX	75244	1	0	0	0
Barrett Hannon	Treasurer-elect	5005 LBJ Freeway, Suite 250	Dallas	TX	75244	5	0	0	0
Kelly Sasnett	Board Member	5005 LBJ Freeway, Suite 250	Dallas	TX	75244	5	0	0	0
Ilona Bruner-Webb	Executive Director	5005 LBJ Freeway, Suite 250	Dallas	TX	75244	50	6,700	0	0
Tri Cities									
Kathi Baty	Secretary	5005 LBJ Freeway, Suite 250	Dallas	TX	75244	3	0	0	0
Claudia Byrd	Board member	5005 LBJ Freeway, Suite 250	Dallas	TX	75244	2	0	0	0
Betty DeVinney	President	5005 LBJ Freeway, Suite 250	Dallas	TX	75244	20	0	0	0
Sara Diamond	Board Member	5005 LBJ Freeway, Suite 250	Dallas	TX	75244	2	0	0	0
Cynthia Heglar	Board Member	5005 LBJ Freeway, Suite 250	Dallas	TX	75244	2	0	0	0
Sloan Maes	Board Member	5005 LBJ Freeway, Suite 250	Dallas	TX	75244	4	0	0	0
Lynn Krutak	Treasurer-elect	5005 LBJ Freeway, Suite 250	Dallas	TX	75244	7	0	0	0
Stacy O'Quinn	Board Member	5005 LBJ Freeway, Suite 250	Dallas	TX	75244	3	0	0	0
John Sanslow	Board Member	5005 LBJ Freeway, Suite 250	Dallas	TX	75244	1	0	0	0
Mark Serego	Board Member	5005 LBJ Freeway, Suite 250	Dallas	TX	75244	1	0	0	0
John Thompson	Vice President	5005 LBJ Freeway, Suite 250	Dallas	TX	75244	1	0	0	0
Kathy Visneski	Board Member	5005 LBJ Freeway, Suite 250	Dallas	TX	75244	4	0	0	0
Natalie Whitlock	Board Member	5005 LBJ Freeway, Suite 250	Dallas	TX	75244	15	0	0	0
Joanne Gilmer	Treasurer	5005 LBJ Freeway, Suite 250	Dallas	TX	75244	1	0	0	0
Cheryl Youland	Executive Director	5005 LBJ Freeway, Suite 250	Dallas	TX	75244	40	22,500	0	0
Tulsa									
Chris Payne	President	5005 LBJ Freeway, Suite 250	Dallas	TX	75244	4	0	0	0
Sallie Godwin	Secretary	5005 LBJ Freeway, Suite 250	Dallas	TX	75244	1	0	0	0
Tony Otto	Treasurer-elect	5005 LBJ Freeway, Suite 250	Dallas	TX	75244	4	0	0	0
Ashley Antle	Board Member	5005 LBJ Freeway, Suite 250	Dallas	TX	75244	4	0	0	0
Cyd Scott	Board Member	5005 LBJ Freeway, Suite 250	Dallas	TX	75244	2	0	0	0
Cheri Ward	Board Member	5005 LBJ Freeway, Suite 250	Dallas	TX	75244	2	0	0	0
Margaret King	Board Member	5005 LBJ Freeway, Suite 250	Dallas	TX	75244	4	0	0	0
Jill Corey	Board Member	5005 LBJ Freeway, Suite 250	Dallas	TX	75244	4	0	0	0
Erma Roquemore	Board Member	5005 LBJ Freeway, Suite 250	Dallas	TX	75244	2	0	0	0
Connie McFarland	Board Member	5005 LBJ Freeway, Suite 250	Dallas	TX	75244	2	0	0	0
James B. Lockhart, Jr., M.D.	Board Member	5005 LBJ Freeway, Suite 250	Dallas	TX	75244	1	0	0	0
LaNette Smith, M.D.	Board Member	5005 LBJ Freeway, Suite 250	Dallas	TX	75244	1	0	0	0
LeAnne Taylor-Erwin	Board Member	5005 LBJ Freeway, Suite 250	Dallas	TX	75244	2	0	0	0
Karen Szabo	Board Member	5005 LBJ Freeway, Suite 250	Dallas	TX	75244	1	0	0	0
Ruth Waits	Treasurer	5005 LBJ Freeway, Suite 250	Dallas	TX	75244	20	0	0	0
Christy Southard	Executive Director	5005 LBJ Freeway, Suite 250	Dallas	TX	75244	40	65,072	5,542	0
Tyler									
Peggy Suggs	President	5005 LBJ Freeway, Suite 250	Dallas	TX	75244	3	0	0	0
Mary Ann Exum	Secretary	5005 LBJ Freeway, Suite 250	Dallas	TX	75244	1	0	0	0
Tomi Ellis	Treasurer	5005 LBJ Freeway, Suite 250	Dallas	TX	75244	12	0	0	0
Rebecca Berkley	Board Member	5005 LBJ Freeway, Suite 250	Dallas	TX	75244	1	0	0	0

FORM 990, PART V-A - CURRENT OFFICERS, DIRECTORS, TRUSTEES AND KEY EMPLOYEES

Name	Position/Title	Address	City	State	Zip	Estimated Hours/Week	Compensation	Benefits	Expense Allowances
Arielle Lee	Board Member	5005 LBJ Freeway, Suite 250	Dallas	TX	75244	1	0	0	0
Nancy Patterson	Board Member	5005 LBJ Freeway, Suite 250	Dallas	TX	75244	1	0	0	0
Dorothy Taylor	Board Member	5005 LBJ Freeway, Suite 250	Dallas	TX	75244	5	0	0	0
Shea Thomas	Board Member	5005 LBJ Freeway, Suite 250	Dallas	TX	75244	1	0	0	0
Clay Thompson	Board Member	5005 LBJ Freeway, Suite 250	Dallas	TX	75244	1	0	0	0
Jeannie Welguisz	Board Member	5005 LBJ Freeway, Suite 250	Dallas	TX	75244	2	0	0	0
Karen Durham	Board Member	5005 LBJ Freeway, Suite 250	Dallas	TX	75244	1	0	0	0
Connie Greenberg	Board Member	5005 LBJ Freeway, Suite 250	Dallas	TX	75244	7	0	0	0
Lonnie Johnson	Board Member	5005 LBJ Freeway, Suite 250	Dallas	TX	75244	1	0	0	0
<u>Upper Cumberland</u>									
Pat Baggerly	Board Member	5005 LBJ Freeway, Suite 250	Dallas	TX	75244	3	0	0	0
Joy Buck Gothard	Board Member	5005 LBJ Freeway, Suite 250	Dallas	TX	75244	2	0	0	0
Jim Cannon	Treasurer	5005 LBJ Freeway, Suite 250	Dallas	TX	75244	3	0	0	0
Landi Danko	Board Member	5005 LBJ Freeway, Suite 250	Dallas	TX	75244	5	0	0	0
Jane Graham Gray	Secretary	5005 LBJ Freeway, Suite 250	Dallas	TX	75244	5	0	0	0
Barbara Jared	Board Member	5005 LBJ Freeway, Suite 250	Dallas	TX	75244	3	0	0	0
Nina Lunn	Board Member	5005 LBJ Freeway, Suite 250	Dallas	TX	75244	3	0	0	0
Gay McNab	Board Member	5005 LBJ Freeway, Suite 250	Dallas	TX	75244	5	0	0	0
Virginia Moore	Board Member	5005 LBJ Freeway, Suite 250	Dallas	TX	75244	3	0	0	0
Angela Regitko	Board Member	5005 LBJ Freeway, Suite 250	Dallas	TX	75244	10	0	0	0
Eileen Stuber	President	5005 LBJ Freeway, Suite 250	Dallas	TX	75244	20	0	0	0
Harry Stuber	Board Member	5005 LBJ Freeway, Suite 250	Dallas	TX	75244	10	0	0	0
Johnnie Wheeler	Board Member	5005 LBJ Freeway, Suite 250	Dallas	TX	75244	2	0	0	0
<u>Upstate South Carolina</u>									
Sandra Miller	President	5005 LBJ Freeway, Suite 250	Dallas	TX	75244	5	0	0	0
Jane Clayton	Board Member	5005 LBJ Freeway, Suite 250	Dallas	TX	75244	4	0	0	0
Katrina Daniel	Board Member	5005 LBJ Freeway, Suite 250	Dallas	TX	75244	1	0	0	0
Suzanne Hofford	Board Member	5005 LBJ Freeway, Suite 250	Dallas	TX	75244	4	0	0	0
Diana Ivankovic	Board Member	5005 LBJ Freeway, Suite 250	Dallas	TX	75244	4	0	0	0
Susan Jones	Board Member	5005 LBJ Freeway, Suite 250	Dallas	TX	75244	1	0	0	0
Leo Smith	Treasurer	5005 LBJ Freeway, Suite 250	Dallas	TX	75244	8	0	0	0
Wanda White	Board Member	5005 LBJ Freeway, Suite 250	Dallas	TX	75244	1	0	0	0
Debra Dill	Board Member	5005 LBJ Freeway, Suite 250	Dallas	TX	75244	1	0	0	0
Debra Faulkner	Secretary	5005 LBJ Freeway, Suite 250	Dallas	TX	75244	2	0	0	0
Mary Lynn Donovan	Executive Director	5005 LBJ Freeway, Suite 250	Dallas	TX	75244	40	42,697	0	0
<u>Vermont-New Hampshire</u>									
Richard Lovett	President	5005 LBJ Freeway, Suite 250	Dallas	TX	75244	7	0	0	0
Pamela Nemlich	Vice President	5005 LBJ Freeway, Suite 250	Dallas	TX	75244	6	0	0	0
Patsy Steverson	Treasurer	5005 LBJ Freeway, Suite 250	Dallas	TX	75244	1	0	0	0
Debbie Peretz	Board Member	5005 LBJ Freeway, Suite 250	Dallas	TX	75244	6	0	0	0
Jill Smith	Board Member	5005 LBJ Freeway, Suite 250	Dallas	TX	75244	6	0	0	0
Terry Hathaway	Board Member	5005 LBJ Freeway, Suite 250	Dallas	TX	75244	2	0	0	0
Margaret Cole	Board Member	5005 LBJ Freeway, Suite 250	Dallas	TX	75244	1	0	0	0

FORM 990, PART V-A - CURRENT OFFICERS, DIRECTORS, TRUSTEES AND KEY EMPLOYEES

Name	Position/Title	Address	City	State	Zip	Estimated Hours/Week	Compensation	Benefits	Expense Allowances	
Jacqueline Bryan	Board Member	5005 LBJ Freeway, Suite 250	Dallas	TX	75244	1	0	0	0	
Amy Beth Main	Board Member	5005 LBJ Freeway, Suite 250	Dallas	TX	75244	1	0	0	0	
<u>Wabash Valley</u>										
Gwen G Hicks	President	5005 LBJ Freeway, Suite 250	Dallas	TX	75244	10	0	0	0	
Sue Jarvis	Secretary	5005 LBJ Freeway, Suite 250	Dallas	TX	75244	0	0	0	0	
Becky Linville	Treasurer	5005 LBJ Freeway, Suite 250	Dallas	TX	75244	6	0	0	0	
Lydia Kruse	Board Member	5005 LBJ Freeway, Suite 250	Dallas	TX	75244	1	0	0	0	
Meredith Swaby Williams	Board Member	5005 LBJ Freeway, Suite 250	Dallas	TX	75244	1	0	0	0	
Catherine Saunders	Board Member	5005 LBJ Freeway, Suite 250	Dallas	TX	75244	1	0	0	0	
Lisa Cook	Board Member	5005 LBJ Freeway, Suite 250	Dallas	TX	75244	1	0	0	0	
Stan Hobbs	Board Member	5005 LBJ Freeway, Suite 250	Dallas	TX	75244	1	0	0	0	
Barbara Lloyd	Board Member	5005 LBJ Freeway, Suite 250	Dallas	TX	75244	1	0	0	0	
Lynn Hughes	Board Member	5005 LBJ Freeway, Suite 250	Dallas	TX	75244	1	0	0	0	
Dr S Kunapareddy	Board Member	5005 LBJ Freeway, Suite 250	Dallas	TX	75244	0	0	0	0	
Kevin Rush	Board Member	5005 LBJ Freeway, Suite 250	Dallas	TX	75244	1	0	0	0	
Theresa Goodwin	Board Member	5005 LBJ Freeway, Suite 250	Dallas	TX	75244	1	0	0	0	
Janice Ross	Board Member	5005 LBJ Freeway, Suite 250	Dallas	TX	75244	1	0	0	0	
Patricia Wiley	Board Member	5005 LBJ Freeway, Suite 250	Dallas	TX	75244	1	0	0	0	
Clara Pierce	Board Member	5005 LBJ Freeway, Suite 250	Dallas	TX	75244	1	0	0	0	
David Howard	Board Member	5005 LBJ Freeway, Suite 250	Dallas	TX	75244	1	0	0	0	
<u>West Virginia</u>										
Kathleen Walker	President	5005 LBJ Freeway, Suite 250	Dallas	TX	75244	1	0	0	0	
Debbie Rupert	Secretary	5005 LBJ Freeway, Suite 250	Dallas	TX	75244	0	0	0	0	
Sandra Uy	Treasurer	5005 LBJ Freeway, Suite 250	Dallas	TX	75244	2	0	0	0	
Valerie Ellis	Board Member	5005 LBJ Freeway, Suite 250	Dallas	TX	75244	1	0	0	0	
Amy Carte	Board Member	5005 LBJ Freeway, Suite 250	Dallas	TX	75244	1	0	0	0	
Andy Spradling	Board Member	5005 LBJ Freeway, Suite 250	Dallas	TX	75244	1	0	0	0	
Joyce Williams	Board Member	5005 LBJ Freeway, Suite 250	Dallas	TX	75244	1	0	0	0	
Hilary Payne	Board Member	5005 LBJ Freeway, Suite 250	Dallas	TX	75244	1	0	0	0	
Kim Burton	Board Member	5005 LBJ Freeway, Suite 250	Dallas	TX	75244	1	0	0	0	
Evie Victorson	Board Member	5005 LBJ Freeway, Suite 250	Dallas	TX	75244	1	0	0	0	
Tyshaun James-Hart	Board Member	5005 LBJ Freeway, Suite 250	Dallas	TX	75244	1	0	0	0	
Joan (Jody) Waugh	Board Member	5005 LBJ Freeway, Suite 250	Dallas	TX	75244	1	0	0	0	
Frances Clendenen	Board Member	5005 LBJ Freeway, Suite 250	Dallas	TX	75244	1	0	0	0	
Natalie Tennant	Board Member	5005 LBJ Freeway, Suite 250	Dallas	TX	75244	1	0	0	0	
Liz Lena	Board Member	5005 LBJ Freeway, Suite 250	Dallas	TX	75244	0	0	0	0	
Ric Cochran	Board Member	5005 LBJ Freeway, Suite 250	Dallas	TX	75244	1	0	0	0	
Rebecca Newhouse	President-elect	5005 LBJ Freeway, Suite 250	Dallas	TX	75244	39	0	0	0	
Eleanor Chin	Board Member	5005 LBJ Freeway, Suite 250	Dallas	TX	75244	1	0	0	0	
Kelly Whitlock	Board Member	5005 LBJ Freeway, Suite 250	Dallas	TX	75244	4	0	0	0	
Tamra Hartman	Board Member	5005 LBJ Freeway, Suite 250	Dallas	TX	75244	2	0	0	0	
Bonnie Bell	Board Member	5005 LBJ Freeway, Suite 250	Dallas	TX	75244	1	0	0	0	
Jaunita Conaway	Secretary-elect	5005 LBJ Freeway, Suite 250	Dallas	TX	75244	2	0	0	0	
Debra Radosevich	Board Member	5005 LBJ Freeway, Suite 250	Dallas	TX	75244	1	0	0	0	

FORM 990, PART V-A - CURRENT OFFICERS, DIRECTORS, TRUSTEES AND KEY EMPLOYEES

Name	Position/Title	Address	City	State	Zip	Estimated Hours/Week	Compensation	Benefits	Expense Allowances
<u>Western New York</u>									
Catherine Lewis	President	5005 LBJ Freeway, Suite 250	Dallas	TX	75244	15	0	0	0
Sharon Schwartz	Vice President	5005 LBJ Freeway, Suite 250	Dallas	TX	75244	2	0	0	0
Karen Parysek	Secretary	5005 LBJ Freeway, Suite 250	Dallas	TX	75244	3	0	0	0
Susan Arena	Treasurer	5005 LBJ Freeway, Suite 250	Dallas	TX	75244	10	0	0	0
Jean Wactawski-Wende	Board Member	5005 LBJ Freeway, Suite 250	Dallas	TX	75244	3	0	0	0
Debora Erwin	Board Member	5005 LBJ Freeway, Suite 250	Dallas	TX	75244	2	0	0	0
Gary Kerl	Board Member	5005 LBJ Freeway, Suite 250	Dallas	TX	75244	5	0	0	0
Angel Beiter	Board Member	5005 LBJ Freeway, Suite 250	Dallas	TX	75244	5	0	0	0
Misha Hoffman Russo	Board Member	5005 LBJ Freeway, Suite 250	Dallas	TX	75244	5	0	0	0
Patty Gelman	Board Member	5005 LBJ Freeway, Suite 250	Dallas	TX	75244	2	0	0	0
Althea Luehrsen	Board Member	5005 LBJ Freeway, Suite 250	Dallas	TX	75244	2	0	0	0
Marlene Gonzales	Board Member	5005 LBJ Freeway, Suite 250	Dallas	TX	75244	2	0	0	0
John Grimaldi	Board Member	5005 LBJ Freeway, Suite 250	Dallas	TX	75244	2	0	0	0
Rev. Richard Stenhouse	Board Member	5005 LBJ Freeway, Suite 250	Dallas	TX	75244	1	0	0	0
Jackie Mordaunt	Executive Director	5005 LBJ Freeway, Suite 250	Dallas	TX	75244	40	44,840	10,137	0
<u>Wichita Falls</u>									
Tara Dora	President	5005 LBJ Freeway, Suite 250	Dallas	TX	75244	5	0	0	0
Paula Hogue	President-elect	5005 LBJ Freeway, Suite 250	Dallas	TX	75244	1	0	0	0
Jeanmarie Baer	Vice President	5005 LBJ Freeway, Suite 250	Dallas	TX	75244	1	0	0	0
Pat Deal	Treasurer-elect	5005 LBJ Freeway, Suite 250	Dallas	TX	75244	1	0	0	0
Kathy Bauer	Treasurer	5005 LBJ Freeway, Suite 250	Dallas	TX	75244	1	0	0	0
Becky House	Secretary	5005 LBJ Freeway, Suite 250	Dallas	TX	75244	1	0	0	0
Laura Schlager	Board Member	5005 LBJ Freeway, Suite 250	Dallas	TX	75244	1	0	0	0
James Johnston	Board Member	5005 LBJ Freeway, Suite 250	Dallas	TX	75244	1	0	0	0
Jeff Killion	Board Member	5005 LBJ Freeway, Suite 250	Dallas	TX	75244	1	0	0	0
Sue Myers	Board Member	5005 LBJ Freeway, Suite 250	Dallas	TX	75244	1	0	0	0
Susan Richardson	Board Member	5005 LBJ Freeway, Suite 250	Dallas	TX	75244	1	0	0	0
Brady Woolsey	Board Member	5005 LBJ Freeway, Suite 250	Dallas	TX	75244	1	0	0	0
Mark Henderson	Board Member	5005 LBJ Freeway, Suite 250	Dallas	TX	75244	1	0	0	0
Norma Priester	Board Member	5005 LBJ Freeway, Suite 250	Dallas	TX	75244	1	0	0	0
Andy Stanford	Board Member	5005 LBJ Freeway, Suite 250	Dallas	TX	75244	1	0	0	0
Homer Ann Hooper	Board Member	5005 LBJ Freeway, Suite 250	Dallas	TX	75244	1	0	0	0
<u>Wyoming</u>									
Pam Myrum	President	5005 LBJ Freeway, Suite 250	Dallas	TX	75244	8	0	0	0
Roxanne Homar	Secretary	5005 LBJ Freeway, Suite 250	Dallas	TX	75244	1	0	0	0
Donna Nelson	Treasurer	5005 LBJ Freeway, Suite 250	Dallas	TX	75244	2	0	0	0
Erin Taylor	Board Member	5005 LBJ Freeway, Suite 250	Dallas	TX	75244	1	0	0	0
Debbie Beck	Board Member	5005 LBJ Freeway, Suite 250	Dallas	TX	75244	4	0	0	0
Trish Becklinger	Board Member	5005 LBJ Freeway, Suite 250	Dallas	TX	75244	35	0	0	0
Stacey Caesar	Board Member	5005 LBJ Freeway, Suite 250	Dallas	TX	75244	1	0	0	0
Pamela Downing	Board Member	5005 LBJ Freeway, Suite 250	Dallas	TX	75244	22	0	0	0
Diane Henshaw	Board Member	5005 LBJ Freeway, Suite 250	Dallas	TX	75244	1	0	0	0

FORM 990, PART V-A - CURRENT OFFICERS, DIRECTORS, TRUSTEES AND KEY EMPLOYEES

Name	Position/Title	Address	City	State	Zip	Estimated Hours/Week	Compensation	Benefits	Expense Allowances
Connie Johnson	Board Member	5005 LBJ Freeway, Suite 250	Dallas	TX	75244	2	0	0	0
Dan Johnson	Board Member	5005 LBJ Freeway, Suite 250	Dallas	TX	75244	1	0	0	0
Beth Worthen	Board Member	5005 LBJ Freeway, Suite 250	Dallas	TX	75244	1	0	0	0
Tiffany Smith	Executive Director	5005 LBJ Freeway, Suite 250	Dallas	TX	75244	16	21,853	0	0
Affiliate Totals							4,759,055	272,688	14,793

NOTE - Many of the titles reported are reflective of the named individual's duties for the listed affiliate organization's board and, thus do not include the formal title of board member or board director. The organization has reported on Form 990, Part V-A those persons who, because of their positions and/or relationship with the affiliate organization, would be deemed to have substantial influence under the definitions of Treas. Reg. 53.4958-3(c).

Form 990, Part V-A, Line 75b - Family and Business Relationships

<i>Name of 1st Party</i>	<i>Name of 2nd Party</i>	<i>Description of Activity and Relationship</i>
<u>Central Valley</u>		
Deonna Villeagas McPeters (Board Member)	Carmen Villegas (Board Member)	Mother and Daughter: Both held positions on the Board of Directors
<u>Mid-Missouri</u>		
Kay Lindner (Board- Treasurer)	Nancy Lindner (Board Member)	Mother/Daughter-in-Law: Both held positions on the Board of Directors
Elizabeth Mendenhall (Board President)	Pam Newman (Board Member)	Daughter/Mother: Both held positions on the Board of Directors
<u>New Orleans</u>		
Lawrence R. Plunkett, Jr.(Board Member)	Lisa Westbrook Plunkett (Employee-Executive Director)	Husband and wife: Board Member an Affiliate Key Employee
<u>North Jersey</u>		
Deb Belfatto (Employee-Executive Director)	Joseph Belfatto (Board Member)	Husband & Wife: Affiliate Executive Director and Board Member
<u>Mid-Kansas</u>		
Teresa Carter (Board President)	Jimmy Carter (Board Member)	Husband and wife: Both held positions on the Board of Directors
<u>Phoenix</u>		
Kay Thompson (Board Member)	Charles Thompson (Board Member)	Husband and wife: Both held positions on the Board of Directors
<u>Quad Cities</u>		
Judy McFarlin (Board President)	Becky Signer (Board Member)	Mother and daughter: Both held positions on the Board of Directors
<u>San Diego</u>		
In Motion (5 Highest Pd Contractor)	Leisha Guerra (Board Member)	Ms. Guerra is a Board member and employed by an affiliate vendor
<u>Siouxland</u>		
Marilyn Rensink (Board President)	Wilmer Rensink (Board Member)	Husband and wife; Both held positions on the Board of Directors
<u>South Dakota</u>		
Connie Wagner (Board President)	Jacqueline Sly (Board Secretary)	Sisters - Both held positions on the Board of Directors
<u>Texarkana</u>		
Don Morris (Board Secretary)	Patsy Morris (Board Member)	Husband and wife; Both held positions on the Board of Directors
<u>Upper Cumberland</u>		
Eileen Stuber (Board President)	Harry Stuber (Board Member)	Husband and wife; Both held positions on the Board of Directors

Form 990, Part VI, Line 89a - Section 4911 Tax Imposed

Share of Tax
on excess Grassroots Lobbying
for explanation see note below

Arkansas Chapter of the Susan G. Komen Breast Cancer Foundation, Inc. EIN# 71-0724439	131
Austin Affiliate of the Susan G. Komen Breast Cancer Foundation, Inc. EIN # 75-2854966	10
Central Georgia Affiliate of the Susan G. Komen Breast Cancer Foundation, Inc. EIN # 75-2881536	85
Central Mississippi Steel Magnolias Affiliate of the Susan G. Komen Breast Cancer Foundation, Inc. EIN # 75-2875174	23
Central Valley Affiliate of the Susan G. Komen Breast Cancer Foundation, Inc. EIN # 75-2854970	176
Columbus Affiliate of the Susan G. Komen Breast Cancer Foundation, Inc. EIN# 75-2844651	22
El Paso Affiliate of the Susan G. Komen Breast Cancer Foundation EIN# 74-2723408	140
The Greater Atlanta Affiliate of the Susan G. Komen Breast Cancer Foundation, Inc. EIN# 58-1959763	3
Greater Kansas City Affiliate of the Susan G. Komen Breast Cancer Foundation, Inc. EIN # 75-2844634	173
Greater New York City Affiliate of the Susan G. Komen Breast Cancer Foundation, Inc. EIN # 91-2049420	894

Form 990, Part VI, Line 89a - Section 4911 Tax Imposed

Share of Tax
on excess Grassroots Lobbying
for explanation see note below

The Susan G. Komen Breast Cancer Foundation Houston Affiliate EIN# 76-0360372	434
The Los Angeles County Chapter of the Susan G. Komen Breast Cancer Foundation EIN# 95-4582064	113
Miami Affiliate of the Susan G. Komen Breast Cancer Foundation, Inc. EIN # 75-2844638	15
North Carolina Triad Affiliate of the Susan G. Komen Breast Cancer Foundation, Inc. EIN # 75-2891104	39
North Central Alabama Affiliate of the Susan G. Komen Breast Cancer Foundation, Inc. EIN# 75-2844656	13
North Jersey Chapter of the Susan G. Komen Breast Cancer Foundation EIN# 22-3528454	25
Northeast Louisiana Chapter of the Susan G. Komen Breast Cancer Foundation EIN# 93-1225877	13
The Northeast Ohio Chapter of the Susan G. Komen Breast Cancer Foundation EIN# 34-1793460	2
Northwest Ohio Affiliate of the Susan G. Komen Breast Cancer Foundation, Inc. EIN# 75-2845063	56
Ozark Affiliate of the Susan G. Komen Breast Cancer Foundation, Inc. EIN# 75-2845062	0

Form 990, Part VI, Line 89a - Section 4911 Tax Imposed

Share of Tax
 on excess Grassroots Lobbying
for explanation see note below

Phoenix Affiliate of the Susan G. Komen Breast Cancer Foundation, Inc. EIN# 75-2845061		475	
San Francisco Bay Area Affiliate of the Susan G. Komen Breast Cancer Foundation, Inc. EIN# 94-3047626		214	
The South Florida Chapter of the Susan G. Komen Breast Cancer Foundation EIN# 65-0254225		8	
Upstate South Carolina Affiliate of the Susan G. Komen Breast Cancer Foundation, Inc. EIN # 75-2854973		18	
	Totals - Affiliates	3,082	
Susan G. Komen Breast Cancer Foundation, Inc. (Parent) EIN# 75-1835298		26,046	
	Totals for Parent and Affiliates	29,128	

Note:

Instructions for Form 4720 require filing of Form 4720 for each member of the group return which has a share of the excess grassroots expenditures. Attached is a computation of the allocable excise tax share for each subordinate with grassroots expenditures, in accordance with the Treasury Regulation 56.4911-8. While there are 122 subordinates there are only 13 subordinates due to file a Form 4720. Therefore, there are a total of 14 Form 4720's being filed - one for each of the 13 subordinates with a share of the grassroots expenditures and one for the parent.

FORM 990, PART VI - SECTION 4958 EXCESS BENEFIT TRANSACTIONS
=====

THE SUSAN G. KOMEN BREAST CANCER FOUNDATION, DBA SUSAN G. KOMEN FOR THE CURE ("ORGANIZATION"), HAS 122 AFFILIATED ORGANIZATIONS OPERATING IN THE UNITED STATES AND THE DISTRICT OF COLUMBIA. DURING AUGUST 2008, THE ORGANIZATION BECAME AWARE OF IMPROPRIETIES IN THE BOISE IDAHO OFFICE.

ON AUGUST 24, 2008, MARY GUINARD WHO HAD BEEN EXECUTIVE DIRECTOR OF THE ORGANIZATION'S BOISE IDAHO OFFICE WAS TERMINATED FOR BREACH OF POLICY. MS. GUINARD WAS ARRESTED ON AUGUST 25TH AND CHARGED WITH FORGERY AND GRAND THEFT AND ACCUSED OF EMBEZZLING APPROXIMATELY \$74,000 FROM THE ORGANIZATION FROM JUNE 2007 TO AUGUST 2008.

THE ORGANIZATION HAS PRESSED CHARGES AGAINST MS. GUINARD AND WILL PURSUE RECOVERY OF THE EMBEZZLED FUNDS. THE ORGANIZATION HAS ALSO ADVISED MS. GUINARD OF HER RESPONSIBILITY FOR THE 25% TAX ON THE EXCESS BENEFIT AND FOR THE 200% TAX IF CORRECTION IS NOT TIMELY MADE.

SINCE THE ORGANIZATION HAS TAKEN ALL REMEDIES AVAILABLE TO IT, THE EXCESS BENEFIT TRANSACTION IS DEEMED CORRECTED.

FORM 990, PART VIII - ACCOMPLISHMENT OF EXEMPT PURPOSES

=====

LINE NO. ---	EXPLANATION OF HOW EACH ACTIVITY FOR WHICH INCOME IS REPORTED IN COLUMN (E) OF PART VII CONTRIBUTED IMPORTANTLY TO THE ACCOMPLISHMENT OF EXEMPT PURPOSES -----
--------------------	---

94	INCOME REPRESENTS FEES FROM MEMBERS, THE PURPOSE OF WHICH IS SOLELY THE SUPPORT OF THE SUSAN G. KOMEN BREAST CANCER FOUNDATION, INC. MEMBERS DO NOT RECEIVE GOODS OR SERVICES IN CONSIDERATION OF DUES PAYMENT. MATERIALS FURNISHED TO MEMBERS ARE IN FURTHERANCE OF THE SUSAN G. KOMEN BREAST CANCER FOUNDATION, INC.'S EXEMPT PURPOSES.
----	---

102	SALES OF PINK RIBBON ADORNED MERCHANDISE ARE RELATED TO THE ORGANIZATION'S EXEMPT PURPOSE IN THAT IT PROMOTES AWARENES ABOUT SUSAN G. KOMEN FOR THE CURE, RAISES AWARENESS ABOUT BREAST CANCER, AND PROMOTES POSITIVE BREAST HEALTH PRACTICES.
-----	--

FORM 990, SCHEDULE A, PART I - COMPENSATION OF 5 HIGHEST PAID EMPLOYEES

<i>Name of Top 5 Employees Paid More than \$50,000</i>	<i>Affiliate Address</i>	<i>Title</i>	<i>Est Avg Hrs. Per Week</i>	<i>Total Compensation (Including Bonuses)</i>	<i>Benefits</i>	<i>Expenses</i>
<u>Denver</u>						
Julie Zaveral	5005 LBJ Freeway STE 250 Dallas, TX 75244	Director of Finance & Operations	50	74,600	4,467	-
<u>Greater New York</u>						
Pnina Michelson	5005 LBJ Freeway STE 250 Dallas, TX 75244	Director of Special Events	50	94,231	779	-
Vern Calhoun	5005 LBJ Freeway STE 250 Dallas, TX 75244	Director of Communications	50	80,769	4,888	-
Mary Haviland	5005 LBJ Freeway STE 250 Dallas, TX 75244	Director of Grants	50	64,039	279	-
Jacqueline Sam	5005 LBJ Freeway STE 250 Dallas, TX 75244	Director of Finance & Administration	55	62,500	829	-
<u>Houston</u>						
Heather Patrick	5005 LBJ Freeway STE 250 Dallas, TX 75244	Financial and Grants Manager	43	63,031	4,862	-
<u>Maryland</u>						
Patrick Drabinski	5005 LBJ Freeway STE 250 Dallas, TX 75244	Community Relations manager	40	61,757	1,664	-
Elaine Foard	5005 LBJ Freeway STE 250 Dallas, TX 75244	Race manager	40	56,196	8,461	-
<u>North Jersey</u>						
Angela Armstrong	5005 LBJ Freeway STE 250 Dallas, TX 75244	Events Mgr	40	56,592	1,550	-
Perla Haltner	5005 LBJ Freeway STE 250 Dallas, TX 75244	Webmaster*	40	56,440	-	-
Tawana Baker	5005 LBJ Freeway STE 250 Dallas, TX 75244	Data Base Mgr	40	58,500	-	-
John Oliva	5005 LBJ Freeway STE 250 Dallas, TX 75244	Finance & Operations Manager	45	65,000	-	-
Barbara Waters	5006 LBJ Freeway STE 250 Dallas, TX 75244	Education Manager	45	60,000	-	-
<u>Orange County</u>						
Tamara Thompson	5005 LBJ Freeway STE 250 Dallas, TX 75244	Development Director	45	58,385	4,154	-
Jane Hill	5005 LBJ Freeway STE 250 Dallas, TX 75244	Bookkeeper	50	55,778	9,878	-
Kathy Pearson	5005 LBJ Freeway STE 250 Dallas, TX 75244	Database Administrator	40	52,731	8,372	-
<u>Oregon & SW Washington</u>						
Gail Brownmiller	5005 LBJ Freeway STE 250 Dallas, TX 75244	Program Mgr	50	56,223	4,516	-
Kyle Camberg	5005 LBJ Freeway STE 250 Dallas, TX 75244	Race Mgr	50	62,505	7,291	-
<u>Philadelphia</u>						
Suzanne de Grouchy	5005 LBJ Freeway STE 250 Dallas, TX 75244	Dir of Finance	40	73,565	3,800	-
<u>Phoenix</u>						
Mary Dokes	5005 LBJ Freeway STE 250 Dallas, TX 75244	Ed & Grants Mgr	30	53,140	5,124	-
Allison Levin	5005 LBJ Freeway STE 250 Dallas, TX 75244	Volunteer & Spec Events mgr	40	56,324	5,124	-
Heather Roberts	5005 LBJ Freeway STE 250 Dallas, TX 75244	Race Manager	40	53,000	2,940	-
<u>Puget Sound</u>						
Gail Lapasin	5005 LBJ Freeway STE 250 Dallas, TX 75244	Director, Special Events	40	70,806	4,850	-
Linda Morrison	5005 LBJ Freeway STE 250 Dallas, TX 75244	Director, Development	40	68,189	3,655	-
Lauren Schwartz	5005 LBJ Freeway STE 250 Dallas, TX 75244	Race Director	40	59,375	3,567	-
Cherie Skager	5005 LBJ Freeway STE 250 Dallas, TX 75244	Director, Grants and Education	40	66,459	4,625	-
<u>San Diego</u>						
Laura Farmer-Sherman	5005 LBJ Freeway STE 250 Dallas, TX 75244	Director PR	40	66,202	2,156	-

SUSAN G. KOMEN BREAST CANCER FOUNDATION INC. - GROUP RETURN
YEAR ENDED MARCH 31, 2008

EIN: 75-2462834
2007 FORM 990

FORM 990, SCHEDULE A, PART II-A - 5 HIGHEST VENDORS PAID OVER \$50,000 FOR PROFESSIONAL SERVICES

Name	Street	City	State	Zip	Compensation	Type of Service
<u>Denver</u>						
Dana Brandorff	2404 W. Costilla Avenue	Littleton	CO	80120	76,680	Public Relations
<u>Maryland</u>						
Hermes Sports & Events	1624 St. Clair Avenue	Cleveland	OH	44114	141,075	Race Course Management
<u>Orange County</u>						
The Regents of University of California -UCI	111 Academy Way Ste 210	Irvine	CA	92697-1050	61,129	Breast Cancer Statistics Project
<u>Puget Sound</u>						
Judy Jones Consultants	5006 Highland Drive SE	Auburn	WA	98092	56,070	Project Management

FORM 990, SCHEDULE A, PART II-B - 5 HIGHEST VENDORS PAID OVER \$50,000 FOR NON-PROFESSIONAL SERVICES

Name	Street	City	State	Zip	Compensation	Type of Service
<u>Central & South Jersey</u>						
Bergen County's United Way	6 Forest Avenue	Paramus	NJ	07652	55,000	"Reach Out For Life" Call Specialist
<u>Columbus</u>						
Hermes	1624 St. clair St	Cleveland	OH	44114	62,459	Race Management
<u>Dallas</u>						
Apple Events	7273 Paldao Drive	Dallas	TX	75240	101,885	Packet Fulfilment
<u>Denver</u>						
Convio	11921 N. Mopac Expressway, Ste. 200	Austin	TX	78759	50,400	Race Website Maintenance
<u>Greater NY City</u>						
Lead Dog Production	159 West 25th St -2nd Floor	New York	NY	10001	225,105	Race Mgmt
<u>Houston</u>						
Apple Event Services, Inc.	605 110th Street	Arlington	TX	76011	52,102	Packet Distribution
Love Advertising	770 South Post Oak Lane, Suite 101	Houston	TX	77056	60,508	Advertising/PR
<u>Knoxville</u>						
Hermes Sports & Events	1624 St. Clair Ave.	Cleveland	OH	44114	53,253	Event Management
<u>Los Angeles</u>						
Pink Cadillac Entertainment	193 S. Ventu Park Road	Newbury Park	CA	91320	59,103	Race Course Production
<u>Massachusetts</u>						
Kintera, Inc.	Dept. AT 952208	Atlanta	GA	31192-2208	55,409	Credit Card Processing
<u>North Jersey</u>						
Ideaology	900 Broadway Suite 888	New York	NY	10003	74,021	Survivor Bag Vendor
LeadDog Marketing Group	100 South Bradford Road STE 340	Mt Kisco	NY	10549	52,000	Race Company
MPD Printing	9 Kulick Road	Fairfield	NJ	07004	51,169	Printing Company
STH Printing	PO Box 954	New Providence	NJ	07974	134,075	Printing Company
<u>Or and SW Wash</u>						
Hamilton Events	P.O. Box 1305	Wilsonville	OR	97070	70,357	Race Management
Convio	P.O. Box 671445	Dallas	TX	75267	142,816	Gift Processing Fees

SUSAN G. KOMEN BREAST CANCER FOUNDATION INC. - GROUP RETURN
 YEAR ENDED MARCH 31, 2008

EIN: 75-2462834
 2007 FORM 990

FORM 990, SCHEDULE A, PART II-B - 5 HIGHEST VENDORS PAID OVER \$50,000 FOR NON-PROFESSIONAL SERVICES

Name	Street	City	State	Zip	Compensation	Type of Service
<u>Orange County</u>						
In Motion, Inc.	6355 Corte del Abeto Ste C-103	Carlsbad	CA	92009	93,000	Race Management Co.
Kintera, Inc.	9605 Scranton Rd Ste 200	San Diego	CA	92121	119,017	Race On-Line Management
Hilary Kaye Assoc	-	-	-	-	51,255	PR
<u>Peoria Memorial</u>						
CMFI	2606 W Altofer Drive	Peoria	IL	61615	53,558	Printing
<u>Philadelphia</u>						
Chris Tatreau, Race Consulting Ltd	P.O. Box 139	Gwynedd Valley	PA	19437	92,076	Race Director
Independence Hall Industries	161 Industrial Blvd, suite 203	Paoli	PA	19301	93,128	Mailing House
The Star Group	535 Route 38, fourth floor	Cherry Hill	NJ	08002	166,374	Marketing Firm
Creative Print Group	7905 Browning Rd, suite 112	Pennsauken	NJ	08109	66,059	Printing Firm
<u>San Diego</u>						
In Motion Events	6355 Corte del Abeto,	Carlsbad	CA	92011	79,144	Race Mgmt
<u>South Florida</u>						
KO-MAR Productions	1100 Banyan Blvd.	West Palm Beach	FL	33401	59,125	Focus Segments

Form 990, Schedule A, Part III – Explanation for Line 2a and 2c:

Some Board Members of Susan G. Komen for the Cure's Affiliates are also employees of organizations that qualify to receive grants from the foundation affiliates. The foundation affiliates have strict policies regarding the review and grant award approval process which includes the processing of grant applications through an independent and objective affiliate review process. A volunteer review panel is formed for the purpose of evaluating and recommending which organizations should receive grant funds. The members of this panel must confirm that they have no conflict of interest in these decisions. Once their recommendations are sent to the individual affiliate board for approval, any affiliate board members who are also officers of the organizations being recommended to receive grant funds abstain from any discussion or voting on the approval of Grant Awards.

Some affiliate board members are also employees of Komen event sponsors or Race for the Cure Sponsors. The Foundation believes all the sponsorship transactions undertaken with companies associated with board members were negotiated at arms length following the provisions of the foundation's conflict of interest policy.

Baton Rouge - Alicia Chatman, the board secretary, is an employee of the Investar Bank where the affiliate has a CD.

Central Georgia - Amy Gerwig is an affiliate employee. Her sister, Sarah Gerwig serves as an affiliate board member.

Columbus – Julie Oyster is Affiliate board treasurer and also the VP at Huntington National Bank where the Affiliate has all investment and cash accounts.

Denver – Erika Moore is a Board Member who is an attorney. She represents The Downing Group contract for the Tri for the Cure - 3rd Party Event of the Affiliate. The Downing Group was also our Race Event Management Company during FY 07-08.

Jan Haft is a Board Member who worked part time for The Downing Group during FY 07-08.

Greater Kansas City- Key Employee Lori Maris' husband Jeff Maris, is associated with BIOS Technologies, an affiliate vendor.

Lowcountry - Paul Barron is an affiliate board member who leased an office to the affiliate.

Lexington - David Moore is a Vice President at Central Bank & Trust Financial institution where affiliate funds are held.

Nebraska - Dr. Robert Langdon, Jr., Board Member – Dr. Langdon's Oncology Hematology West, PC provides in-kind donation of office space to the Nebraska affiliate of the Susan G. Komen Breast Cancer Foundation, Inc. at no charge.

North Jersey - Joseph & Deb Belfatto, affiliate Board Member and Executive Director, are the owners of the office that is leased to the Affiliate. The affiliate pays rent at below FMV for the property and provides the Belfatto's a sponsorship acknowledgement at an affiliate event for the difference between the Fair Market Value of the property and what the affiliate pays in rent.

Ken McKenna, affiliate Board Member is husband of Kathy Hubert employed by the affiliate as Grants Manager.

Form 990, Schedule A, Part III – Explanation for Line 2a and 2c:

San Diego – Leisha Guerra, affiliate board member, is employed by In Motion. The San Diego Affiliate uses In Motion for Race Management Services.

South Florida - Dave Ragsdale, a Board of Directors Member is publisher of Competitor Southeast magazine in the affiliate advertises their race.

Southern Arizona - Cindy Jordan-Nowe, Board Member is the account Mgr for L, P & G Advertising who provides advertising for the affiliate.

Tulsa - LeAnne Taylor-Erwin, Board Member is an employee of the News on 6 who was a in-kind advertiser for the affiliate race.

Vermont – New Hampshire – Debbie Peretz, Board Member, received compensation for printing services in the amount of \$8,500.

The foundation believes that the above listed transactions were negotiated at arms length and following the provisions of the foundation's conflict of interest policy.

SCHEDULE A, PART III, LINE 3A

Grants Purpose and Process Summary

The Susan G. Komen Breast Cancer Foundation (The Foundation) funds awards and research projects at leading institutions around the globe. Combined with the funding of community outreach programs that provide much-needed screening, treatment and education programs for the medically underserved, the Foundation is diligently working to not only find a cure for breast cancer – but to also discover its causes and methods of prevention so that one day breast cancer is completely eliminated from our world. It will require both research and community outreach to reach our ultimate goal to eradicate breast cancer as a life-threatening disease.

The Foundation provides funding for basic, clinical, and translational breast cancer research and for innovative projects in the areas of breast health education, breast cancer screening, and treatment. In addition, the Foundation awards three-year postdoctoral fellowships to individuals working under the guidance of experienced cancer researchers in order to recruit and retain young scientists in the field of breast cancer research. The Principal Investigator (PI) and the institution sponsoring the research are awarded the grant and are responsible for reporting on the progress of the research. Credited as a leading catalyst in the fight against breast cancer, the Foundation runs one of the most innovative, responsive grant programs in breast cancer research today with a focus on research projects with potential for high impact. Often, The Foundation is the only source of dollars for high risk projects.

For complete grant application information log on to www.komen.org or for a direct link go to;

Applicants must register via the e-grantmaking Web site proposalCentral at : <https://v2.ramscompany.com/> before submitting an application. All applications must be submitted electronically via proposalCentral.

Candidates interested should visit the Komen Web site at www.komen.org/grants for more information or contact the grants department at 1-888-300-5582.

HEADQUARTERS GRANTS

All grant applications are reviewed in our independent, blinded, peer review process. Each application is reviewed by experts in the field of breast cancer and a group of qualified breast cancer advocates. Advocate reviewers provide the critical patient perspective, assessing non-scientific aspects of research proposals.

The Foundation solicits independent reviewers annually to read grant applications submitted for the various national funding programs. Nominees are considered based on qualification and area of expertise and are chosen according to the need in each funding program. Self-nominations are accepted. Review committee members serve for a one-year term with an availability of two additional years and are asked to sign a Conflict of Interest and Confidentiality statement. Prior to reviewing applications, reviewers are required to list all institutions or organizations with which they may have a possible conflict.

Reviewers are asked to not review an application if there is a financial benefit or employment, personal or business interest in the organization submitting the application. Reviewers are also instructed to not review an application if reviewing it would give the appearance of a conflict of interest. The Foundation maintains a record of reviewers who report a potential conflict of interest.

The grant applications are submitted to a blinded review - a review process where steps are taken to ensure the applicant's identity and institution are not known by the reviewers. Applicants are asked to remove self-references from the body of the application, reference pages, and/or any other identifying information that will be provided to the reviewers.

Applications recommended for funding by the independent review panel are selected based on their scientific merit and their potential to have a positive impact on breast cancer and are deemed superior. Only superior applications are presented to the Foundation's Board of Directors for final approval. Applicants are notified of their grant approval and must execute a Grant Agreement, which outlines the terms of the grant.

Grant funds must be expended in accordance with the project's approved budget. The Foundation disburses the first year's budgeted grant funds upon its receipt of the signed Grant Agreement. For each additional year of the grant, except the final year, the Foundation disburses 100 percent of the budgeted funds for such year upon its receipt of a satisfactory and timely progress report for the prior year. For the final year of the grant, the Foundation disburses 80 percent of the approved budget funds upon receipt of a satisfactory progress report and the remaining 20 percent upon receipt of a satisfactory final progress and fiscal report.

The Foundation also offers a wide variety of innovative awards and programs that honor and support individuals touched by breast cancer. These awards include:

The Komen Foundation Brinker Award for Scientific Distinction recognizes outstanding work that has advanced basic research concepts or affected clinical or social-behavioral applications in the field of breast cancer research, screening, treatment or prevention. The intent is to recognize scholars for a specific contribution, a consistent pattern of contributions, or leadership in the field that has had a substantial impact on breast cancer. The nominations for this award come from the nominating committee and the general public. The selection of the recipient is done by the selection committee. Each committee is comprised of former Brinker awardees. The recipients cannot be relatives of The Foundation's Board of Directors, the Foundation's Advisory council, or the Foundation's Executive Team.

http://www.komen.org/intradoc-cgi/idc.cgi_isapi.dll?IdcService=SS_GET_PAGE&nodeId=560

The Komen Professor of Survivorship Award honors and supports research and education that focus on survivorship and quality of life issues for breast cancer survivors. This award was established with the goal of advancing research and awareness on the issues surrounding long-term survivorship of breast cancer. Nominations come from the public and former awardees. The selection is done by a committee that is made up of former awardees. Recipients cannot be relatives of The Foundation Board of Directors, the Foundation's Advisory council, or the Foundation's Executive Team.

http://www.komen.org/intradoc-cgi/idc.cgi_isapi.dll?IdcService=SS_GET_PAGE&nodeId=561

The College Scholarship Award Program assists students who have lost a parent to breast cancer. The program offers college scholarships of up to \$10,000 a year, over a four-year period, to young adults (graduating high school to age 25). Five scholarships are awarded. Scholarships are renewable upon satisfactory progress toward the completion of a degree. Applications for these awards go through a multi-faceted process. First, the submitted applications are screened by Foundation personnel to ensure that the basic award guidelines are met. Second, independent selection committees, members of which have completed conflict of interest verifications, review and score the applications to determine the finalists. Lastly, the finalists are interviewed by the selection committee and the winners are determined. The scholarship recipients cannot be relatives of The Foundation Board of Directors, the Foundation's Advisory council, or the Foundation's Executive Team.

http://www.komen.org/intradoc-cgi/idc_cgi_isapi.dll?IdcService=SS_GET_PAGE&nodeId=562

The Interdisciplinary Breast Fellowship Program is designed to prepare highly motivated, talented and compassionate physicians for careers dedicated to serving the multi-specialty needs of breast cancer patients. Applications for this Award are received and reviewed by an external, independent committee. The committee's recommendations are forwarded to the Foundation's Board of Directors for final approval. Recipients cannot be relatives of The Foundation Board of Directors, the Foundation's Advisory council, or the Foundation's Executive Team.

http://www.komen.org/intradoc-cgi/idc_cgi_isapi.dll?IdcService=SS_GET_PAGE&nodeId=563

AFFILIATE GRANTS

In addition to Foundation research grants, Foundation Affiliates (the Affiliates) fund non-duplicative, community-based projects that are breast cancer Screening, Treatment and Education Programs (STEP). Affiliates also fund Clinical Research Affiliate Funding Trials (CRAFT) grants to increase the capacity of Breast Cancer Research in Affiliate communities in order to allow more women the option of participating in clinical trials. The purpose of the Foundation Affiliate is to fulfill the mission of the Foundation within a defined service area. The Foundation's Affiliate network is organized by volunteers committed to establishing needed breast health services and enhancing existing services within their communities. The Affiliates award grants only to other nonprofit organizations, educational institutions and government entities within the boundaries of their defined service areas.

In order to ensure they are funding programs that address the specific unmet breast health needs of their communities, Affiliates work with local medical experts and community leaders to conduct comprehensive community needs assessments. These community needs assessments are used to solicit local grant application consistent with the Foundation's standards and mission.

Annually, Affiliates publicize the availability of grant funds and issue Requests for Proposals (RFP). All Grant Applications are processed through an independent and objective Affiliate review procedure annually. Affiliates may not fund multi-year grant contracts. All current grantees must resubmit requests annually for continued funding.

A volunteer review panel is formed for the purpose of evaluating and rating all grant applications. This panel is responsible for making funding recommendations to the Affiliate Board of Directors.

Members of the review panel come from various organizations within the community and offer varied backgrounds in screening, women's health, education, cancer support services, and community health services delivery. The members confirm that they have no conflict of interest and their identity is kept anonymous to the applicants until all funding decisions have been made.

Once all of the applications have been reviewed for compliance with all instructions outlined in the RFP by the Affiliate, the completed applications are submitted to the review panel.

Reviewers rate each application according to the criteria and instructions given by the Affiliate. When the review is complete, the Affiliate tabulates the ratings to generate a ranking of top-rated applications. The list of recommended grants in order of funding priority, also called the slate, is sent to the Affiliate's Board of Directors for funding approval.

The responsibility of approving grant funding ultimately lies with the Affiliate Board of Directors. After receiving the funding recommendations, the Affiliate Board of Directors will vote to approve or decline the slate of grants and determine the payment schedule

A grant contract is issued for each grant awarded. Upon receipt of the executed contract, funding may commence according to the schedule approved by the Affiliate Board of Directors. The grant payments are divided into between two and four disbursements. The first payment is made after receipt of the signed contract. The second through fourth payments are made after successful completion of the Grant Progress Reports.

Flowchart of the Foundation Review Process

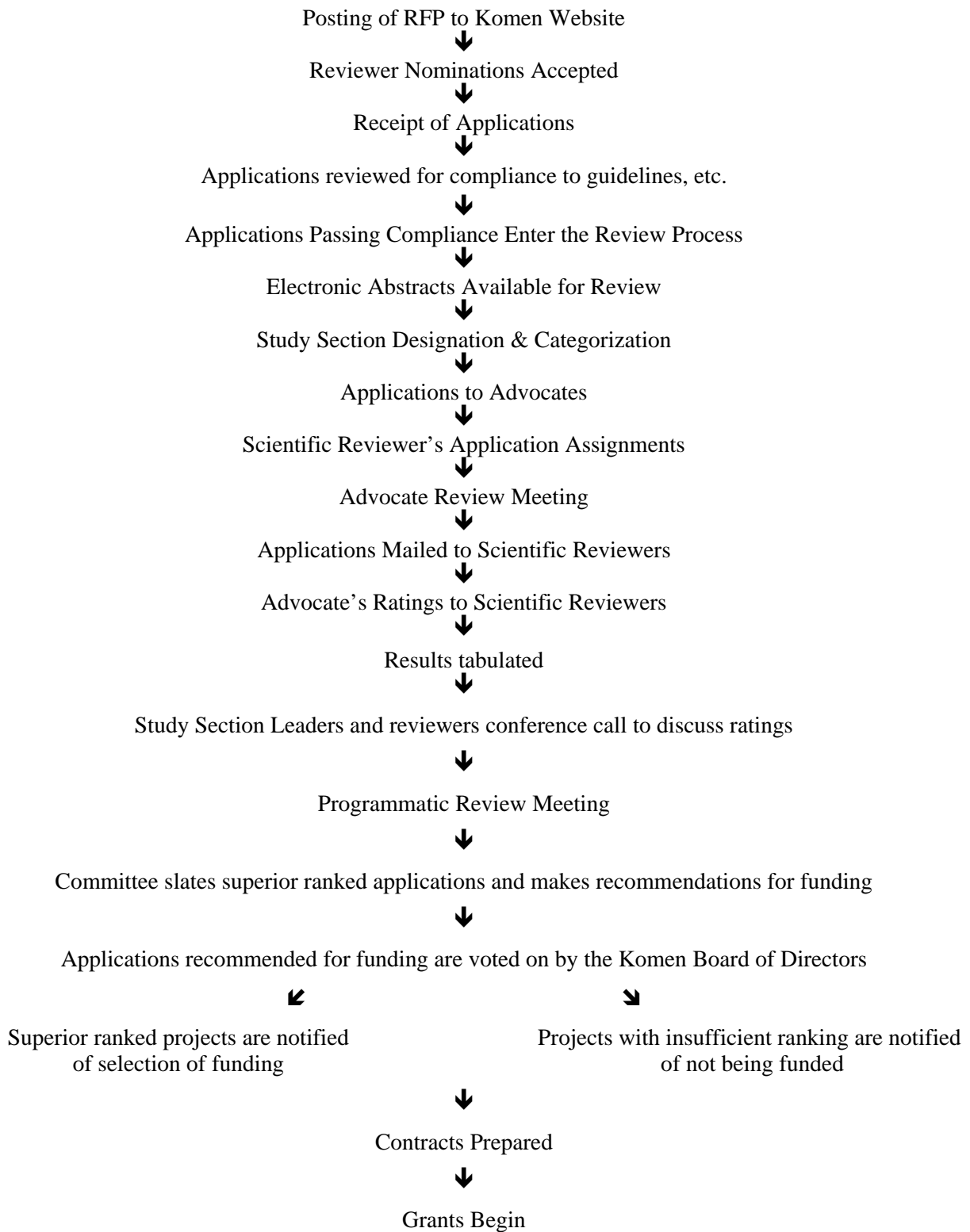

Affiliate Grant Making Process

The following chart illustrates the overall picture of the grant making process.

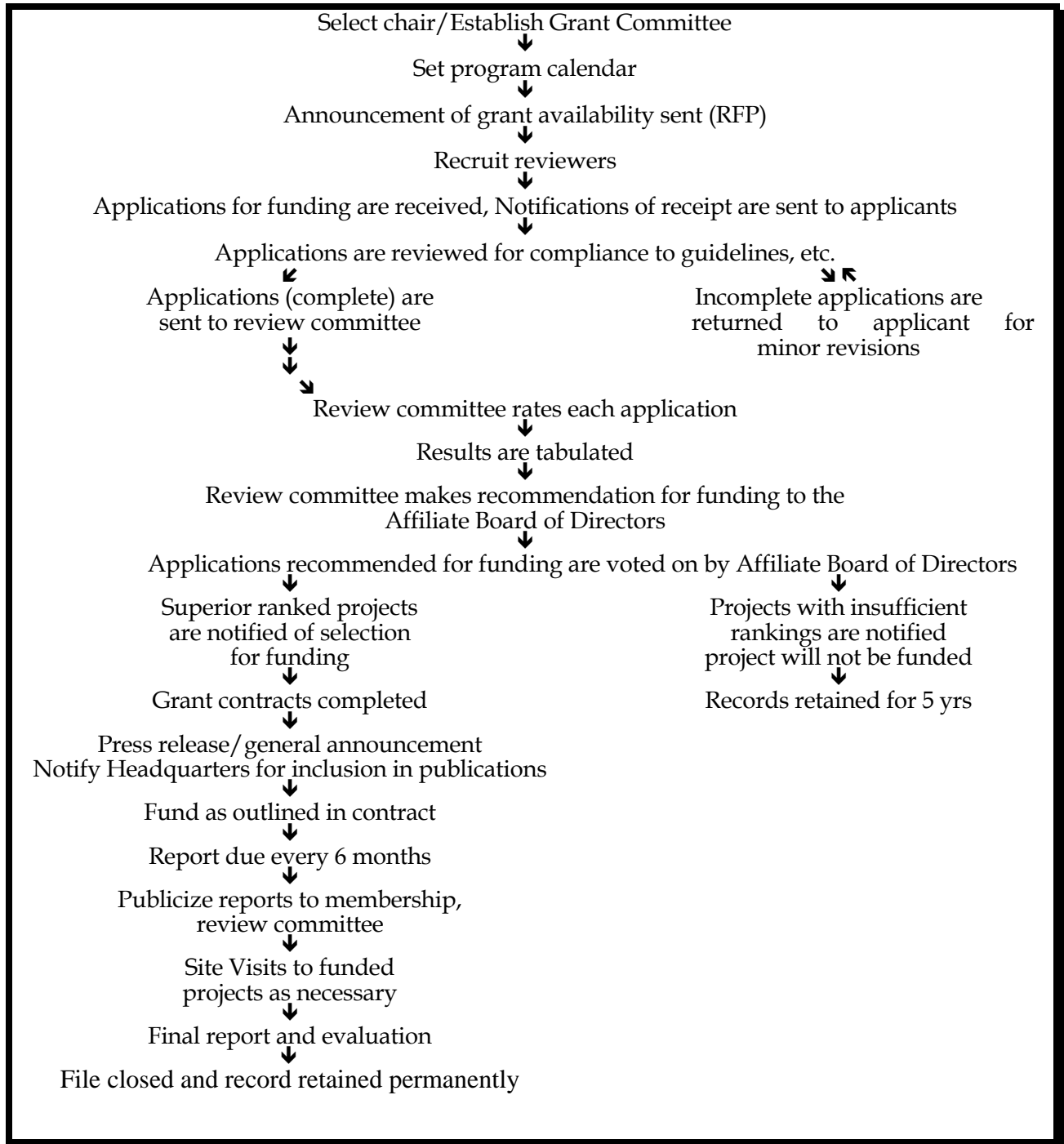

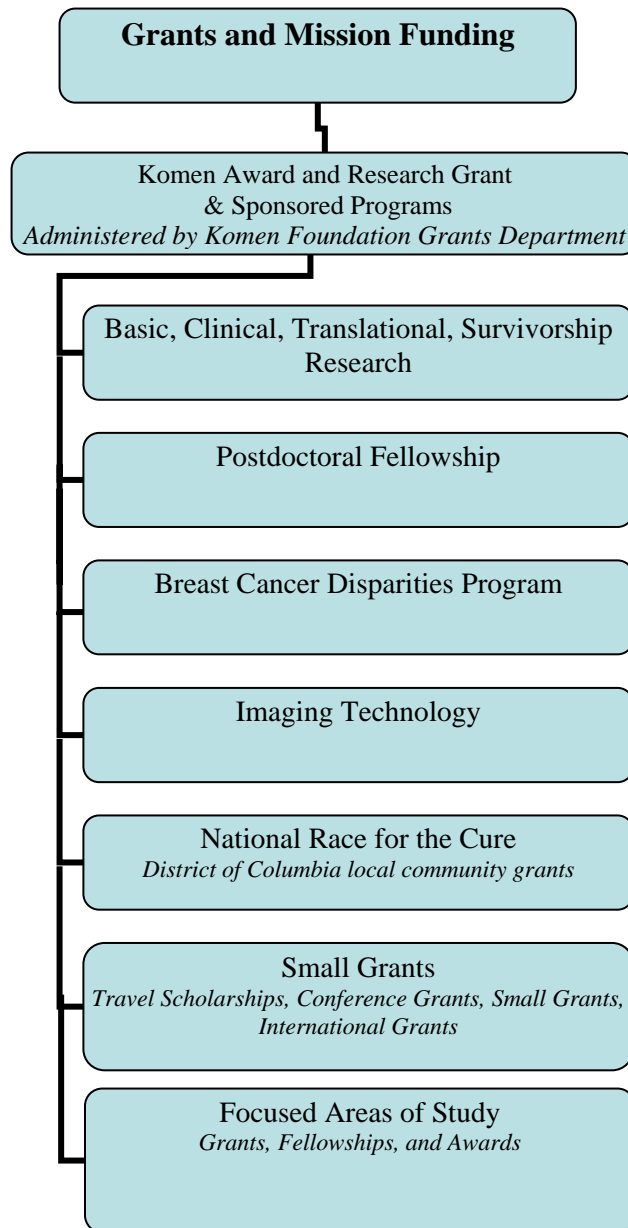

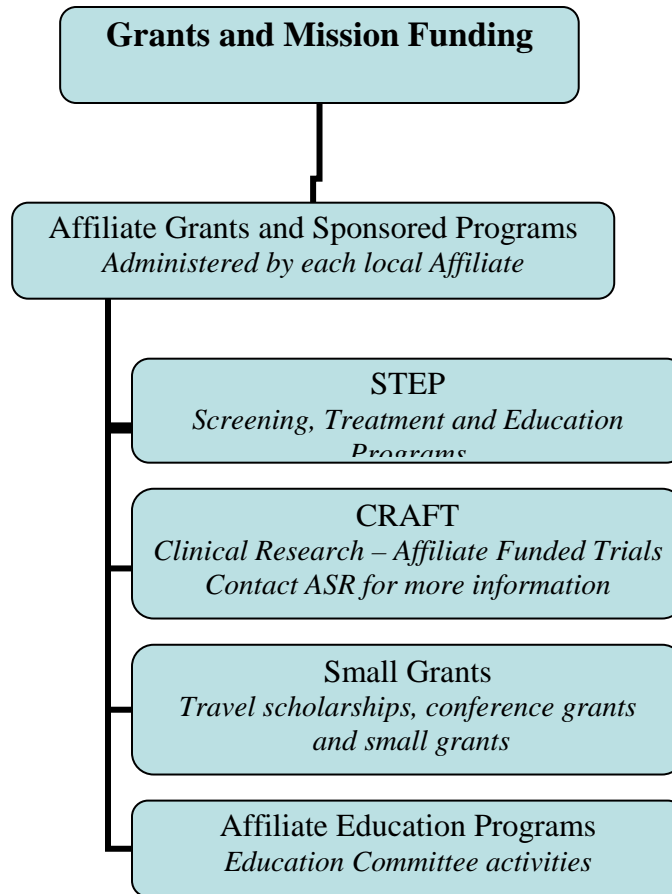

Form 990, Schedule A, Part VI-A - Lobbying Expenditures by Electing Public Charities

	<u>Grassroots Expenditures</u>	<u>Direct Lobbying Expenditures</u>	<u>Total Lobbying Expenditures</u>	<u>Other Exempt Expenditures</u>	<u>Total Exempt Purpose Expenditures</u>
Susan G. Komen Breast Cancer Foundation Address for parent and all affiliates is: 5005 LBJ Freeway, Suite 250, Dallas, Texas 75244					
1 Acadiana Affiliate of the Susan G. Komen Breast Cancer Foundation EIN #72-1436764	-	-	-	252,898	252,898
2 Arkansas Chapter of the Susan G. Komen Breast Cancer Foundation EIN# 71-0724439	1,653	-	1,653	1,599,909	1,601,562
3 Aspen Chapter of the Susan G. Komen Breast Cancer Foundation EIN# 84-1160739	-	-	-	715,921	715,921
4 Austin Affiliate of the Susan G. Komen Breast Cancer Foundation, Inc. EIN # 75-2854966	125	1,646	1,771	1,507,257	1,509,028
5 Baton Rouge Affiliate of the Susan G. Komen Breast Cancer Foundation, Inc. EIN # 75-2854972	-	-	-	260,607	260,607
6 Bayou Region Affiliate of the Susan G. Komen Breast Cancer Foundation, Inc. EIN # 75-2854976	-	-	-	224,301	224,301
7 Boise Affiliate of the Susan G. Komen Breast Cancer Foundation, Inc. EIN # 75-2854965	-	-	-	539,612	539,612
8 Brainerd Lakes Affiliate of the Susan G. Komen Breast Cancer Foundation, Inc. EIN # 75-2900552	-	-	-	69,016	69,016
9 Central Florida Affiliate of the Susan G. Komen Breast Cancer Foundation, Inc. EIN # 75-2854957	-	-	-	617,409	617,409
10 Central Georgia Affiliate of the Susan G. Komen Breast Cancer Foundation, Inc. EIN # 75-2881536	1,064	-	1,064	240,318	241,382
11 Central Mississippi Steel Magnolias Affiliate of the Susan G. Komen Breast Cancer Foundation, Inc. EIN # 75-2875174	294	1,168	1,462	297,995	299,457
12 Central New Mexico Affiliate of the Susan G. Komen Breast Cancer Foundation EIN# 85-0462625	-	32	32	210,363	210,395
13 Central New York Chapter of the Susan G. Komen Breast Cancer Foundation EIN# 16-1389666	-	-	-	796,981	796,981
14 Central Oklahoma Chapter of the Susan G. Komen Breast Cancer Foundation EIN# 73-1372249	-	-	-	1,007,653	1,007,653
15 Central and South Jersey Affiliate of Susan G. Komen Breast Cancer Foundation EIN# 43-2052349	-	-	-	1,554,830	1,554,830
16 Central Texas Affiliate of the Susan G. Komen Breast Cancer Foundation EIN# 74-2906528	-	-	-	341,114	341,114

Form 990, Schedule A, Part VI-A - Lobbying Expenditures by Electing Public Charities

	<u>Grassroots Expenditures</u>	<u>Direct Lobbying Expenditures</u>	<u>Total Lobbying Expenditures</u>	<u>Other Exempt Expenditures</u>	<u>Total Exempt Purpose Expenditures</u>
17 Central Valley Affiliate of the Susan G. Komen Breast Cancer Foundation, Inc. EIN # 75-2854970	2,207	1,888	4,095	654,760	658,855
18 Central Wisconsin Affiliate of the Susan G. Komen Breast Cancer Foundation, Inc. EIN # 56-2613151	-	-	-	71,867	71,867
19 Charlotte Affiliate of the Susan G. Komen Breast Cancer Foundation, Inc. EIN # 75-2854959	-	-	-	1,345,086	1,345,086
20 Chattanooga Affiliate of the Susan G. Komen Breast Cancer Foundation, Inc. EIN # 75-2875175	-	-	-	239,767	239,767
21 The Chicagoland Area Chapter of the Susan G. Komen Breast Cancer Foundation EIN# 36-4111723	-	-	-	1,492,798	1,492,798
22 Coeur d'Alene Affiliate of the Susan G. Komen Breast Cancer Foundation, Inc. EIN # 75-2875176	-	-	-	132,952	132,952
23 Colorado Springs Affiliate of the Susan G. Komen Breast Cancer Foundation, Inc. EIN# 75-2844654	-	-	-	694,132	694,132
24 Columbus Affiliate of the Susan G. Komen Breast Cancer Foundation, Inc. EIN# 75-2844651	278	-	278	1,792,875	1,793,153
25 Connecticut Affiliate of the Susan G. Komen Breast Cancer Foundation EIN# 75-2844629	-	-	-	928,941	928,941
26 Dallas County Affiliate of the Susan G. Komen Breast Cancer Foundation EIN# 75-2444724	-	-	-	2,836,786	2,836,786
27 The Denver Metropolitan Chapter of the Susan G. Komen Breast Cancer Foundation, Inc. EIN# 84-1199858	-	1,860	1,860	3,782,424	3,784,284
28 The Des Moines Chapter of the Susan G. Komen Breast Cancer Foundation EIN # 42-1438018	-	15,000	15,000	591,638	606,638
29 Eastern Washington Affiliate of the Susan G. Komen Breast Cancer Foundation, Inc. EIN# 81-0578449	-	1,088	1,088	370,243	371,331
30 Elmira Affiliate of the Susan G. Komen Breast Cancer Foundation EIN# 75-2844630	-	-	-	115,927	115,927
31 El Paso Affiliate of the Susan G. Komen Breast Cancer Foundation EIN# 74-2723408	1,767	-	1,767	613,639	615,406
32 Florida Suncoast Affiliate of the Susan G. Komen Breast Cancer Foundation, Inc. EIN# 75-2870702	-	-	-	1,361,632	1,361,632
33 The Greater Atlanta Affiliate of the Susan G. Komen Breast Cancer Foundation, Inc. EIN# 58-1959763	36	678	714	2,653,249	2,653,963

Form 990, Schedule A, Part VI-A - Lobbying Expenditures by Electing Public Charities

	<u>Grassroots Expenditures</u>	<u>Direct Lobbying Expenditures</u>	<u>Total Lobbying Expenditures</u>	<u>Other Exempt Expenditures</u>	<u>Total Exempt Purpose Expenditures</u>
34 Grand Rapids Affiliate of the Susan G. Komen Breast Cancer Foundation, Inc. EIN# 75-2844631	-	-	-	379,979	379,979
35 Greater Amarillo Affiliate of the Susan G. Komen Breast Cancer Foundation EIN # 72-1562627	-	-	-	266,886	266,886
36 Greater Cincinnati Affiliate of the Susan G. Komen Breast Cancer Foundation, Inc. EIN # 75-2855038	-	-	-	716,441	716,441
37 Greater Evansville Affiliate of the Susan G. Komen Breast Cancer Foundation, Inc. EIN # 75-2844632	-	-	-	689,008	689,008
38 Greater Kansas City Affiliate of the Susan G. Komen Breast Cancer Foundation, Inc. EIN # 75-2844634	2,172	-	2,172	1,092,197	1,094,369
39 Greater Lansing Affiliate of the Susan G. Komen Breast Cancer Foundation EIN# 75-2915870	-	-	-	254,882	254,882
40 The Greater Nashville Chapter of the Susan G. Komen Breast Cancer Foundation EIN# 62-1671774	-	-	-	148,428	148,428
41 Greater New York City Affiliate of the Susan G. Komen Breast Cancer Foundation, Inc. EIN # 91-2049420	11,249	-	11,249	4,218,642	4,229,891
42 Greater Richmond Virginia Affiliate of the Susan G. Komen Breast Cancer Foundation, Inc. EIN# 75-2844659	-	-	-	643,385	643,385
43 Greater Roanoke Valley Area Affiliate of the Susan G. Komen Breast Cancer Foundation, Inc. EIN# 56-2619425	-	-	-	61,715	61,715
44 Hawaii Affiliate of the Susan G. Komen Breast Cancer Foundation, Inc. EIN # 75-2844635	-	-	-	330,906	330,906
45 The Susan G. Komen Breast Cancer Foundation Houston Affiliate EIN# 76-0360372	5,463	1,340	6,803	4,264,538	4,271,341
46 Indianapolis Affiliate of the Susan G. Komen Breast Cancer Foundation EIN# 75-2941627	-	57	57	2,029,975	2,030,032
47 Inland Empire Affiliate of the Susan G. Komen Breast Cancer Foundation EIN# 33-0802964	-	-	-	865,880	865,880
48 Knoxville Affiliate of the Susan G. Komen Breast Cancer Foundation, Inc. EIN # 75-2854955	-	-	-	778,842	778,842
49 The Las Vegas Chapter of the Susan G. Komen Breast Cancer Foundation EIN# 88-0372386	-	-	-	1,168,475	1,168,475
50 Lexington Affiliate of the Susan G. Komen Breast Cancer Foundation, Inc. EIN # 75-2854969	-	-	-	485,129	485,129

Form 990, Schedule A, Part VI-A - Lobbying Expenditures by Electing Public Charities

	<u>Grassroots Expenditures</u>	<u>Direct Lobbying Expenditures</u>	<u>Total Lobbying Expenditures</u>	<u>Other Exempt Expenditures</u>	<u>Total Exempt Purpose Expenditures</u>
51 The Los Angeles County Chapter of the Susan G. Komen Breast Cancer Foundation EIN# 95-4582064	1,426	1,103	2,529	894,550	897,079
52 Louisville Kentucky Affiliate of the Susan G. Komen Breast Cancer Foundation, Inc. EIN # 75-2855046	-	-	-	577,333	577,333
53 The Low Country Affiliate of the Susan G. Komen Breast Cancer Foundation, Inc. EIN# 75-2844655	-	-	-	555,404	555,404
54 Lubbock Area Chapter of the Susan G. Komen Breast Cancer Foundation, Inc. EIN# 75-2509762	-	2,169	2,169	322,710	324,879
55 Madison Affiliate of the Susan G. Komen Breast Cancer Foundation, Inc. EIN # 75-2855043	-	-	-	460,288	460,288
56 Maine Affiliate of the Susan G. Komen Breast Cancer Foundation, Inc. EIN #75-2844637	-	-	-	338,456	338,456
57 Maryland Affiliate of the Susan G. Komen Breast Cancer Foundation EIN# 52-2053491	-	-	-	2,698,336	2,698,336
58 Massachusetts Affiliate of the Susan G. Komen Breast Cancer Foundation, Inc. EIN# 75-2854961	-	320	320	1,385,965	1,386,285
59 McLean County Affiliate of the Susan G. Komen Breast Cancer Foundation EIN # 37-1379371	-	-	-	87,757	87,757
60 Memphis-Midsouth Affiliate of the Susan G. Komen Breast Cancer Foundation EIN # 75-2942859	-	-	-	962,134	962,134
61 Miami Affiliate of the Susan G. Komen Breast Cancer Foundation, Inc. EIN # 75-2844638	189	-	189	1,291,172	1,291,361
62 Mid-Kansas Chapter of the Susan G. Komen Breast Cancer Foundation EIN# 48-1120492	-	1,146	1,146	498,227	499,373
63 Mid-Missouri Affiliate of the Susan G. Komen Breast Cancer Foundation, Inc. EIN# 56-2583638	-	500	500	71,177	71,677
64 Milwaukee Affiliate of the Susan G. Komen Breast Cancer Foundation EIN# 75-2844639	-	-	-	1,101,917	1,101,917
65 Minnesota Affiliate of the Susan G. Komen Breast Cancer Foundation EIN# 41-1924790	-	-	-	2,090,701	2,090,701
66 Montana Affiliate of the Susan G. Komen Breast Cancer Foundation, Inc. EIN# 75-2845067	-	500	500	301,743	302,243
67 Nebraska Affiliate of the Susan G. Komen Breast Cancer Foundation, Inc. EIN# 26-0056671 (formerly EIN# 69-0007306)	-	4,443	4,443	516,659	521,102

Form 990, Schedule A, Part VI-A - Lobbying Expenditures by Electing Public Charities

	<u>Grassroots Expenditures</u>	<u>Direct Lobbying Expenditures</u>	<u>Total Lobbying Expenditures</u>	<u>Other Exempt Expenditures</u>	<u>Total Exempt Purpose Expenditures</u>
68 The Susan G. Komen Breast Cancer Foundation, New Orleans Chapter EIN# 72-1222127	-	12	12	532,852	532,864
69 North Carolina Foothills Affiliate of the Susan G. Komen Breast Cancer Foundation, Inc. EIN # 75-2875177	-	-	-	201,126	201,126
70 North Carolina Triad Affiliate of the Susan G. Komen Breast Cancer Foundation, Inc. EIN # 75-2891104	488	-	488	688,940	689,428
71 NC Triangle Affiliate of the Susan G. Komen Breast Cancer Foundation, Inc. EIN# 75-2845066	-	134	134	1,757,406	1,757,540
72 North Central Alabama Affiliate of the Susan G. Komen Breast Cancer Foundation, Inc. EIN# 75-2844656	163	-	163	768,151	768,314
73 North Colorado Affiliate of the Susan G. Komen Breast Cancer Foundation EIN# 75-2845065	-	-	-	14,068	14,068
74 Northeastern New York Affiliate of the Susan G. Komen Breast Cancer Foundation, Inc. EIN# 75-2854968	-	-	-	311,230	311,230
75 the Northeastern Pennsylvania Chapter of the Susan G. Komen Breast Cancer Foundation EIN# 23-2657570	-	-	-	357,400	357,400
76 Northeast Louisiana Chapter of the Susan G. Komen Breast Cancer Foundation EIN# 93-1225877	165	-	165	115,495	115,660
77 The Northeast Ohio Chapter of the Susan G. Komen Breast Cancer Foundation EIN# 34-1793460	26	-	26	1,699,033	1,699,059
78 Northern Indiana Affiliate of the Susan G. Komen Breast Cancer Foundation, Inc. EIN # 56-2583632	-	-	-	98,003	98,003
79 Northern Nevada Affiliate of the Susan G. Komen Breast Cancer Foundation, Inc. EIN # 75-2855035	-	-	-	439,821	439,821
80 North Florida Affiliate of the Susan G. Komen Breast Cancer Foundation EIN# 75-2844636	-	-	-	398,262	398,262
81 North Jersey Chapter of the Susan G. Komen Breast Cancer Foundation EIN# 22-3528454	317	150	467	2,601,261	2,601,728
82 North Mississippi Affiliate of the Susan G. Komen Breast Cancer Foundation, Inc. EIN# 75-2844621	-	-	-	303,872	303,872
83 North Texas Affiliate of the Susan G. Komen Breast Cancer Foundation, Inc. EIN# 75-2356437	-	-	-	1,193,770	1,193,770
84 Northwest Ohio Affiliate of the Susan G. Komen Breast Cancer Foundation, Inc. EIN# 75-2845063	704	-	704	737,061	737,765

Form 990, Schedule A, Part VI-A - Lobbying Expenditures by Electing Public Charities

	<u>Grassroots Expenditures</u>	<u>Direct Lobbying Expenditures</u>	<u>Total Lobbying Expenditures</u>	<u>Other Exempt Expenditures</u>	<u>Total Exempt Purpose Expenditures</u>
85 The Orange County Affiliate of the Susan G. Komen Breast Cancer Foundation EIN# 33-0487943	-	1,241	1,241	3,474,517	3,475,758
86 The Oregon and SW Washington Affiliate of the Susan G. Komen Breast Cancer Foundation EIN# 93-1068897	-	1,524	1,524	2,872,946	2,874,470
87 Ozark Affiliate of the Susan G. Komen Breast Cancer Foundation, Inc. EIN# 75-2845062	4	1,072	1,076	810,914	811,990
88 Philadelphia Affiliate of the Susan G. Komen Breast Cancer Foundation EIN# 75-2949264	-	-	-	4,276,273	4,276,273
89 Phoenix Affiliate of the Susan G. Komen Breast Cancer Foundation, Inc. EIN# 75-2845061	5,977	2,471	8,448	2,207,924	2,216,372
90 Pittsburgh Affiliate of the Susan G. Komen Breast Cancer Foundation, Inc. EIN# 81-0665396	-	-	-	1,881,689	1,881,689
91 The Puget Sound Chapter of the Susan G. Komen Breast Cancer Foundation EIN# 91-1624040	-	12,453	12,453	3,090,235	3,102,688
92 Quad Cities Affiliate of the Susan G. Komen Breast Cancer Foundation, Inc. EIN# 75-2844660	-	-	-	321,690	321,690
93 Sacramento Valley Chapter of the Susan G. Komen Breast Cancer Foundation EIN# 94-3169358	-	79,087	79,087	1,476,017	1,555,104
94 Siouxland Affiliate of the Susan G. Komen Breast Cancer Foundation EIN# 86-1102587	-	-	-	167,076	167,076
95 St. Louis Affiliate of the Susan G. Komen Breast Cancer Foundation, Inc. EIN# 75-2844650	-	-	-	2,244,377	2,244,377
96 San Francisco Bay Area Affiliate of the Susan G. Komen Breast Cancer Foundation, Inc. EIN# 94-3047626	2,696	2,834	5,530	1,376,307	1,381,837
97 Salt Lake City Affiliate of the Susan G. Komen Breast Cancer Foundation, Inc. EIN # 75-2855032	-	-	-	752,682	752,682
98 The San Antonio Chapter of the Susan G. Komen Breast Cancer Foundation EIN# 74-2856696	-	400	400	1,680,300	1,680,700
99 The San Diego Chapter of the Susan G. Komen Breast Cancer Foundation EIN# 33-0638911	-	6,922	6,922	1,423,989	1,430,911
100 Shreveport-Bossier Affillate of the Susan G. Komen Breast Cancer Foundation, Inc. EIN# 75-2844653	-	-	-	248,997	248,997
101 Southeast Georgia Affiliate of the Susan G. Komen Breast Cancer Foundation, Inc. EIN # 56-2583644	-	-	-	83,896	83,896

Form 990, Schedule A, Part VI-A - Lobbying Expenditures by Electing Public Charities

	<u>Grassroots Expenditures</u>	<u>Direct Lobbying Expenditures</u>	<u>Total Lobbying Expenditures</u>	<u>Other Exempt Expenditures</u>	<u>Total Exempt Purpose Expenditures</u>
102 Southeast Iowa Affiliate of the Susan G. Komen Breast Cancer Foundation, Inc. EIN # 75-2854980	-	6	6	122,119	122,125
103 Southern Arizona Affiliate of the Susan G. Komen Breast Cancer Foundation, Inc. EIN# 75-2844652	-	-	-	1,077,512	1,077,512
104 South Dakota Affiliate of the Susan G. Komen Breast Cancer Foundation, Inc. EIN# 33-1114233	-	-	-	85,725	85,725
105 The South Florida Chapter of the Susan G. Komen Breast Cancer Foundation EIN# 65-0254225	104	100	204	1,873,960	1,874,164
106 Southwest Florida Affiliate of the Susan G. Komen Breast Cancer Foundation EIN# 68-0523074	-	-	-	973,614	973,614
107 The Southwest Michigan Affiliate of the Susan G. Komen Breast Cancer Foundation EIN# 38-3437505	-	-	-	296,240	296,240
108 The Peoria Memorial Affiliate of the Susan G. Komen Breast Cancer Foundation, Inc. EIN# 37-1286285	-	-	-	910,310	910,310
109 The Susan G. Komen Breast Cancer Foundation, Tarrant County Affiliate EIN# 75-2445070	-	674	674	1,650,763	1,651,437
110 Texarkana Affiliate of the Susan G. Komen Breast Cancer Foundation, Inc. EIN# 75-2844649	-	-	-	419,919	419,919
111 Tidewater Affiliate of the Susan G. Komen Breast Cancer Foundation EIN # 75-2875178	-	-	-	407,088	407,088
112 Tri-Cities Affiliate of the Susan G. Komen Breast Cancer Foundation, Inc. EIN # 84-1689067	-	-	-	315,008	315,008
113 Tulsa Affiliate of the Susan G. Komen Breast Cancer Foundation, Inc. EIN# 75-2854974	-	-	-	448,749	448,749
114 Tyler Chapter of the Susan G. Komen Breast Cancer Foundation, Inc. EIN# 75-2764235	-	-	-	252,317	252,317
115 Upper Cumberland Affiliate of the Susan G. Komen Breast Cancer Foundation, Inc. EIN# 20-5956855	-	-	-	145,662	145,662
116 Upstate South Carolina Affiliate of the Susan G. Komen Breast Cancer Foundation, Inc. EIN # 75-2854973	223	1,211	1,434	512,327	513,761
117 Vermont-New Hampshire Affiliate of the Susan G. Komen Breast Cancer Foundation, Inc. EIN# 75-2844657	-	701	701	496,210	496,911
118 Wabash Valley Affiliate of the Susan G. Komen Breast Cancer Foundation, Inc. EIN# 75-2844615	-	-	-	186,659	186,659

Form 990, Schedule A, Part VI-A - Lobbying Expenditures by Electing Public Charities

	<u>Grassroots Expenditures</u>	<u>Direct Lobbying Expenditures</u>	<u>Total Lobbying Expenditures</u>	<u>Other Exempt Expenditures</u>	<u>Total Exempt Purpose Expenditures</u>
119 The Western New York Affiliate of the Susan G. Komen Breast Cancer Foundation, Inc. EIN # 75-2875179	-	-	-	357,276	357,276
120 West Virginia Affiliate of the Susan G. Komen Breast Cancer Foundation, Inc. EIN # 75-2885304	-	-	-	343,544	343,544
121 Wichita Falls Affiliate of the Susan G. Komen Breast Cancer Foundation, Inc. EIN# 75-2844658	-	-	-	127,423	127,423
122 Wyoming Chapter of the Susan G. Komen Breast Cancer Foundation EIN# 84-1387410	-	-	-	312,306	312,306
Totals - Affiliates	<u>38,790</u>	<u>145,930</u>	<u>184,720</u>	<u>114,387,048</u>	<u>114,571,768</u>
Susan G. Komen Breast Cancer Foundation, Inc. (Parent) EIN# 75-1835298	327,721	569,609	897,330	166,986,203	167,883,533
Totals for Parent and Affiliates	<u><u>366,511</u></u>	<u><u>715,539</u></u>	<u><u>1,082,050</u></u>	<u><u>281,373,251</u></u>	<u><u>282,455,301</u></u>